L'Automne.

Gaston Lémune.
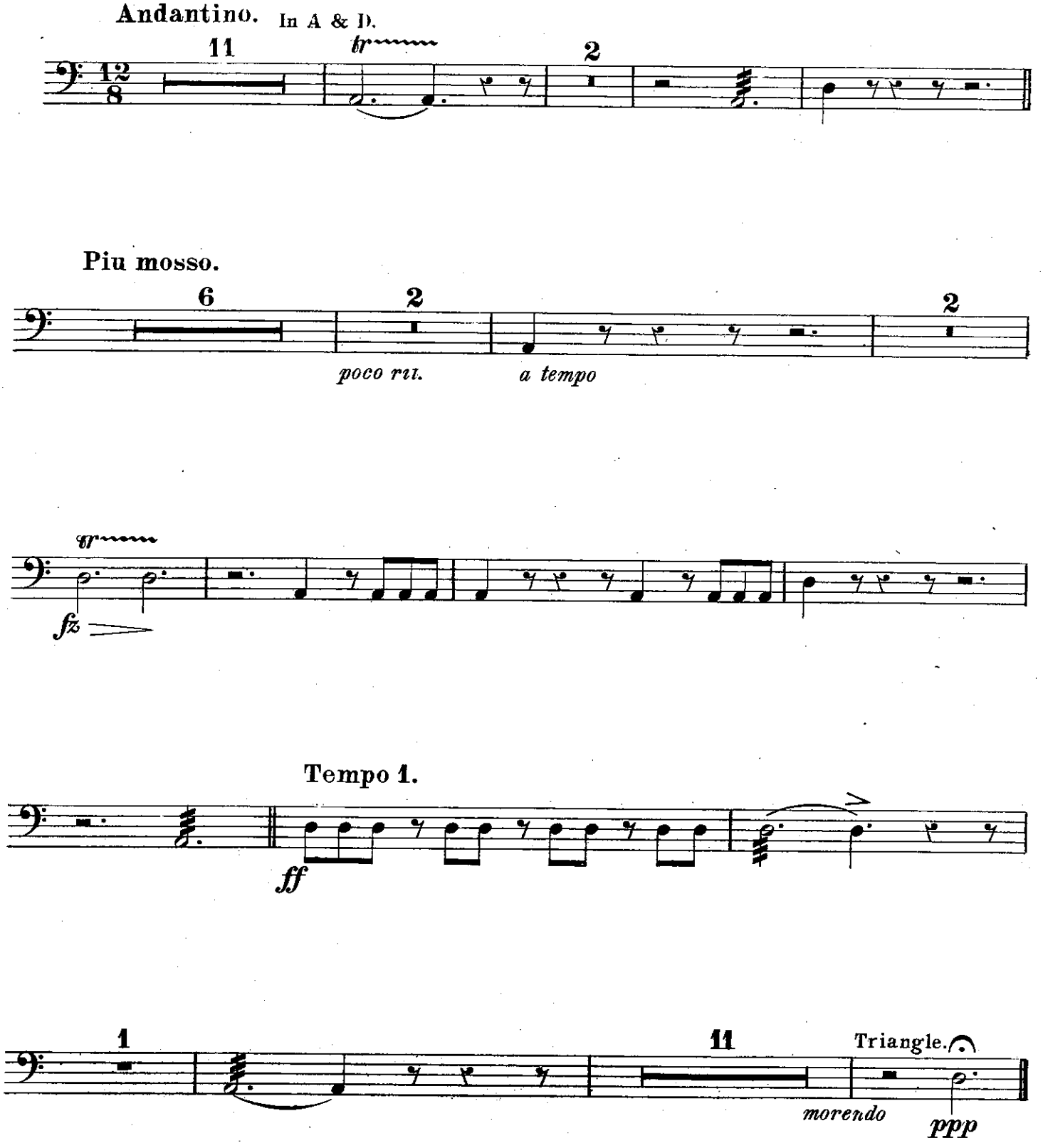
Drums.