

(19)

SONATINA III.

A

CEMBALO CONCERTATO,

II. FLAUTI TRAVERSI,

II. VIOLINI,

VIOLETTA

E

BASSO

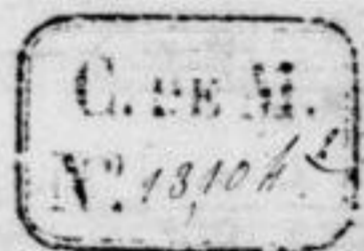

DA

CARLO FILIPPO EMANUELE BACH.

IN BERLINO, 1766.

ALLE SPESE DI GIORGIO LUDOVICO WINTER.

Acc. 10. 9.

C E M B A L O.

Largo.

Dynamic markings: *p*, *f*, *ten:*

Allegro di molto.

6

Tempo di Minuetto.

C. DE M.
N^o.

3

Tempo di Minuetto.

(19)

I

SONATINA III.

1310A

FLAUTO PRIMO.

Largo.

Allegro di molto.

Ac. e. 109

- tr**: Trill, appearing on the fourth staff.
- 6.**: A sixteenth-note figure, appearing on the fourth staff.
- ten:**: Tenuto (sustained), appearing on the fourth and eighth staves.
- I.**: First ending, appearing on the fourth and sixth staves.
- 2.**: Second ending, appearing on the fifth, sixth, and eighth staves.
- 3.**: Third ending, appearing on the seventh and eighth staves.
- 1.**: First ending, appearing on the sixth and eighth staves.
- 2x**: A double-measure rest, appearing on the fifth staff.
- 7.**: A seven-measure rest, appearing on the sixth and eighth staves.
- 2**: A two-measure rest, appearing on the tenth staff.

The notation is dense and characteristic of 18th or 19th-century manuscript notation.

3

Tempo di Minuetto.

(19)

Seven empty musical staves are provided for accompaniment or practice, each consisting of five horizontal lines.

I

SONATINA III.

C. DE V.
N.º 1810A

VIOLINO PRIMO.

Largo con sordini.

Allegro di molto senza sordini.

Ac. e¹⁰. 9

19

ten:
p: forte.
p:
f:
tr 6. ten:
p: p:
pp: f: p: f:
p:
f: ten:
2. p:
p:

3

Tempo di Minuetto con sordini.

Empty musical staff 8: A blank five-line staff.

Empty musical staff 9: A blank five-line staff.

Empty musical staff 10: A blank five-line staff.

Empty musical staff 11: A blank five-line staff.

Empty musical staff 12: A blank five-line staff.

SONATINA III.

C. DE V.
 N.º 1810A

VIOLINO PRIMO.

Largo con sordini.

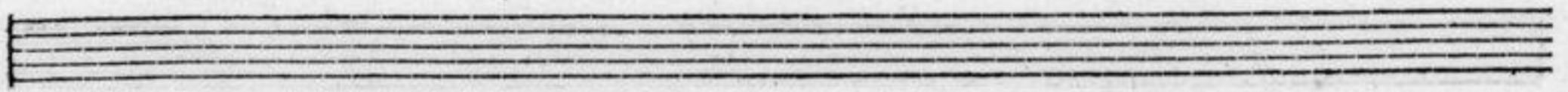

Allegro di molto senza sordini.

Ac. e 10. 9

(19)

ten:
p: forte.
p:
f:
tr 6. ten:
p: p:
pp: f: p: f:
p:
f: ten:
2. p:
p:

3

Tempo di Minuetto con sordini.

Empty musical staff.

Empty musical staff.

Empty musical staff.

Empty musical staff.

Empty musical staff.

I

SONATINA III.

C. DE M.
N.º 18104

VIOLENO SECONDO.

Largo con sordini.

Allegro di molto, senza sordini.

Ac. e¹⁰. 9

14

Bach. Sonatina III.

E

3

Tempo di Minuetto con sordini.

(19)

SONATINA III.

I

C. M. M.
N. 18104

Largo con sordini.

V I O L A.

Allegro di molto, senza sordini.

Bach. Sonatina III.

F

Ac. e¹⁰. 9

Tempo di Minuetto, con sordini.

(19)

SONATINA III.

I

Cl. M.
18104

Largo con sordini.

BASSO.

Allegro di molto, senza sordini.

Bach. Sonatina III.

G

Ac. e¹⁰ 9

Tempo di Minuetto, con sordini.

