

56 *f* *p* *tr*

60

65

70

76 *pp*

81 *tr*

86 *pianiss.* *f* 6

91 6 6 6 6

94 *tr* *tr* *tr* *tr* *p*

98

103

109

114

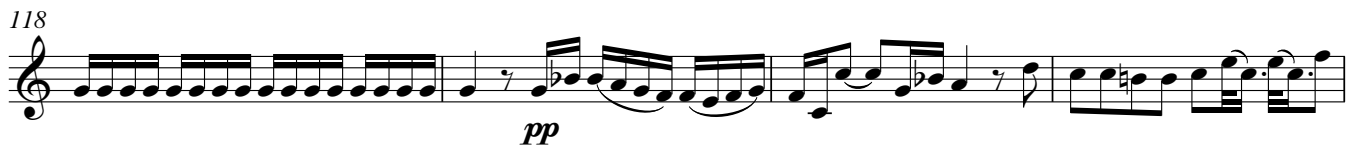
118 
pp

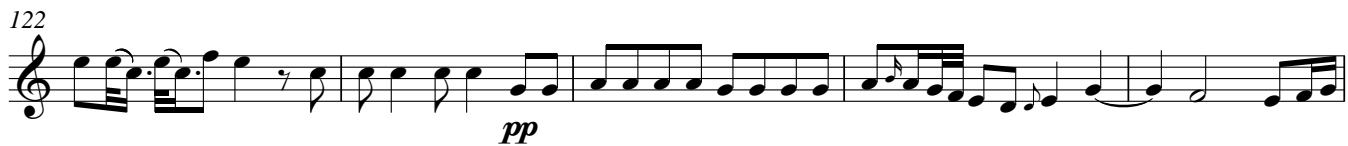
122 
pp

127 
f

132 
tr

135 
tr

1 **Adagio**

piano

6 
forz. forz. forte

13 
pp

21 

30 
f p

39 
ff

47 
p f

53 
p

61

p

70

forz. p forz. p p

80

pp

90

f p

99

109

cresc. f

114

tr

1 Allegro molto

p

6

f

11

16

21

p

27

f

33 

37 

42 

48 

54 

59 

64 

70 

75 

80 

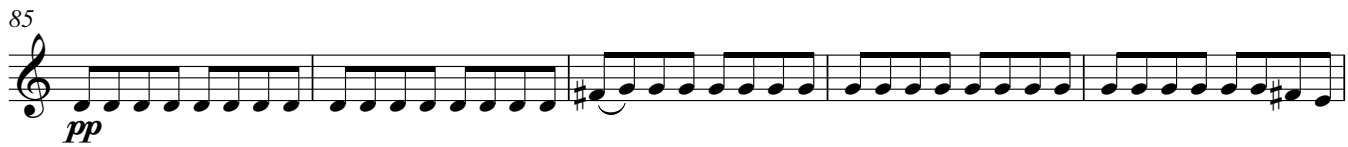
85 

90 

96 

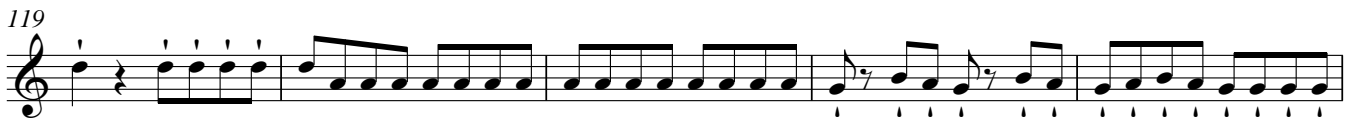

166

170

175

181

187

192

197

202

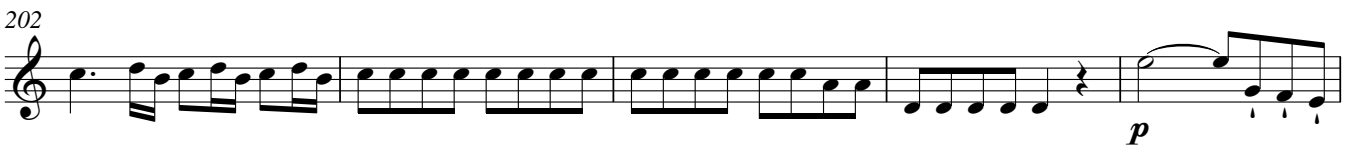

207

212

217

222

228

234

f *p*

240

245

250

f
