

Kyrie

Missa II

D-Dur

Gregor Schreyer

Andante

Corno 2
in D

7

13 *Allegro*

21

46

53

61

Gloria *Allegro*

Domine in A *Andante*

Qui tollis / Quoniam tacet

in D **Cum Sancto**
Adagio

Alla breve

22

32

63

69

in D **Credo** *Allegro*

6

16

21

29

41

47

Et incarnatus

in G

Tempo giusto

15

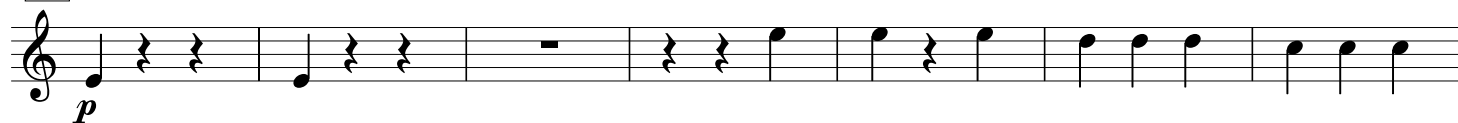

22

33

45

64

79

in D

Et resurrexit

Allegro

6

12

20

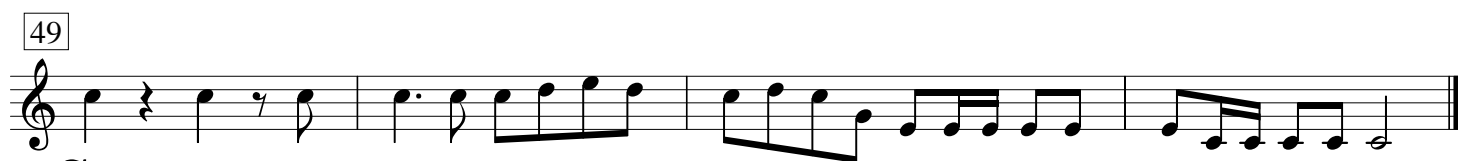

in D **Sanctus**

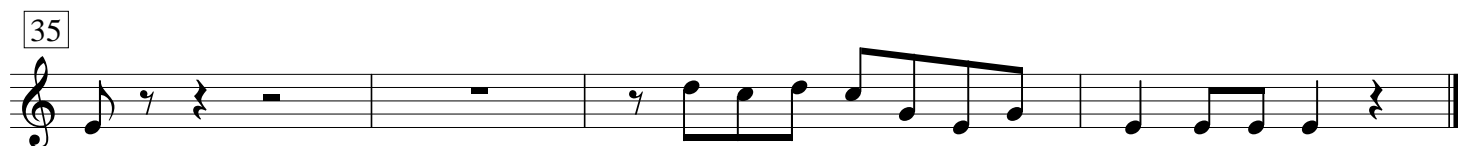
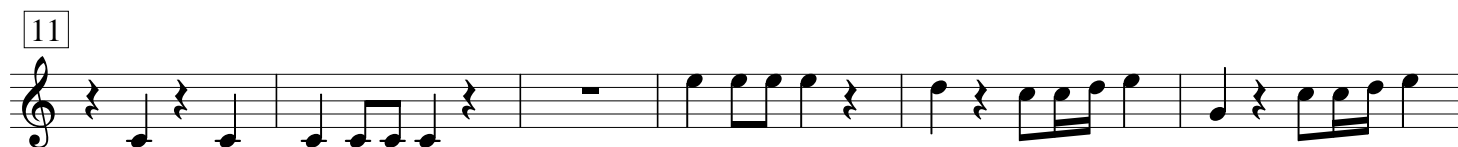
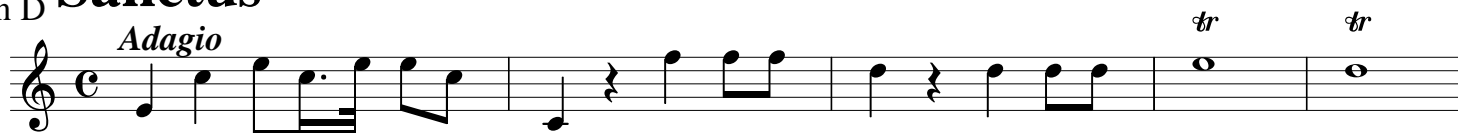

Benedictus tacet

Osanna

Alla breve

Agnus Dei

Andante molto

Dona nobis

