

AN EPISCOPAL FANFARE

J. Christopher Pardini, 2011

Maestoso ♩=80

Trumpet in B \flat *ff* *fp* *ff*

Trumpet in B \flat *ff* *fp* *ff*

Horn in F *ff* *fp* *ff*

Trombone *ff*

Tuba *ff*

Snare Drum *fp* *f* *fp* *f*

Maestoso ♩=80

Organ

Ped.

4

B \flat Tpt. *fp* *ff* *fp*

B \flat Tpt. *fp* *ff* *fp*

Hn. *fp* *ff* *fp*

Tbn. *ff* *ff*

Tuba *ff* *ff*

S.D. *sfz* *fp* *f*

Org.

7

B \flat Tpt. *ff* *fp*

B \flat Tpt. *ff* *fp*

Hn. *ff* *fp* *ff*

Tbn. *ff*

Tuba *ff*

S.D. *fp* *f* *ff*

Org. *f*

10

B \flat Tpt. *f* *ff* 3

B \flat Tpt. *f* *ff* 3

Hn. *ff* 3

Tbn. *ff* 3

Tuba *ff*

S.D. 3

Org.

13 *accel.* *Faster*

B \flat Tpt. *f*

B \flat Tpt. *f*

Hn. *accel.*

Tbn. *accel.*

Tuba *accel.*

S.D. *accel.* sus. cymbal *p* L.V.

Org. *accel.* *Faster* *mf*

17

B \flat Tpt.

B \flat Tpt.

Hn.

Tbn.

Tuba

S.D.

Org.

21

B \flat Tpt.

B \flat Tpt.

Hn.

Tbn.

Tuba

S.D.

Org.

25

B \flat Tpt.

B \flat Tpt.

Hn.

Tbn.

Tuba

S.D.

Org.

29

B \flat Tpt.

B \flat Tpt.

Hn.

Tbn.

Tuba

S.D.

Org.

f *legato*

f *legato*

f *legato*

f *legato*

tr

mf

33

B \flat Tpt.

B \flat Tpt.

Hn.

Tbn.

Tuba

S.D.

Org.

f

37

B \flat Tpt.

B \flat Tpt.

Hn.

Tbn.

Tuba

S.D.

Org.

snare

f

sf

legato

Detailed description of the musical score: The score is for measures 37 through 40. It features six staves: two for B \flat Trumpets (B \flat Tpt.), one for Horns (Hn.), one for Trombones (Tbn.), one for Tuba, one for Snare Drum (S.D.), and one for Organ (Org.). The key signature has two flats (B \flat and E \flat). The time signature is 4/4. The B \flat Trumpets and Trombones play a rhythmic pattern of eighth notes with accents (>) and slurs. The Horns play a similar pattern with accents and slurs. The Tuba plays a simple bass line with accents. The Snare Drum plays a pattern of eighth notes with accents and slurs. The Organ provides harmonic support with chords and moving lines in both hands. Dynamics include *f* (forte), *sf* (sforzando), and *legato* (legato).

41

B \flat Tpt.

B \flat Tpt.

Hn.

Tbn.

Tuba

S.D.

Org.

45

B \flat Tpt.

B \flat Tpt.

Hn.

Tbn.

Tuba

S.D.

Org.

ff

ff

ff

ff

ff

ff

ff

49

B \flat Tpt. *fp* *ff*

B \flat Tpt. *fp* *ff*

Hn. *fp* *ff*

Tbn. *fp* *ff*

Tuba *fp* *ff*

S.D. *f*

Org. *f*

53

B \flat Tpt. *fp*

B \flat Tpt. *fp*

Hn. *fp*

Tbn. *fp*

Tuba *fp*

S.D. *f* *mf* sus. cymbal L.V.

Org. *f*

Detailed description of the musical score: The score is for page 16, starting at measure 53. It features six staves: two for B \flat Trumpet, one for Horn, one for Trombone, one for Tuba, one for Snare Drum, and one for Organ. The key signature has two flats (B \flat major or D \flat minor). The time signature is 4/4. The brass instruments (B \flat Tpt., Hn., Tbn., Tuba) play a melodic line starting in measure 53 with a forte-piano (*fp*) dynamic. The Snare Drum (S.D.) plays a rhythmic pattern of eighth notes starting in measure 53 with a forte (*f*) dynamic. In measure 56, the snare drum part transitions to a cymbal with a mezzo-forte (*mf*) dynamic, marked 'sus. cymbal' and 'L.V.'. The Organ (Org.) provides harmonic support with a forte (*f*) dynamic, playing chords and moving lines in both hands. The organ part includes a fermata in measure 56.

57

B \flat Tpt.

B \flat Tpt.

Hn.

Tbn.

Tuba

S.D.

Org.

f legato

f legato

f legato

<

Org.

61

B \flat Tpt.

B \flat Tpt.

Hn.

Tbn.

Tuba

S.D.

Org.

f Large Reed 8'

mf

65 Organ

B \flat Tpt. Organ

B \flat Tpt. Organ

Hn. Organ

Tbn. Organ

Tuba Organ

S.D. snare

Org.

69

B \flat Tpt.

B \flat Tpt.

Hn.

Tbn.

Tuba

S.D.

Org.

fp *ff*

f

f

73

B \flat Tpt.

B \flat Tpt.

Hn.

Tbn.

Tuba

S.D.

Org.

sus. cymbal

p

ff

L.V.

77

B \flat Tpt.

B \flat Tpt.

Hn.

Tbn.

Tuba

S.D.

Org.

f *legato*

f *legato*

f *legato*

snare

mf

81

B \flat Tpt.

B \flat Tpt.

Hn.

Tbn.

Tuba

S.D.

Org.

f

f

legato

legato

f

f

f

85

B \flat Tpt.

B \flat Tpt.

Hn.

Tbn.

Tuba

S.D.

Org.

89

B \flat Tpt.

B \flat Tpt.

Hn.

Tbn.

Tuba

S.D.

Org.

f *legato*

f *legato*

f *legato*

f *legato*

f *legato*

sus. cymbal

f L.V.

93

B \flat Tpt.
B \flat Tpt.
Hn.
Tbn.
Tuba
S.D.
Org.

Detailed description of the musical score: The score is for measures 93-96. It features six staves. The top two staves are for B \flat Trumpets, the next for Horn, then Trombone, Tuba, Snare Drum, and Organ. The key signature has three flats (B \flat , E \flat , A \flat). The organ part is written in grand staff notation. The Snare Drum part shows a simple rhythmic pattern. The brass instruments have melodic lines with various articulations like slurs and accents.

96 *repeat ad libitum*

B \flat Tpt. *f*

B \flat Tpt.

Hn.

Tbn.

Tuba

S.D. snare *fp*

Org. *repeat ad libitum*

Detailed description of the musical score: The score is for measures 96 through 99. It features six staves: two for B \flat Trumpet (B \flat Tpt.), one for Horn (Hn.), one for Trombone (Tbn.), one for Tuba, one for Snare Drum (S.D.), and one for Organ (Org.). The key signature is B \flat major. The organ part is written in two staves (treble and bass clef). The snare drum part has a specific pattern in measure 99, marked *fp*. The organ part is marked *repeat ad libitum*. The horn part has a dynamic marking *f* in measure 96. The trumpet and trombone parts have accents in measures 97 and 98. The tuba part has a dynamic marking *f* in measure 96. The snare drum part has a dynamic marking *fp* in measure 99. The organ part has a dynamic marking *fp* in measure 99. The organ part is marked *repeat ad libitum* in measure 99.

100

B♭ Tpt. *ff* *rit.* *fp*

B♭ Tpt. *ff* *rit.* *fp*

Hn. *ff* *rit.* *fp*

Tbn. *ff* *rit.* *fp*

Tuba *ff* *rit.* *fp*

S.D. *ff* *rit.* *sffz*

Org. *ff*

AN EPISCOPAL FANFARE

J. Christopher Pardini, 2011

Maestoso $\text{♩} = 80$

31 *f* *legato*

36 *f*

40

44 *ff*

48 *fp* ————— *ff*

52 *fp* ————— **11**

66 Organ *ff*

69 *fp* *ff*

73 **8**

84 *f*

88

92 *f* *legato*

96 *repeat ad libitum*

100 *ff* *rit.* *fp*

AN EPISCOPAL FANFARE

J. Christopher Pardini, 2011

Maestoso ♩=80

ff *fp* *ff* *fp* *f* *ff* *accel.* *Faster* *f* *f* *legato*

33

38

43

48

53

68

73

83

f

89

f legato

95

repeat ad libitum

100

ff rit. *fp*

AN EPISCOPAL FANFARE

J. Christopher Pardini, 2011

Maestoso ♩=80

ff 3 fp ff 3

4 fp ff 3 fp

7 ff 3 ff

11 ff accel.

15 Faster

21 f legato

33

f

39 *legato*

legato

46

ff *fp*

50

ff *fp*

55

f *legato*

68

ff *fp* *ff*

73

4

80

f legato

legato

87

legato

f legato

93

f

99

repeat ad libitum

ff

rit.

fp

Trombone

AN EPISCOPAL FANFARE

J. Christopher Pardini, 2011

Maestoso ♩=80

4

7

11

15 *Faster*

38

42

ff

ff

ff

ff

accel. -----

46

ff *fp*

50

ff *fp*

54

f legato

59

ff

69

fp *ff*

73

4

80

f legato

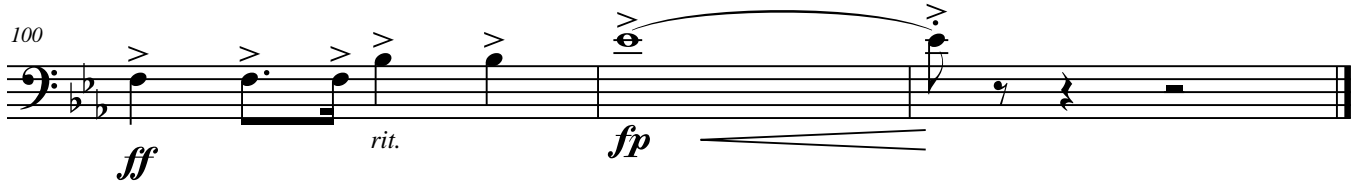

Tuba

AN EPISCOPAL FANFARE

J. Christopher Pardini, 2011

Maestoso ♩=80

4

8

13 *accel.* ----- Faster 20

36 *legato*

40

44

ff

48

fp *ff*

52

fp **11**

66 Organ

ff

70

fp *ff*

74

f *legato* **4**

81

legato

85

89

94

99

repeat ad libitum

rit.

Snare
Drum

AN EPISCOPAL FANFARE

J. Christopher Pardini, 2011

Maestoso ♩=80

fp < *f* *fp* < *f* *ff*

5 *sfz* *fp* < *f* *fp* < *f* *ff*

10 *accel.* *Faster 23* *p* < L.V. *sus. cymbal*

38 *f* *sf* *ff* **6**

49 *f* *f*

54 *sus. cymbal* **11** *snare* *mf* < L.V. *ff*

70

f

sus. cymbal
75

3

snare

2

p L.V.

mf

f

sf

85

6

7

f L.V.

fp

ff

rit.

sfz

repeat ad libitum
snare

AN EPISCOPAL FANFARE

J. Christopher Pardini, 2011

Maestoso ♩=80

6

Man.

Ped.

9

f

accel. - - -

14

Faster

mf

18

22

26

30

mf

34

38

4
42

46

51

56

60 *f* Large Reed 8'

64

6
68

73

78

82

86

90

94

98

repeat ad libitum
