Haut-Contre

Amadis

Tragédie en Musique

Jean-Baptiste Lully
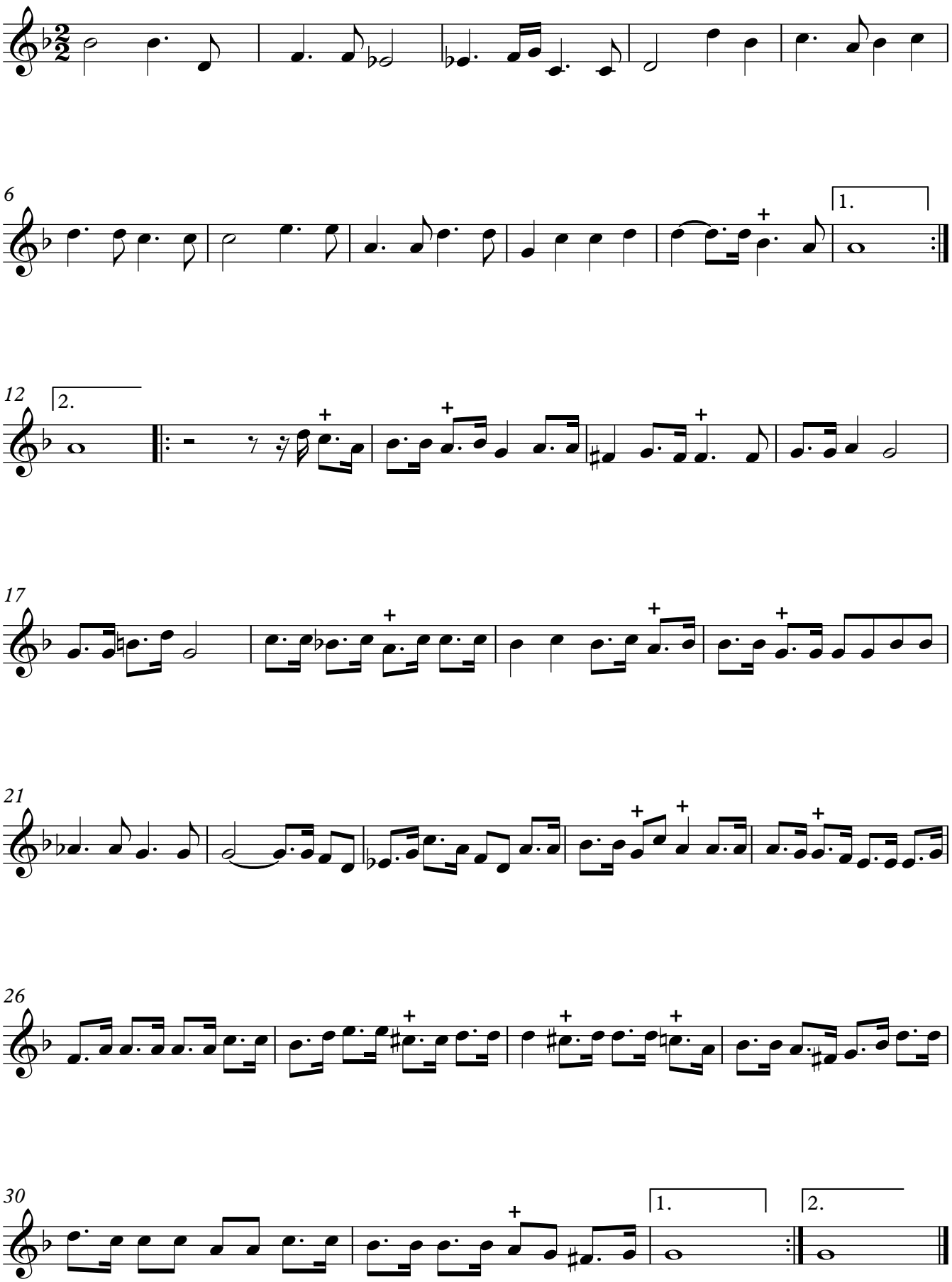
Ouverture