

# Missa V

## Kyrie

Joseph Lederer

Violine 1

*Adagio*

3 3 3 3 3 3 3 3 3 3

3 3 3 3 3 3 3 3 3 3

*Allegro*

6 3 3 p

11 3

16 f 3

19 3

21

24 p

27 f

30 3 3 3 3 3 3

# Gloria

*Allegro*

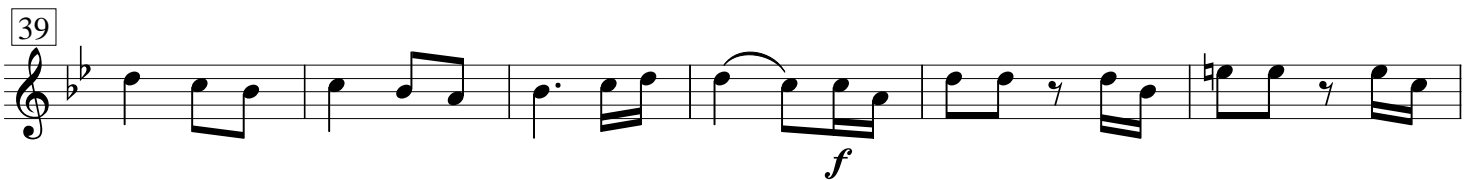
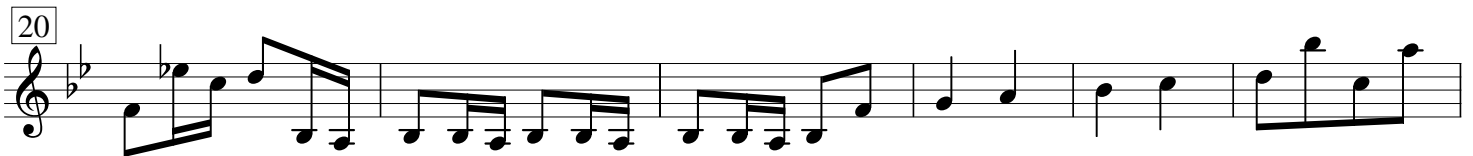
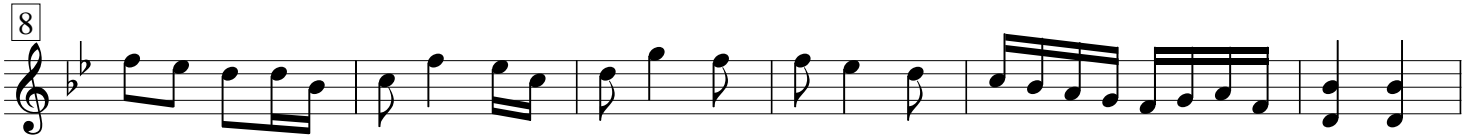

# Credo

*Allegro molto*

5

9

13

17

21

26

31

35

39

43

47

## Et incarnatus

*Andante molto*

51

56

61

66

70

74

78

82

87

91

95

da capo

## Et resurrexit

*Allegro*

100

103

105

107

109

112

114

*f*

*p*

## Sanctus

*Adagio*

5

9

12

*p*

*f*

16

# Benedictus

*Moderato*

9

14

21

25

31

37

44

49

54

54

# Agnus Dei

*Adagio*

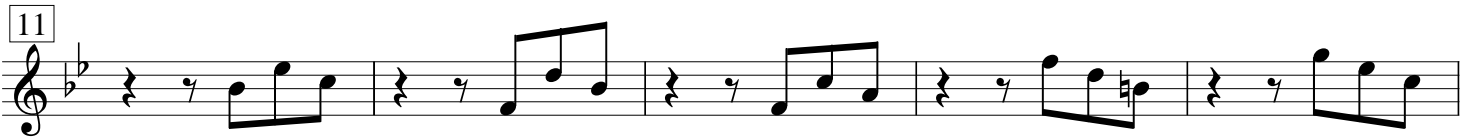

**Dona nobis**

*Allegro*

