

# Piano Sonata K.331

## Budapest Manuscript

Wolfgang Amadeus Mozart (1756-1791)

Var. 3

© Aldo Roberto Pessolano, 2018

ecc. (Artaria edition)

2 15

8 8

*f*

*f*

18

8 8

Var. 4

3

7

10

*sfp* *sfp*

14

\*)

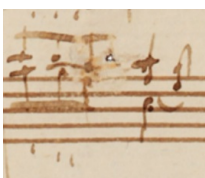

Var. 5

Adagio

18

*p*  
*pAdagio*

2

*p*

4

*f* *p*  
*f* *p*

6

*f* *p*  
*f* *p*

8

1. 2.  
*f* *p*

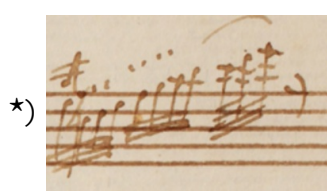

10

12

14

16

18

19

\*)

\*\*\*)

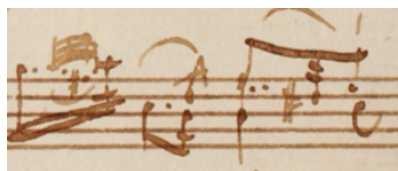

Var. 6  
Allegro

6 19

22

24

Menuetto.

8

15

\*)

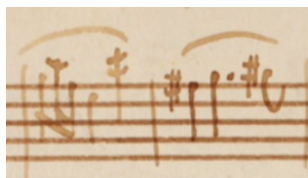

21

28

36

43

49 **Trio.**

54

End of the fragment

