Continuo

Sonata in G

J.S. Bach &
C.P.E. Bach

(Flauto) Traversa, Violino discordato & Continuo
BWV1038

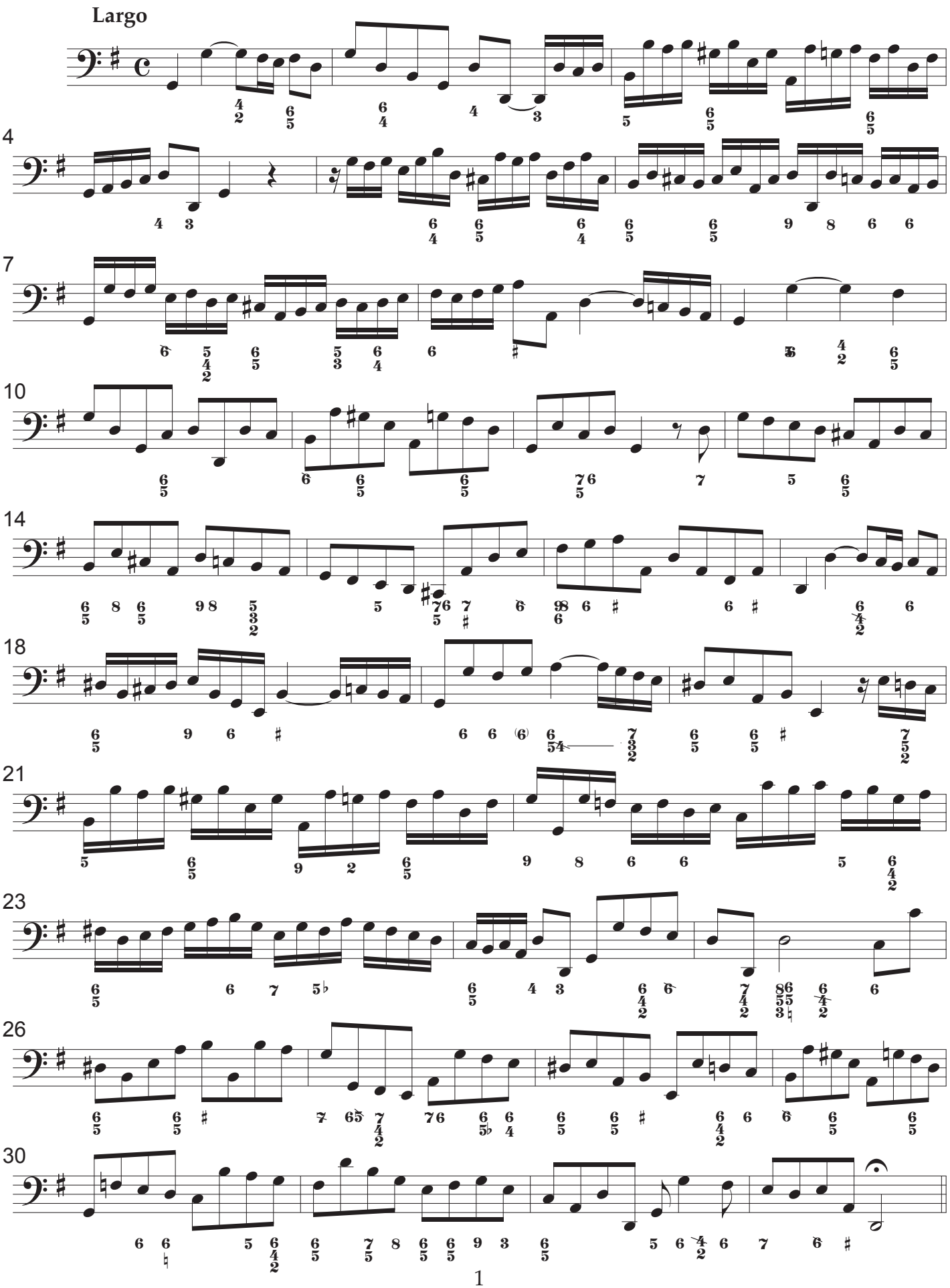

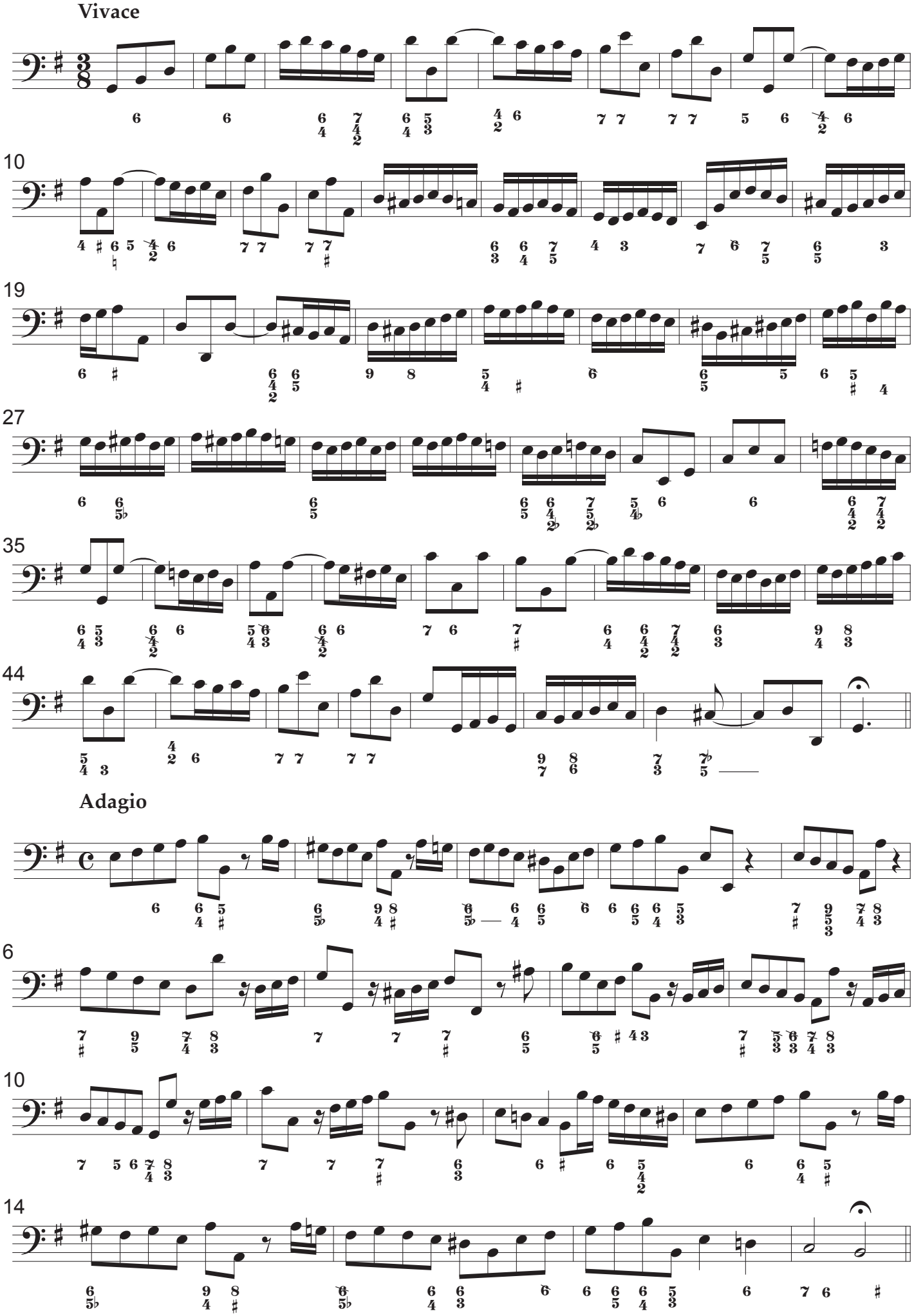
Vivace
10
19
27
35
44
Adagio
6
10
14
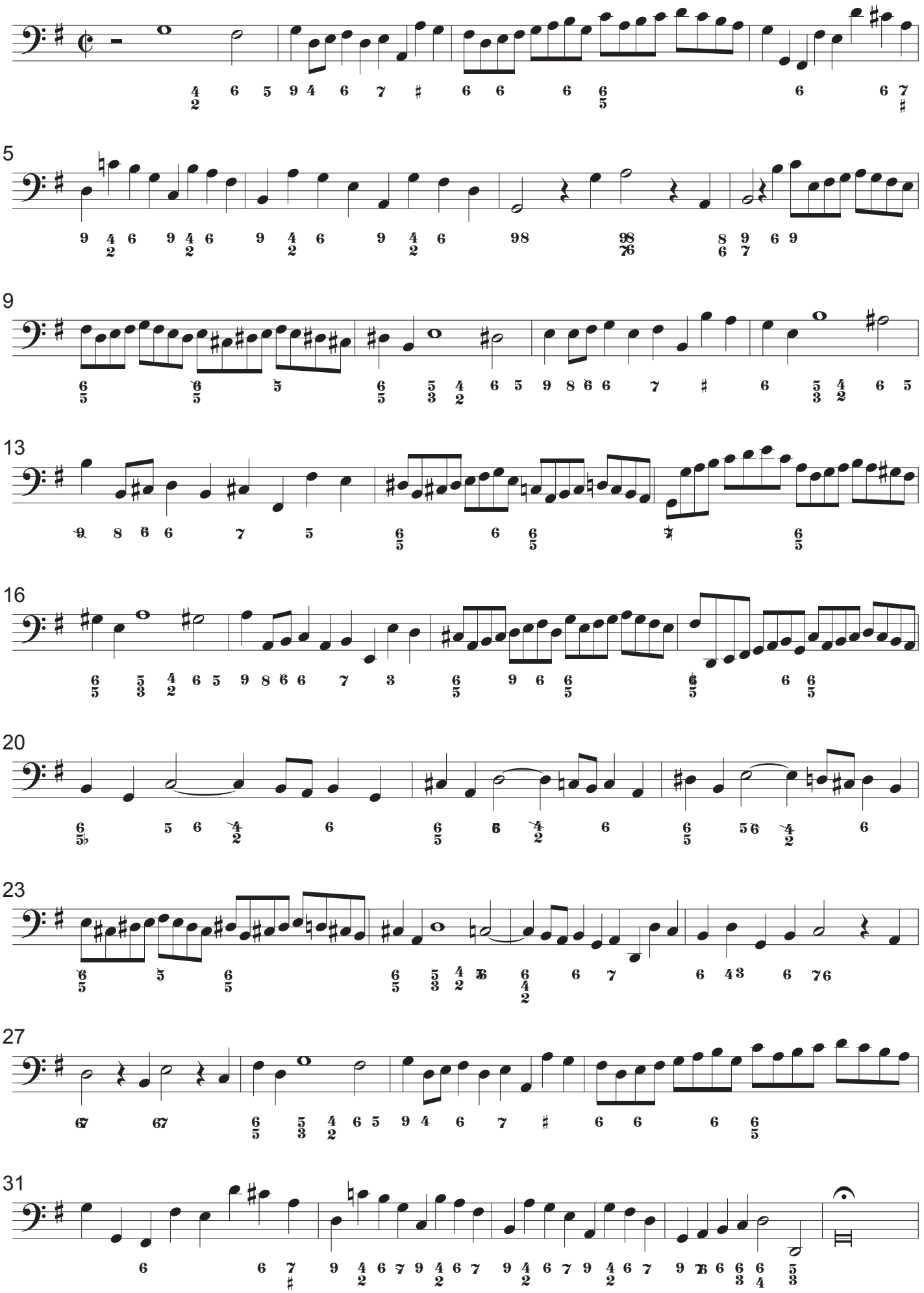
Presto