Allegretto

(MS 91)

Eingerichtet von Stefan Apke

Niccolò Paganini (1782 – 1840)

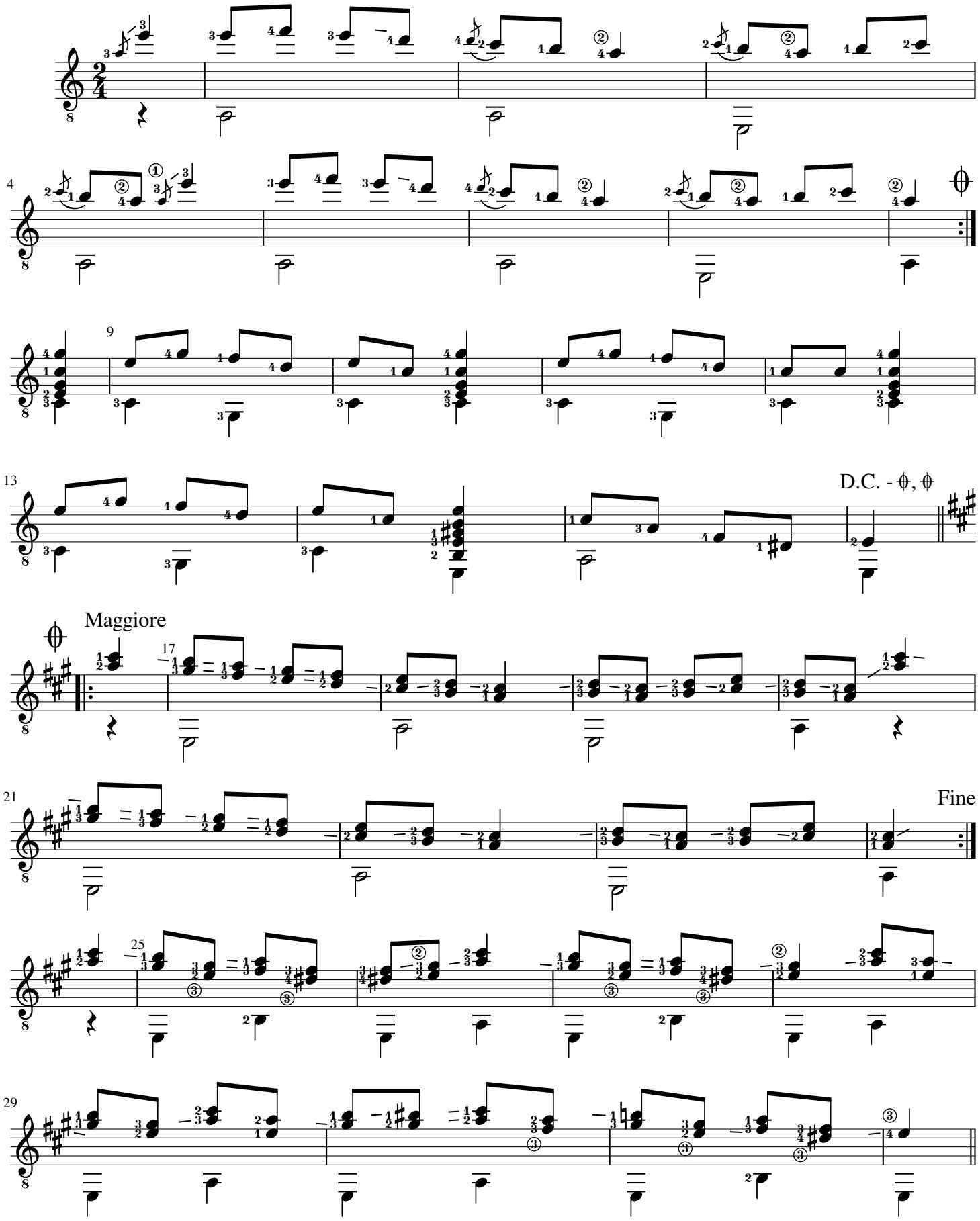

© Stefan Apke, Vlotho an der Weser, 10. April 2018