

Bassoon

音樂短劇-童話

Cheng-Shiun

♩ = 80

6

6

12

16

22

26

♩ = 56

32

♩ = 80

42

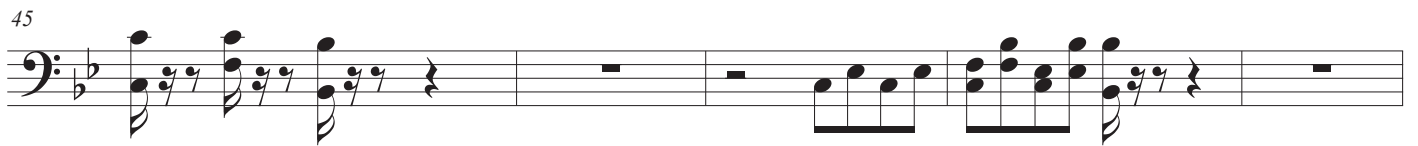

D.C. al Coda

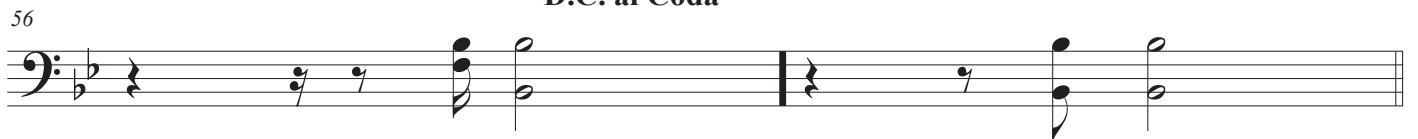
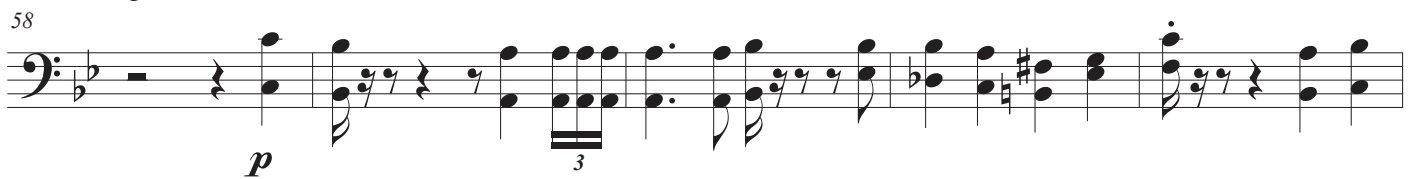
 $\text{♩} = 56$ *p*

3

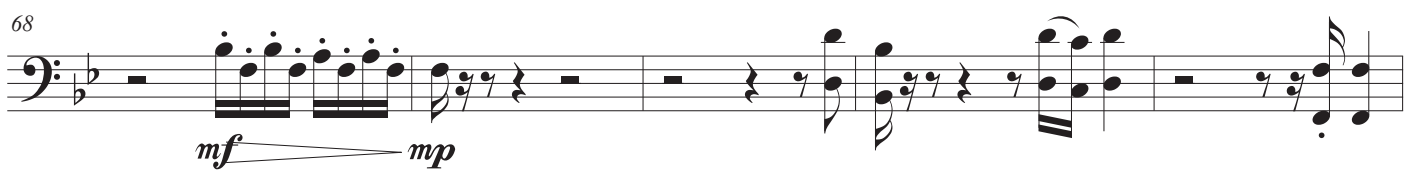
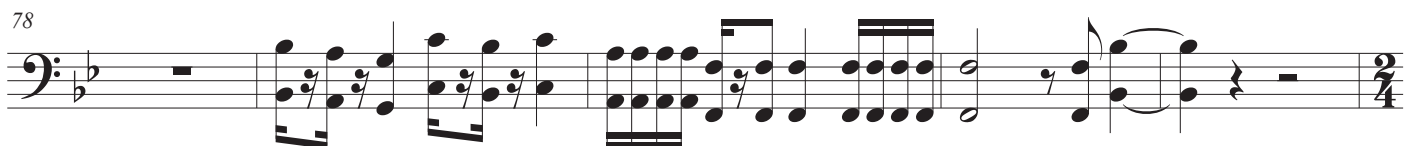

2

*mf* *mp*

Fine

88

95

108

114

127

135

141

147

151

155

2nd Time Go To Measure 9

160

161

166

178

181

193

195

203

207

4

215

6

225

2

mp

230

2

mp

237

4

f

246

4

250

mf

255

2

262

4

266

270

275

277

287

294

Snare Drum

298

Low Woodtick

305

310

319

323

326

329

334

339

345

353

357

362

367

383

387

394

404

406

411

420

472

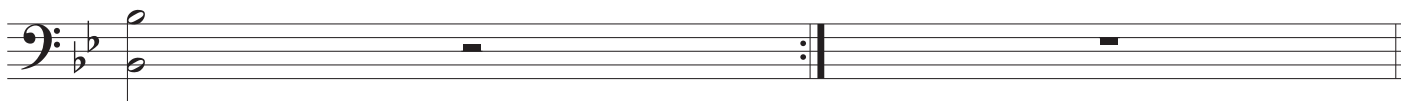

474

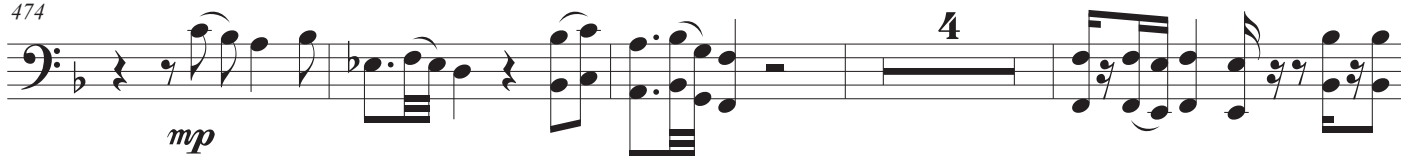

482

489

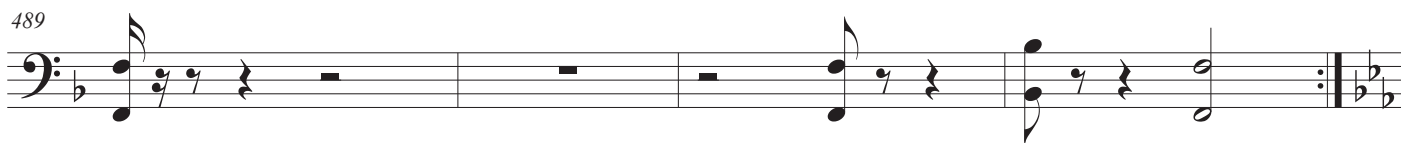

493

502

507

516

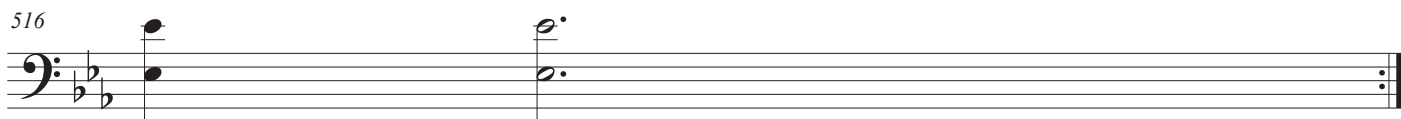

517

527

531

6

2

mp

542

2

545

2

mf

551

4

mf

559

3

mp

566

3

572

574

2

mf

