

Violin II

# 音樂短劇-童話

Cheng-Shiun

$\text{♩} = 80$

D.C. al Coda  $\oplus$

55

58

*p*

63

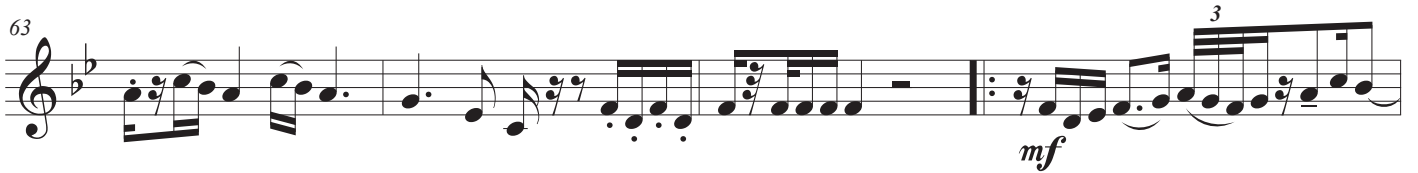

*mf*

67

*mp*

71

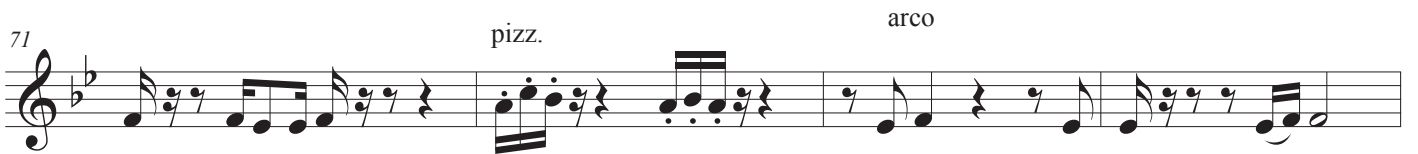

*pizz.* *arco*

75

Triangle Open

78

80

*p*

84

*mp*

88

92

pizz. arco

*p* *mp*

99

106

2

115

122

3

130

*mf*

134

138

174

177

181

187

192

195

Snare Drum

198

203

207

211

214

219

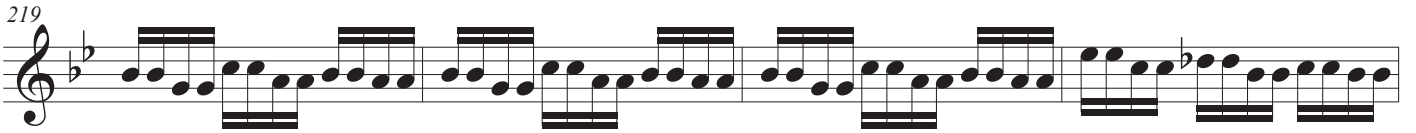

223

227

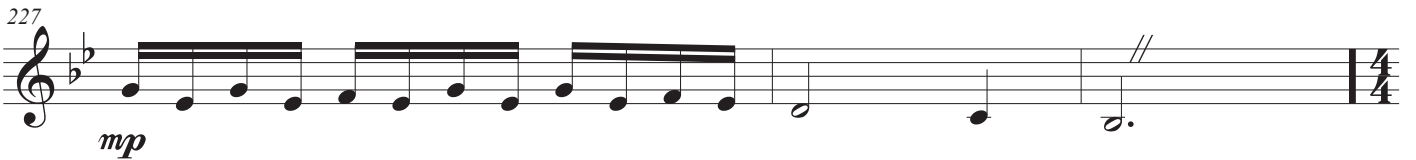

*mp*

230

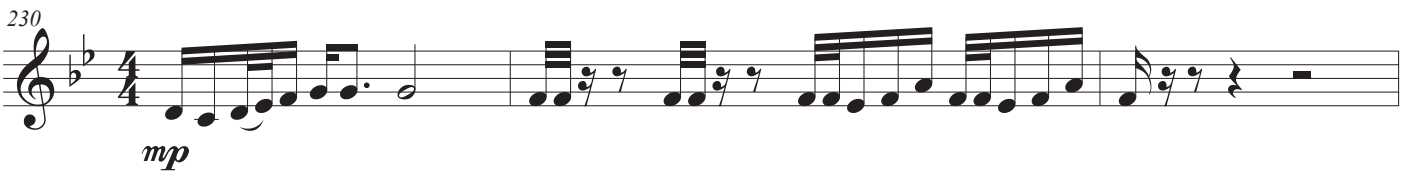

*mp*

233

236

239

*f*

246

*mp*

250

*mf*

254

259

262

266

270

274

277

*mp*

287

291

294

*mp*

298

302

305

308

310

*mp*

313

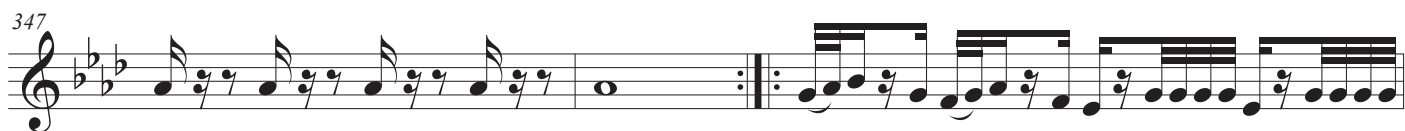
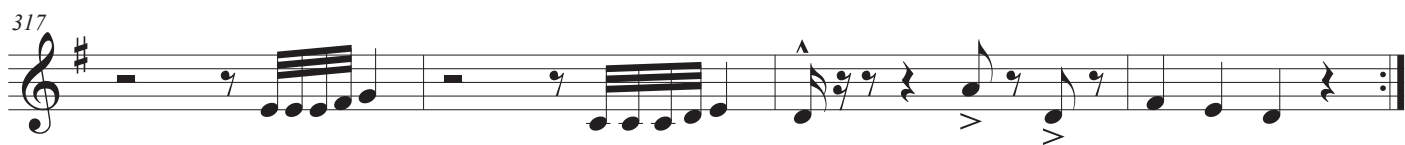

350

3

3

352

356

357

*mp*

362

366

5

376

379

382

417

2

422

*mp*

3

428

433

438

441

*mp*

2

446

449

453

2

# 音樂短劇-童話

455 Violin II 起始敘(Prologue) Cheng Shiun

*mp*

459

464

469

474

*mp*

479

484

489

493

**2**

499

504

508

513

517

521

525

529

531

