

CONTRE BASSE.

(Lettre H. Op: 32.)  
N. A. SCHAFFNER.

(♩ = 152)  
QUINTETTE.

Allegro.

Nota. A défaut de contre basse, le second Violoncelle transporterait dans la grave tout ce qui seroit susceptible de l'être, afin de conserver au clavier toute son étendue et éviter de mettre quelque fois la basse au-dessus du tout. L'intelligence de l'excellent suffira pour cela.

2383 R

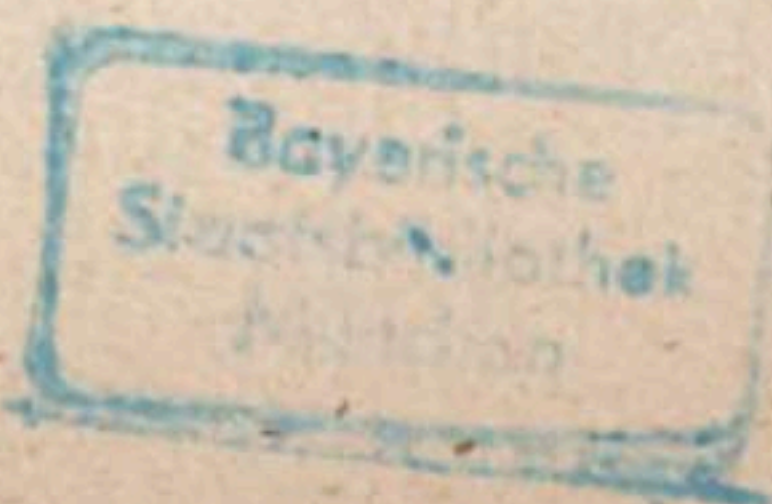

CONTRE BASSE.

(♩ = 88)  
Adagio.

CONTRE-BASSE.

CONTRE BASSE.

Capricio. (♩ = 80.)

Presto.

CONTRE BASSE.

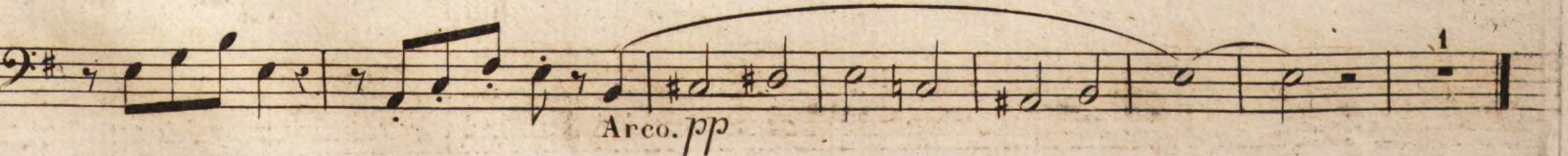
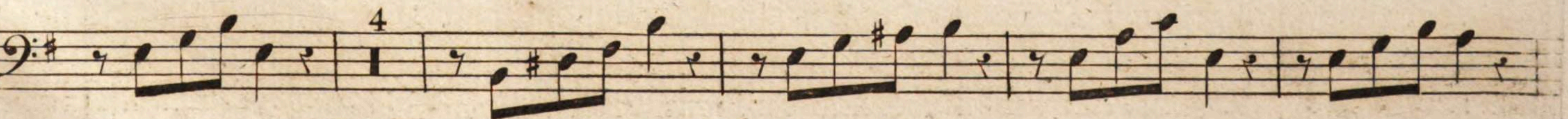
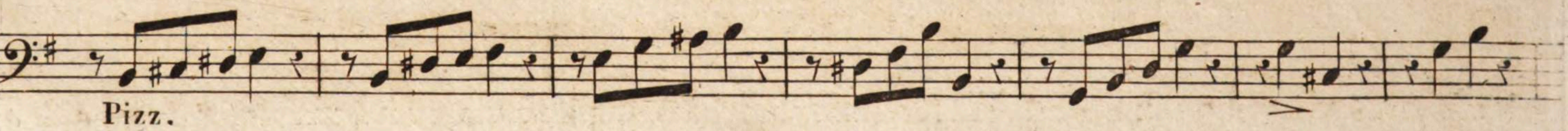
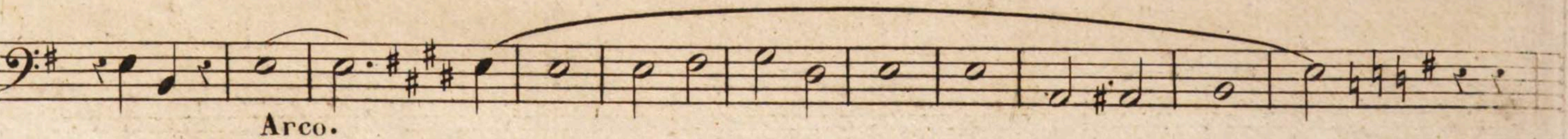
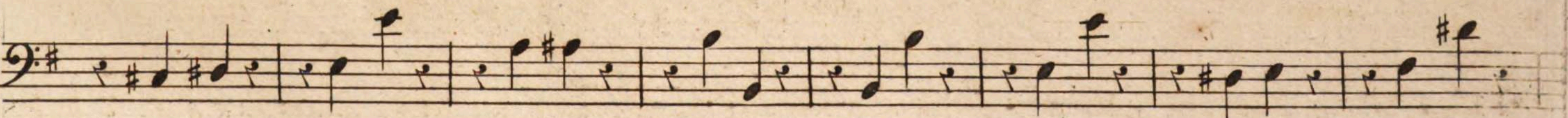
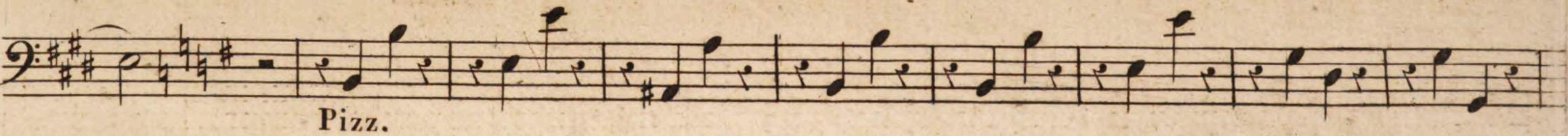
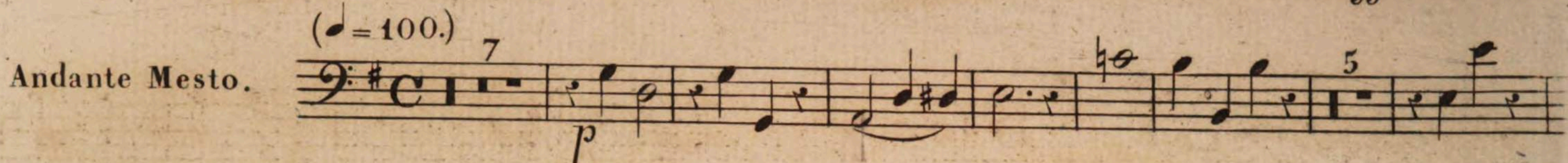
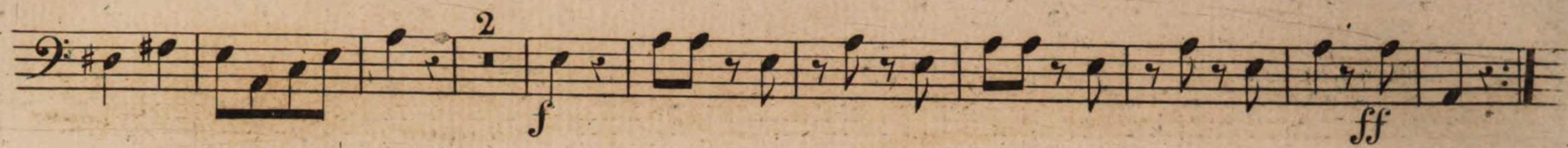
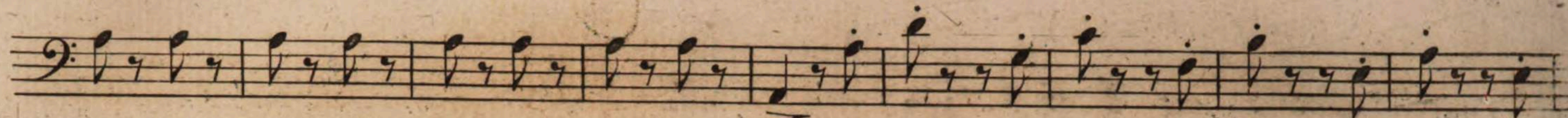

CONTRE BASSE.

(♩.=84)  
Scherzo.

5  
p f

7 f f

17 p f

11 f f

3 f f

18 f f

25 f

2 f f f

2 f f p

10 f p

2 1 1

17 p f

12 f

CONTRE BASSE.

CONTRE BASSE.

(♩ = 120)  
Capriccio fugato.  
FINALE.
