

Premier

QUATUOR

pour

deux Violons, Alto et Violoncelle,

dedié

MR FRANÇOIS DE PIATKOWSKI

par

François Zimmer.

Propriété de l'éditeur.

Ceuvre 10.

VIENNE,

Preis 4 — Arg. de Conv.

chez Pietro Mechetti q^m Carlo,

Place St. Michel N^o 1155.

(1829)

4 Mus. pr. 63353

15

4 Einh.

VIOLINO PRIMO.

QUATUOR
de Fr. Limmer.
Op. 10.

Allegro moderato.

38

26

Pietro Mechetti N° 2000.

7196/40342

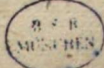

VIOLINO PRIMO.

35

pp

f

mf *f* *mf* *fpp*

f sotto voce.

pp *cres = cen = do.* *f* *p*

1 no. 2 do.

VIOLINO PRIMO.

p *fz* *fz*
fz *cres = cen = do.* *f*
dim. pp *cres = cen = do.*
f *ff* *mf* *ff*
fz *fz* **D**
fz *fz*
fz *fz*
fz *fz*
fz *fz*
fz *fz* **4** *p*
f

42

53

VIOLINO PRIMO.

tr

b^e.

fz

f

fz

f

cres = = cen = = do.

ff

f

p

pp

dol.

f

F

p

p dol.

fz

fz

mf

f

5-4

VIOLINO PRIMO.

24

VIOLINO PRIMO.

voce.

mf

f

fp

f

p sotto

più lento.

ten. a tempo. ac = = cel = = le = =

pp

mf

molto ritar.

ran = do

f

pa tempo.

p

con anima.

fz

dol.

fz

p

mf

f

pp

fp

pp

46

VIOLINO PRIMO.

Presto.

SCHERZO.

VIOLINO PRIMO.

p 1 = 2 = 3 = 4 = 5
1 = 2 = 3 = 4 = 5 1 = 2 = 3 = 4
p *pp* *p* *mf* *f* *ff*
p *f*
fz *fz* *fz* *fz* *ffz* *p*

TRIO. $\frac{3}{4}$ *pp*
sempre legato.

stacc. pp
p *mf* *f*
1. mo. 2. do.

VIOLINO PRIMO.

pp

pp

46

stacc.

4 fz

fz

59

fz p

pp

p mf

f 1 mo. 2 do.

Scherzo da Capo senza replica e poi Coda.

VIOLINO PRIMO.

CODA.

Adagio molto e mesto.

FANTASIA.

VIOLINO PRIMO.

l'istesso tempo.

con delicatezza.

f *p*

dol. *f* *p* *p*

f

p *f* *ff* *p*

mf *f* *p* *f* *ff* *p*

p *ff* *p* dol. *p* *mf*

fz *f* *fp* *p* *f*

dol. *p* *p* *cres = = cen = = do.*

ff dim.

VIOLINO PRIMO.

mf *p* *fz* *fz* *p* *mf*

f *ff* *p* *mf* *fz* *fz* *p*

fz *fz* *fz* *mf* *fz*

f *dim.* *f*

p *pp* *f* *ff* *p*

pp

f *ff* *p*

f *p* *pp* *f*

ff *pp* *f* *ff* *pp* *fz*

fz *pp* *ritartando.*

VIOLINO PRIMO.

40

21

VIOLINO PRIMO.

35

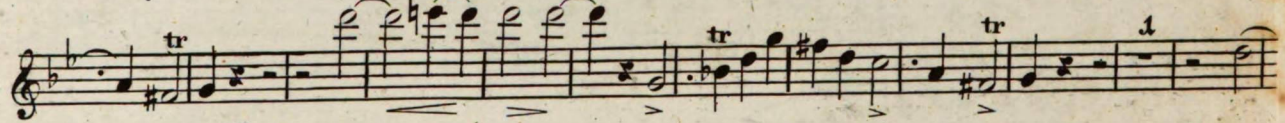

25

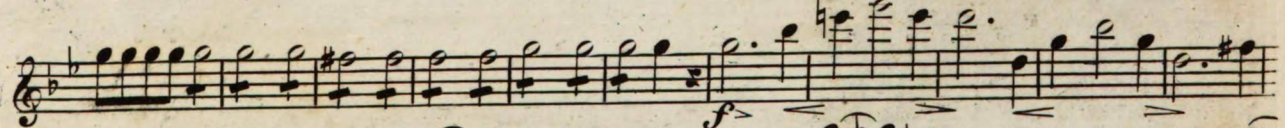

47

VIOLINO PRIMO.

fz fz fz fz

dol. e' legier.

p

mf *cres. = = cen. = = do.*

fz p^o. *tr tr tr tr*

cres. *ff fz*

fz fz fz fz fz fz

fz fz fz fz fz

fz fz fz fz fz

VIOLINO PRIMO.

44

ff *fz* *fz* *p* *mf*
fz *p* *fz* *fz*
p *cres = = cen = = do.* *fz* *fz* *ff*
fz *fz* *fz* *p*
p *f* *p* *fz*
ff *loco.*
fz *fz*
fz

40

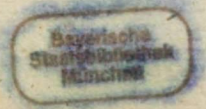

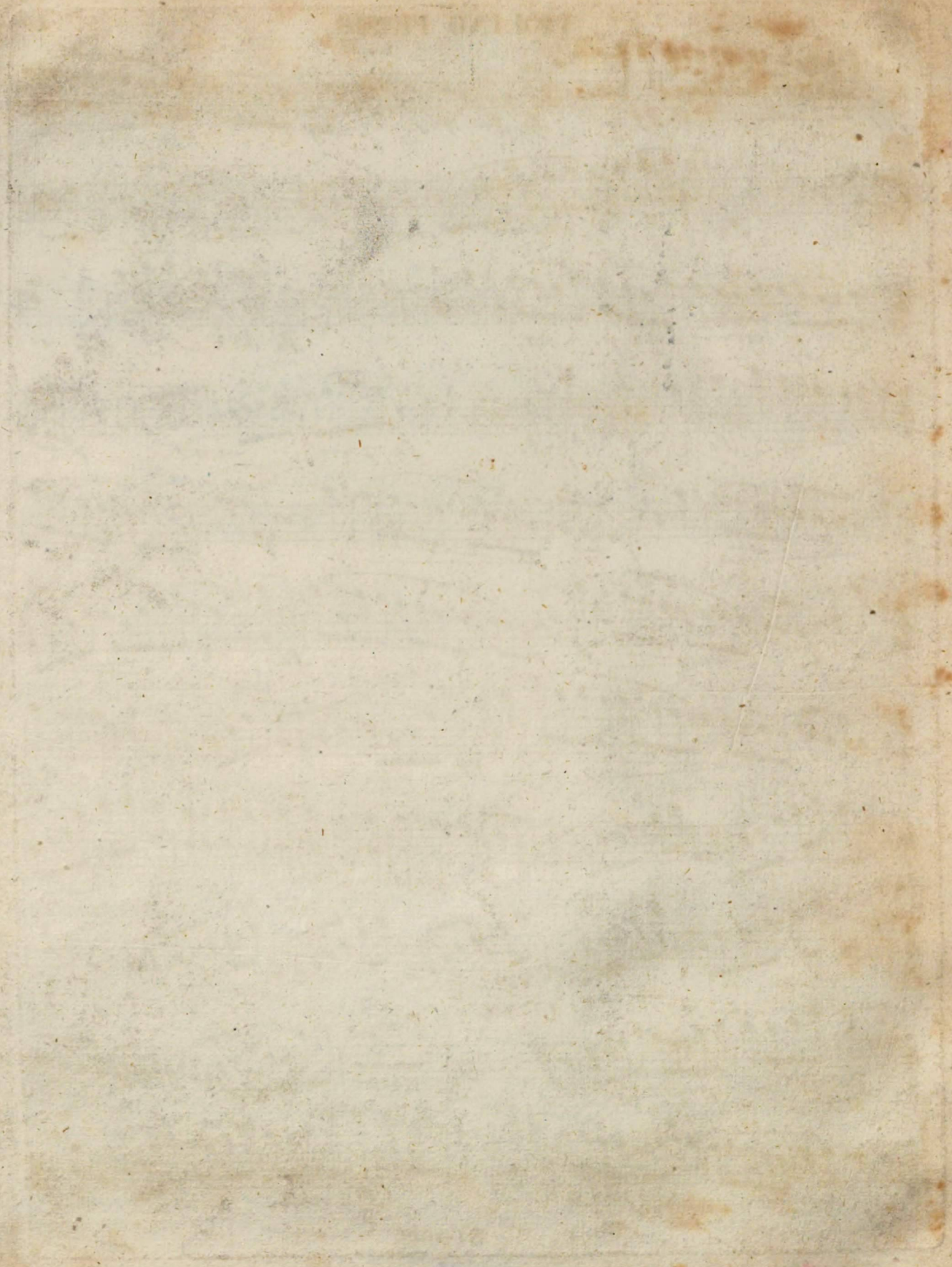

18

4 Mus. pr. 63353

VIOLINO SECONDO.

QUATUOR.
de Fr. Limmer.
Op. 10.

Allegro moderato.

38

26

Pietro Mechetti. N^o 2000.

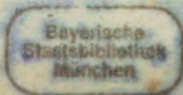

VIOLINO SECONDO.

fz

fp

f

pp

f

mf

fz = f

pp

mf

pp

cres = = cen = = do.

f

ma.

35

VIOLINO SECONDO.

2 da Volta.

f *p* *fp* *fz* *stacc.* *dim.* *cres = = cen = = do.* *pp* *cres = = cen = = do.* *f* *ff* *mf* *ff* *fz* *fz* *fz* *fz* *fz* *fz* *fz* *fz* *fz* *fz* *fz* *p* *2*

VIOLINO SECONDO.

53

f *tr* *fz* *f*

ff *f* *p*

cres = cen = = do

54

p marc. *F* *fz* *fz* *mf* *f* *ff*

fz *2*

1 | 1
G

VIOLINO SECONDO.

p *mf* *p* *fz*
p *mf* *fp*
f
pp
fz
fp *f*
pp *f*
pp
fz *f* *pp*

VIOLINO SECONDO.

1 *f* *pp* *pp* *f* *p*

ac = = cel = = le = = ran = = do. *molto ritard.* *a tempo.*

f *p* *stacc.* *fz* *p* *con anima.*

mf *f* *pp*

fz *pp*

VIOLINO SECONDO.

SCHERZO. *Presto.* $\frac{3}{4}$

VIOLINO SECONDO.

TRIO. $\frac{3}{4}$ *pp* sempre legato.

VIOLINO SECONDO.

pp stacc.

stacc.

pp

stacc.

6

f

fz

fz

fz

p

pp

p

mf

f

1 ma. Volta.

2 da. Volta.

VIOLINO SECONDO.

CODA. $\frac{3}{4}$

p dim. *pp*

p *f* *ff* *p*

fz *fz* *fz* *fz* *fz* *fz* *fz* *fz*

fz *fz* *pp*

Adagio molto e mesto.

FANTASIA. C

p *mf* *fz* *p* *fz*

fz *fz p* *mf* *f* *dim. pp*

pp *f* *p* *pp* *f* *ff* *p*

pp *f* *ff*

f *pp*

f *ff* *pp*

fz *fz* *fz* *fz* *pp* *morendo.*

VIOLINO SECONDO.

l'istesso tempo.

- Staff 1: *dol.*, *f*, *p*, *p*
- Staff 2: *f*, *p*
- Staff 3: *p*, *f*, *p*, *f*, *ff*, *p*
- Staff 4: *mf*, *f*, *p*, *f*
- Staff 5: *ff*, *ff*, *p*, *ff*, *p*
- Staff 6: *pp*, *dol.*, *p*, *mf*, *fp*, *f*
- Staff 7: *fz*, *p*, *f*, *p*, *p*
- Staff 8: *p*, *crescendo.*, *ff*, *dim.*
- Staff 9: *mf*, *p*
- Staff 10: *fz*, *fz*, *p*, *mf*, *f*, *ff*

VIOLINO SECONDO.

Tempo Imo

p *mf* *fz* *p>* *fz*

fz *fz p* *mf* *f* *dim.*

l'istesso tempo.

pp

f *p*

pp *ff* *p*

pp *f* *ff* *p* *pp*

pp *f* *ff* *pp*

f *ff* *pp* *fz* *fz* *fz* *fz* *pp*

pp *fz* *fz* *fz* *fz* *pp*

ri = tar = tan = = do.
P. M. N^o 2000.

VIOLINO SECONDO.

Allegro con fuoco.

FINALE.

ff
fz
tr
fz
ff
fz
ff
fz
fz
pp
p
mf
cres = cen = do.
ff
p
cres.
fz
ff
f

VIOLINO SECONDO.

fz fz fz f fz fz fz f

fz fz fz f fz fz f fz fz f fz fz

f fz fz fz fz p mf p

f p fz p cres=

cen = do *mf* *f* *cres = cen = do. ff* *fz*

fz tr fz f f

f f p f p

ff ff

fz

f p

mf mf

con energio.

VIOLINO SECONDO.

1 1 1

fz *pp*

p

tr *tr*

tr *pp*

f

pp

1 *fz* *tr* *fz* *G* 3

pp

5

5

VIOLINO SECONDO.

6 sempre marcato.
ff

3 *pp* tr

tr *f*

tr *fz* tr *fz* tr

tr *fz* *ff*

VIOLINO SECONDO.

fz *fz*
fz *fz*
pp
p
mf *mf*
cres-cen = do. fz p
cres. fz
ff f fz fz
f fz fz fz f
fz fz fz f fz fz f fz fz
fz fz fz fz p mf p

VIOLINO SECONDO.

P. M. N^o 2000.

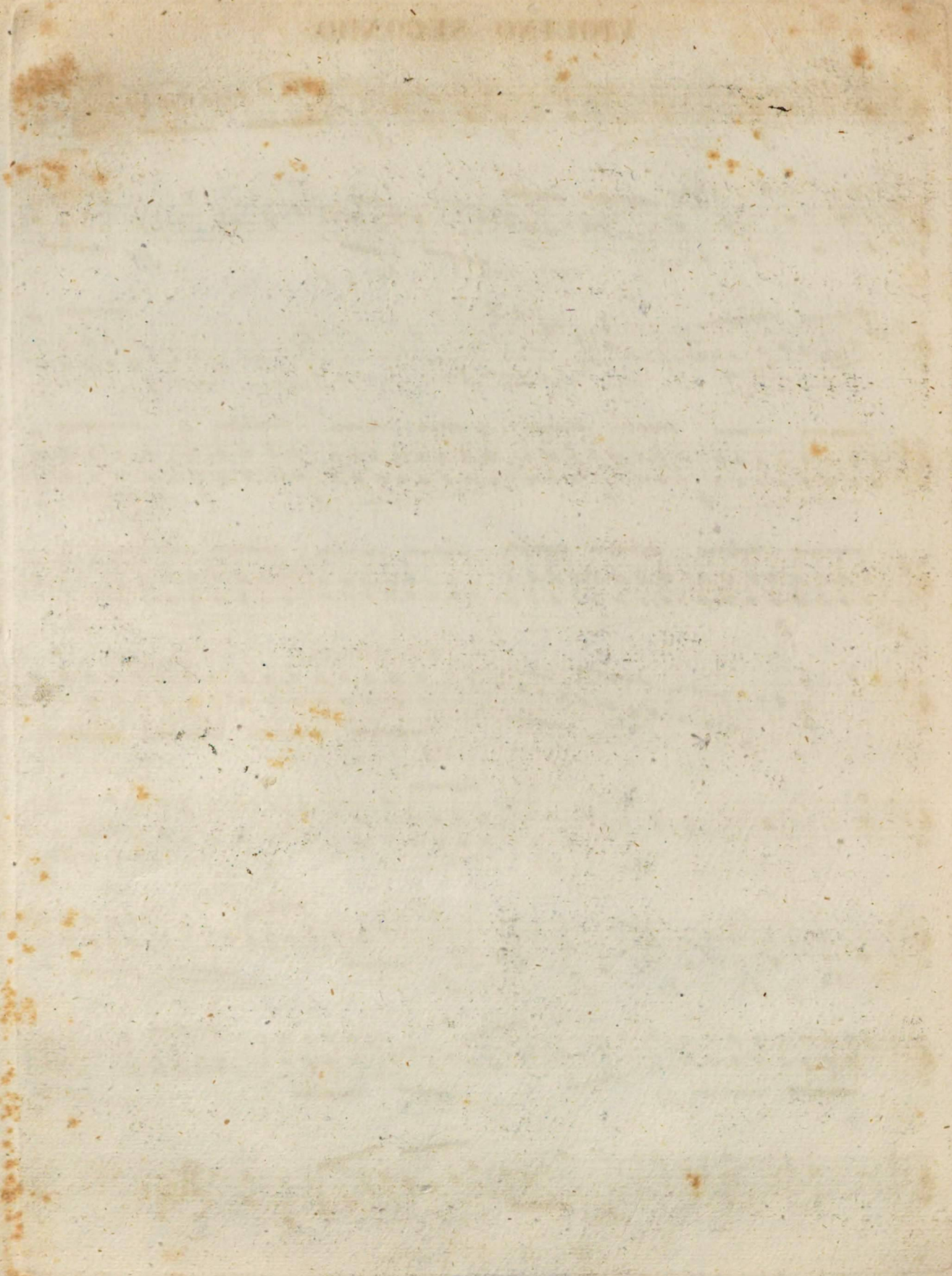

4 Mus. pr. 63353

VIOLA.

1

QUATUOR.
de Fr. Limmer.
Op. 40.

Allegro moderato.

Pietro Mechetti. N° 2000.

3

VIOLA.

f = *mf*
fz > *f* = *pp*
mf
p
p *cres* = = *cen* = = *do.*
f *stacc.*
p *fp* *fp*
cres = *cen* = *do.* *f*
dim. *pp* *cres* = *cen* = *do.* *f*
ff = *mf* *ff*

P. M. N^o 2000.

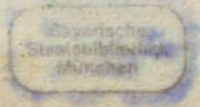

VIOLA.

VIOLA.

VIOLA.

fz *fp* *f*

pp *f*

pp

f

fp *f* *p*

mf

p

a più lento, ten.

f *pp*

a a tempo. ac = = cel = = le = = ran = = do. molto ritard.

pp *p* *mf* *f*

a tempo.

p *p* *fz* *p*

f = *p* stacc.

p *mf* *f* *pp*

fp *p*

VIOLA.

Presto.

SCHERZO.

VIOLA.

Violin part of a musical score, measures 1-10. The music is in G major (one sharp) and 3/4 time. It features a variety of dynamics including *pp*, *p*, *mf*, *f*, *ff*, *fz*, and *dim.*. There are first and second endings marked with '1' and '2'. A volume change is indicated by '1 ma. Vol.' and '2 da. Vol.' in measures 9 and 10. The piece concludes with a double bar line.

TRIO.
sempre legato.

Trio part of a musical score, measures 1-4. The music is in G major (one sharp) and 3/4 time. It is marked 'sempre legato.' and features dynamics of *p*, *mf*, and *f*. The piece concludes with a double bar line.

VIOLA.

pp

stacc.

pp stacc.

7

6

f

stacc.

ff

fz fz

fz

p

pp

mf

1 ma Volta.

2 da Volta.

Scherzo D.C. senza replica e poi coda.

VIOLA.

CODA. 

Adagio molto e mesto.

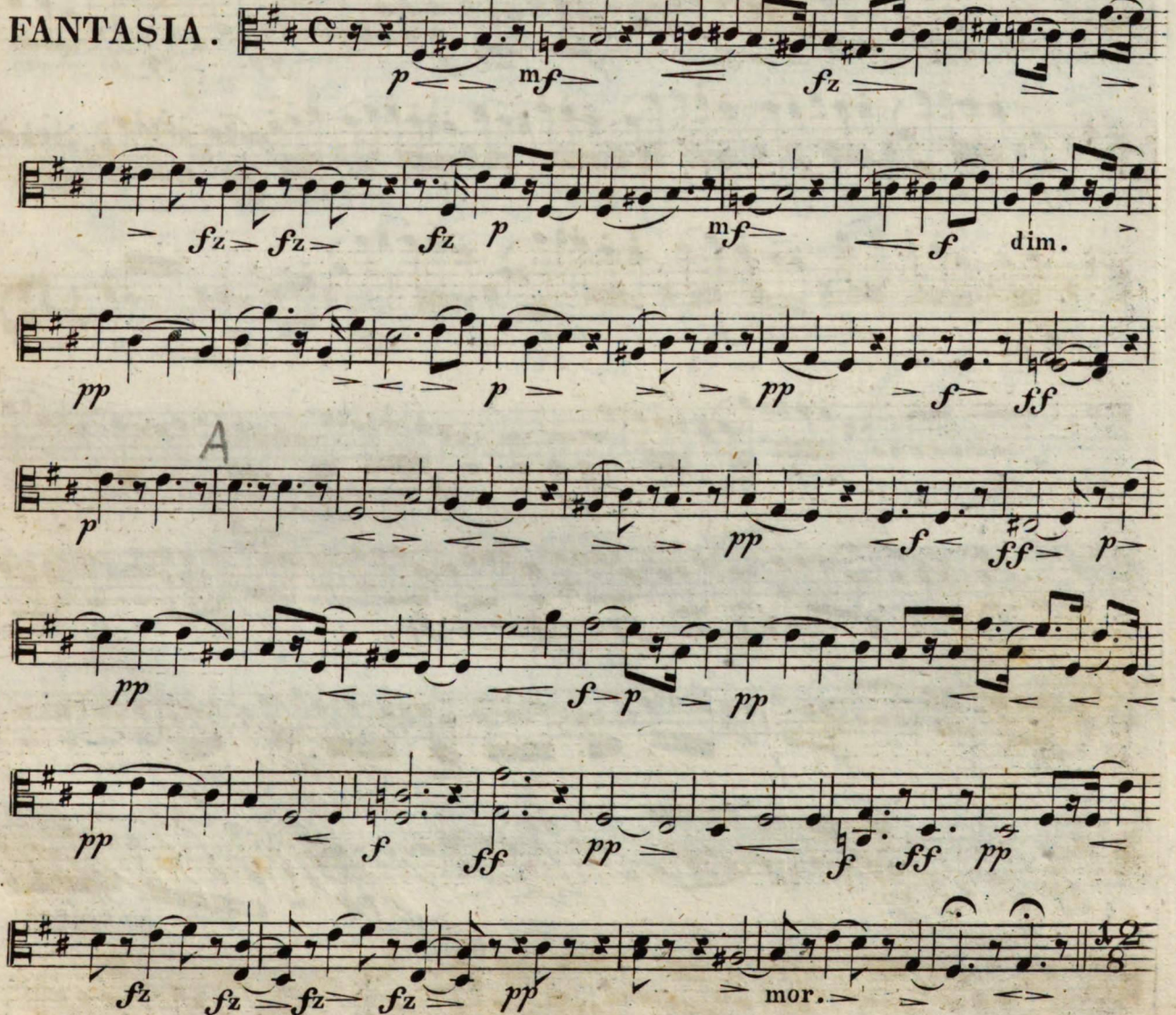
FANTASIA. 

VIOLA.

l'istesso tempo.

VIOLA.

Tempo *Imo*

p *mf* *fz* *p* *fz* *fz*
fz *p* *mf* *f* *dim.* *pp*
f *p* *pp*
f *ff* *p* *pp* *f* *ff* *p*
pp
f *p* *pp*
pp *ffz* *fz* *pp* *f* *ff* *pp*
fz *fz* *fz* *fz* *pp* *ritardando.*

Allegro con fuoco.

FINALE.

ff *fz* *fz*
f *f* *ff*
1 *1* *1* *1*
fz *1*

VIOLA.

ff

fz

fz fz fz fz fz

fz

pp

p

mf

mf

cres = cen = do.

fz < p

cres.

fz

ff

f fz fz fz

f fz fz fz

fz fz fz fz fz fz

fz fz ff fz fz

p

mf

G

VIOLA.

p *f* *p*

f *p* *cres = cen = do. mf* *cres = cen = do. cres =*

cen = do. ff *fz* *fz* *fz* *fz*

fz *p* *f* *p* *fz* *p* *ff*

ff *p* *f* *p* *ff* *ma.*

ff *fz* *fz* *fz* *fz*

dol. *mf* *mf*

con energico

fz *pp*

p

VIOLA.

tr

F

p

tr

1

f

pp

mf

fz

tr

cres = = cen = = do.

pp

H

2

ff sempre marcato.

2

1

tr

pp

VIOLA.

1 tr

f tr tr f

2

tr b

fz tr

ff

fz

fz fz fz fz fz

pp

p

mf fz fz

VIOLA.

fz fzmf crescendo. *fz = p*
cres.
cres. *fz*
ff *f* *fz fz fz* *f* *fz fz f*
f *fz fz fz* *f* *fz fz f* *fz fz f* *fz fz f*
fz fz ff *fz fz* *p* *fz* *p*
f *p* *f* *cres =*
cres = cen = do. *tr* *fz*
cen = do. mf *f* *cres = cen = do. ff* *fz*
fz *tr* *fz* *f* *f* *f*
f *p* *f* *fz*
piu Allegro. *ff* *fz* *fz*
fz fz fz fz fz fz
marc. *fz*

P. M. N° 2000.

4 Mus. pr. 63353

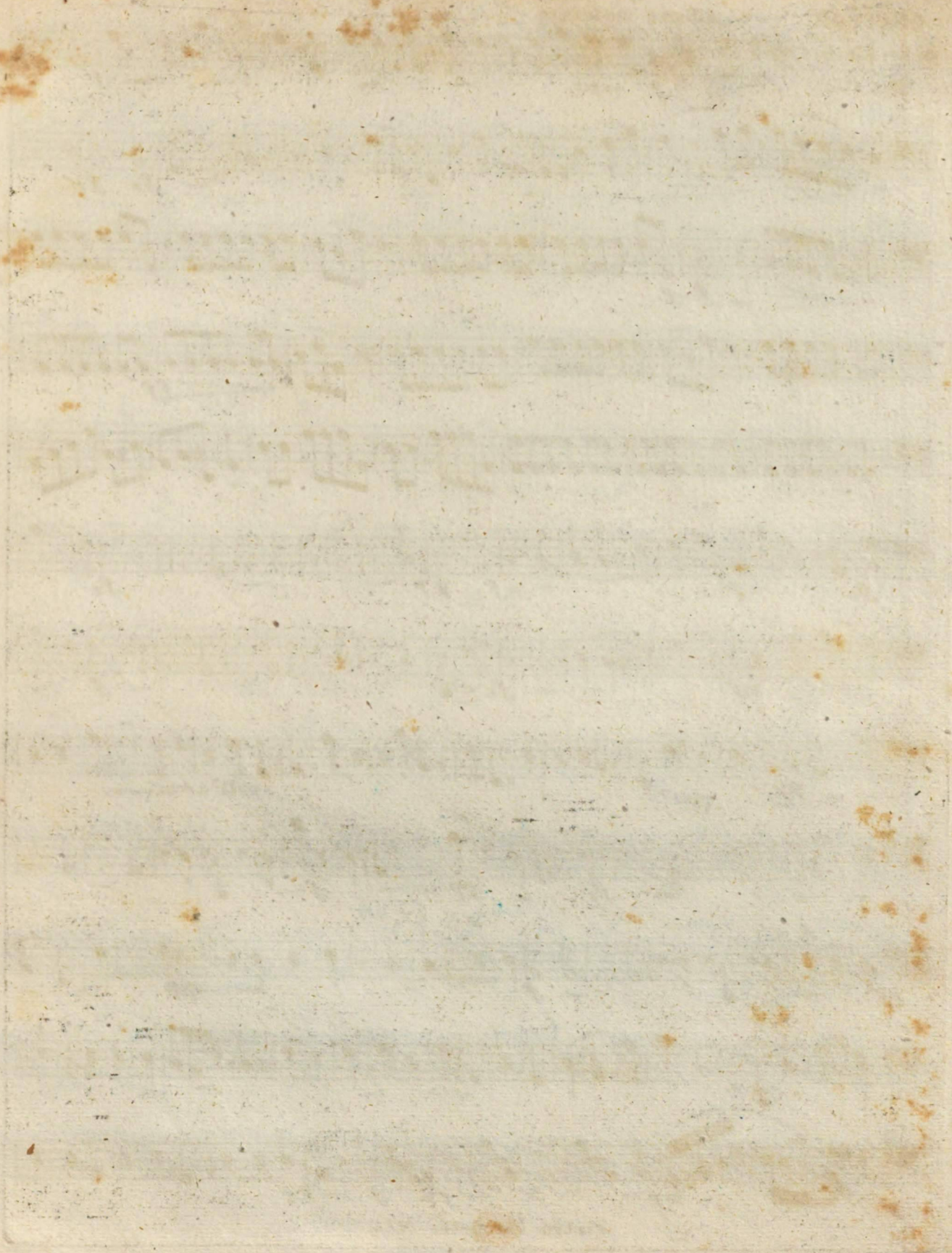

4

VIOLONCELLO.

QUATUOR.

Allegro moderato.

de Fr. Limmer.

Op. 10.

- Staff 5: A section marked 'A' with a first ending bracket, containing notes with dynamics *fz*, *p*, *mf*, *p*, and *fz*.
- Staff 6: Continues the 'A' section with dynamics *mf*, *fz*, and *f*.
- Staff 7: A section marked 'B' starting with *pp* and *pizz.*, transitioning to *coll' arco.*
- Staff 8: Features notes with dynamics *fz*, *fp*, and *f*.
- Staff 9: Notes with dynamics *pp* and *f*.
- Staff 10: Notes with dynamics *pp* and *f*.
- Staff 11: Notes with dynamics *f* and *pp*.
- Staff 12: Final section with dynamics *f*, *mf*, *fp*, *f*, and *pp*.

Pietro Mechetti N° 2000.

VIOLONCELLO.

VOLONCELLO.

- Staff 1: *f* (forte)
- Staff 2: *fz* (forzando), *tr.* (trill)
- Staff 3: *f* (forte), *fz* (forzando)
- Staff 4: *f* (forte), *cres = cen = do. ff* (crescendo to fortissimo)
- Staff 5: *f = p* (forte to piano), *pp* (pianissimo), with fingerings 1-6 and 1-6 indicated below the notes.
- Staff 6: *f#* (forzando), *p* (piano), *p* (piano)
- Staff 7: *fz* (forzando), *fz* (forzando)
- Staff 8: *fz* (forzando), *mf* (mezzo-forte), *f* (forte)
- Staff 9: *ff* (fortissimo)
- Staff 10: *fz* (forzando)
- Staff 11: *p* (piano), *mf* (mezzo-forte), *p* (piano), *fz* (forzando), *p* (piano)
- Staff 12: *mf* (mezzo-forte), *fp* (forzando piano), *f* (forte)
- Staff 13: *pp* (pianissimo), *pizz.* (pizzicato), *coll'arco.* (coll'arco)

VIOLONCELLO.

- Staff 1: *fz*, *fp*, *f*
- Staff 2: *pp*, *f*, *pp*
- Staff 3: *f*, *f*, *pp*
- Staff 4: *p*, *dol.*
- Staff 5: *p*
- Staff 6: *f*, *pp*, *più lento.*, *ten.*
- Staff 7: *a tempo.*, *ac = = cel = = le = = ran = = do.*, *pp*, *p*, *f*, *f*, *molto ritard.*, *a tempo.*
- Staff 8: *mf*, *fz*, *p*, *f*, *p*, *stacc.*
- Staff 9: *f*, *pp*
- Staff 10: *f*, *pp*

VOLONCELLO.

SCHERZO. *Presto.* 3

ff pp f fz p mf fz

1 2 3 4 5 6 7 8 9

10 11 12

7 1

2 6

A
stacc. fz

1 fz fz fz fz fz # 2

1 2 3 4 5 6 7 8

VOLONCELLO.

Violoncello musical score, measures 1-10. The score is written in bass clef with a key signature of one sharp (F#). It features various dynamics including *pp*, *mf*, *f*, *ff*, *fz*, and *p*. Fingerings are indicated by numbers 1, 2, 3, and 4. The piece concludes with a first ending marked "1 ma. V." and a second ending marked "2 da. V." leading to a *dim.* (diminuendo) instruction.

TRIO.

Trio musical score, measures 11-15. The score is written in bass clef with a key signature of one sharp (F#) and a 3/4 time signature. It begins with the instruction "sempre legato. *pp*". The dynamics range from *p* to *f*. The piece ends with a first ending marked "1 ma.".

VIOLONCELLO.

2 da. Vol.

pp

p stacc.

pp

f stacc.

ff

fz fz fz fz f

p

pp

p

mf

1 ma. Volta. 2 da. V.

VOLONCELLO.

CODA.

Adagio molto e mesto.

FANTASIA.

VIOLONCELLO.

seque.

cres-cen-do.

dim.

Tempo Imo

l'istesso tempo.

ri-tar-tan-do.

VIOLONCELLO.

VIOLONCELLO.

fz *energico* *1* *1* *1* *1*

fz

pizz. *arco.* *p* *p*

f *tr* *1* *1* *tr* *1*

f *pp*

cres = cen = do.

mf *f* *pp*

H² *ff* *sempre marcato.* *4*

VIOLONCELLO.

cres = cen = do. fz > p P. M. N^o 2000.

