

1^{er}

CONCERTO

Pour Clavecin ou Forte Piano

Avec Deux Violons Alto en Basse
Deux Hautbois Deux Cors Adl.

Composées et Dediées

A Miss Servis

PAR

J. B. Cramer.

Œuvre, X.

Prix 7^l. 10^s.

À PARIS

Chez SIEBER, (Gendre de Le Duc) au Magasin de Musique et d'Instruments,
Rue de la Loi (ci-devant Richelieu) vis-à-vis la Fontaine Traversière, N° 1245.
A la Flute enchantée.

Ac. p. 2532

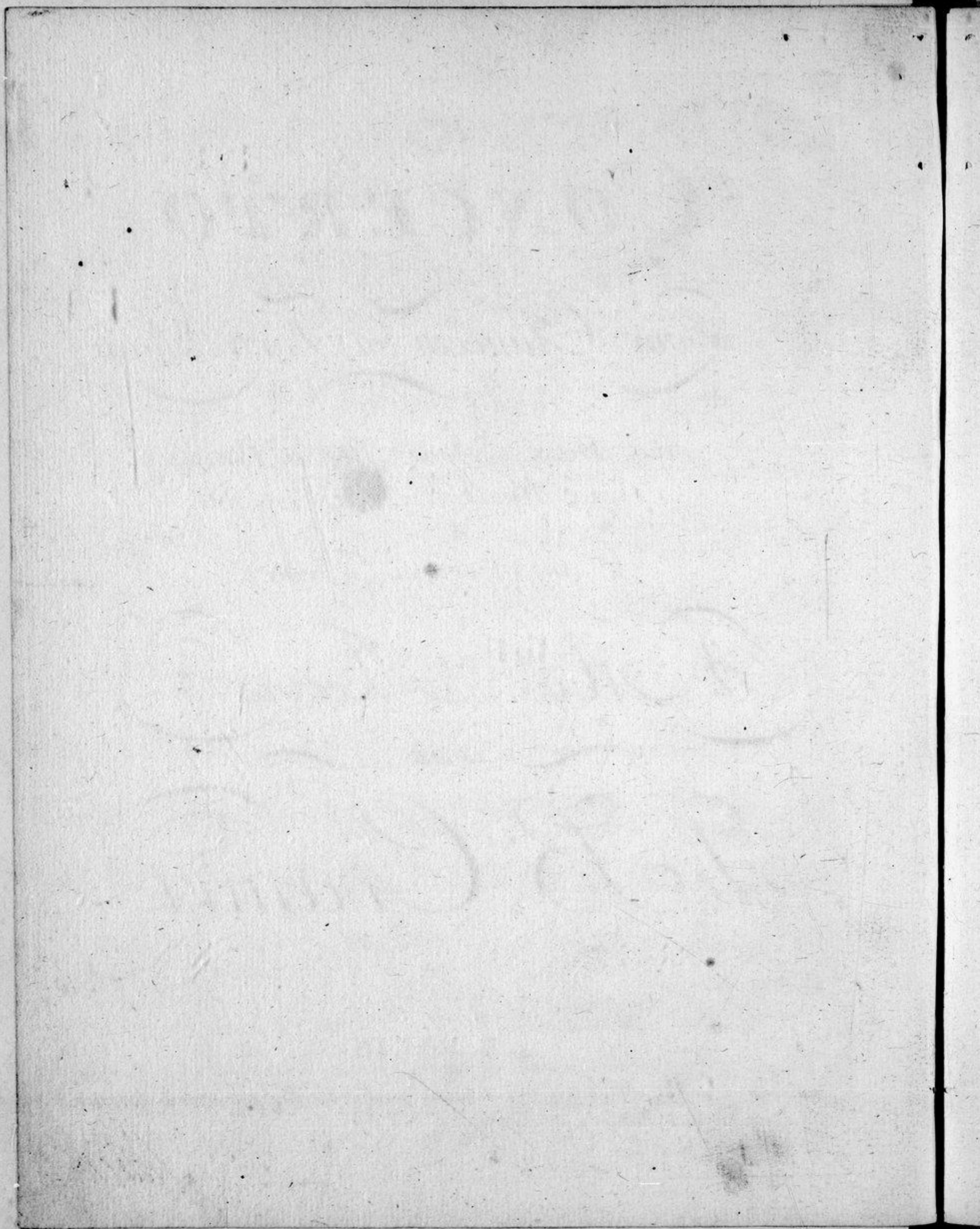

I. CONCERTO

De Cramer fils

Solo
 F *p* *s* *crec*

8 *loco*
 FF *3* *P*

s

F

dim. *cr.*

cr.

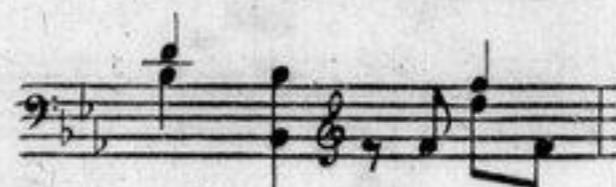

The fourth system continues with a melodic line that includes a fermata and a bass line with a steady rhythmic accompaniment.

The fifth system features a melodic line with a fermata and a bass line. Dynamics of *F* (forte) and *P* (piano) are indicated. The system concludes with a repeat sign.

The sixth system continues with a melodic line featuring a fermata and a bass line with a consistent rhythmic pattern.

The seventh system includes a *loco* marking and features a melodic line with a fermata and a bass line. Dynamics of *F* and *P* are present.

loco

F

8

loco

8

dim.

Morzende

- System 1:** Treble and bass clefs. Dynamics: *P* (piano), *F* (forte). Articulation: *tr* (trill).
- System 2:** Treble and bass clefs. Dynamics: *P* (piano), *F* (forte). Articulation: *tr* (trill).
- System 4:** Treble and bass clefs. Dynamics: *F* (forte). Articulation: *tr* (trill).
- System 7:** Treble and bass clefs. Dynamics: *P* (piano). Articulation: *tr* (trill). Fingerings: 8, 3, 3.
- System 10:** Treble and bass clefs. Dynamics: *F* (forte). Articulation: *tr* (trill), *loco* (loco). Fingerings: 3, 3.

D
G
con espres.

8
tr
loco

F P

F P

cr.

Dim.

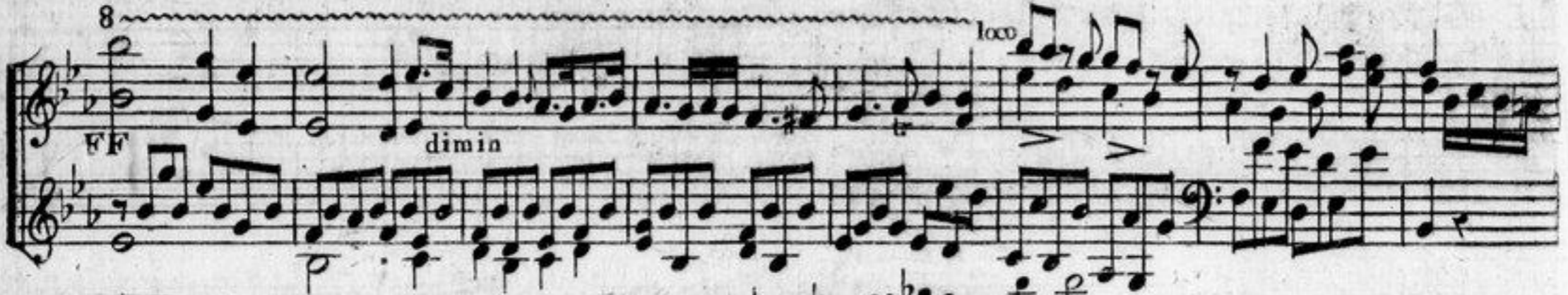

18 Andante

Rondo All.^{to}

A short musical phrase on a single staff.

Another short musical phrase on a single staff.

A small musical fragment consisting of a single staff with a treble clef, containing a few eighth notes.

A small musical fragment consisting of a single staff with a treble clef, containing a few eighth notes.

A small musical fragment consisting of a single staff with a treble clef, containing a few eighth notes.

A small musical fragment consisting of a single staff with a treble clef, containing a few eighth notes.

Solo

ritf *fz.*

8 *loco*

s

Maj.

Maj.

8

s

logo

f

rinf *rinf*

rinf *rinf*

