

Sinfonie in F

KV 19a (Anh 223)

Wolfgang Amadeus Mozart

Allegro assai

Andante

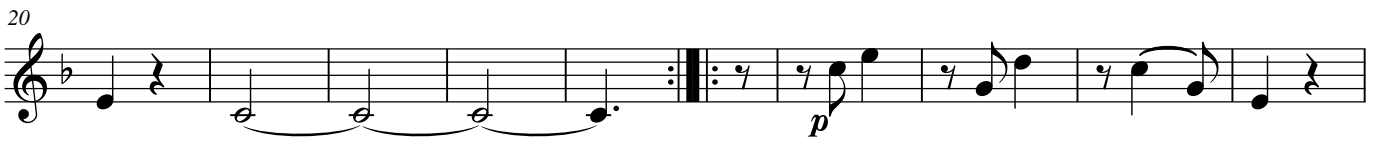
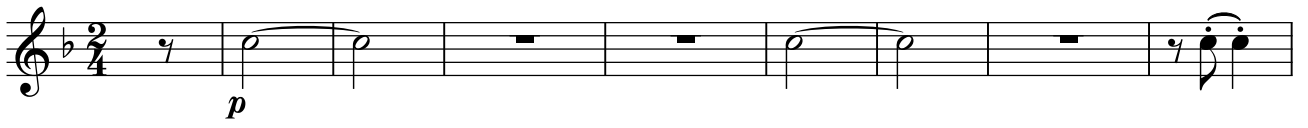

Presto

