

40  
Mus. Pr.

33642

4<sup>o</sup> Min. pr. 33642

H 23

40 Mus. pr. 33642

80

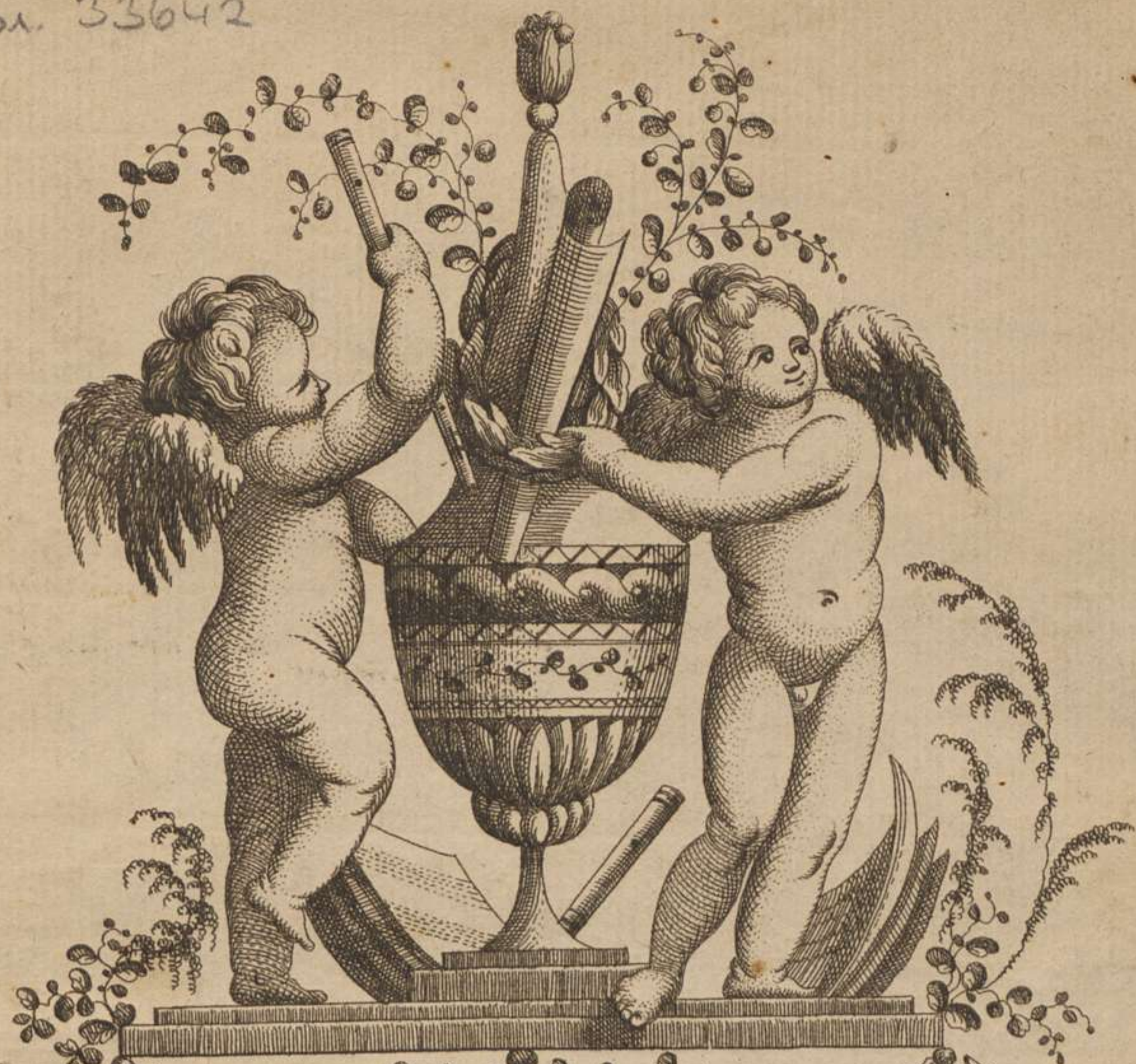

TROIS SONATES Pour le PIANO FORTE

*Composés & Dediés*

*à son Altesse Madame la Princesse*

MARIE ESTERHAZY

*Née Princesse de Lichtenstein.*

*Par Son très humble & très Obeissant Serviteur*

JOSEPH HAYDN.

*Oeuvre XXIII.*

N<sup>o</sup> 592.

Prix f 2<sup>11</sup>-

Chés J. J. HUMMEL, à Berlin avec Privilège du Roi,  
à Amsterdam au grand Magazin de Musique et aux Adresses ordinaires.

*F. W. Rust*

[Hoboken VII, Nr. 40-42]

Mit eh. Namenszug von  
Friedr. W. Rust

[1785]

Boyerische  
Stadtbibliothek  
MÜNCHEN

M 61 / 1020

A

# SONATA I

Piano

Allegretto e innocente

Volti Subito

calando

calando

dimin:    dimin:

The sixth system continues the piece with complex melodic and rhythmic patterns. The system ends with a double bar line and a repeat sign.

Volti Subito

