

# Ouverture in F

Viola

J.F.Fasch

5

9

14

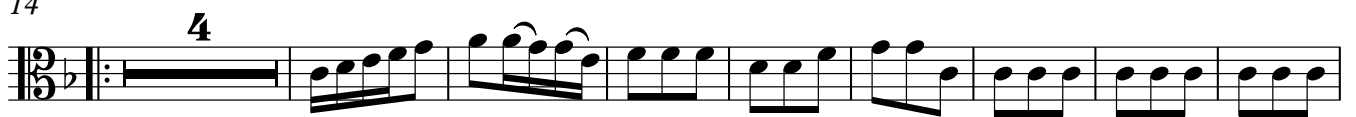

26

36

48

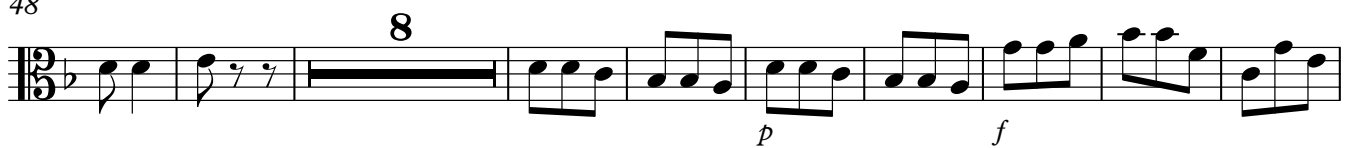

65

75

84

101

110

121

129

138

148

158

162

166

9

18

26

34

9

14

9

17

25

33

41

49

57

65

73

6

11

18

23

29

35

40

(viola tacet ms part, but supplies  
low F missing in violins.)

47

53

60

66

70

# VI Minuet

6

Viola

8

15

22

29

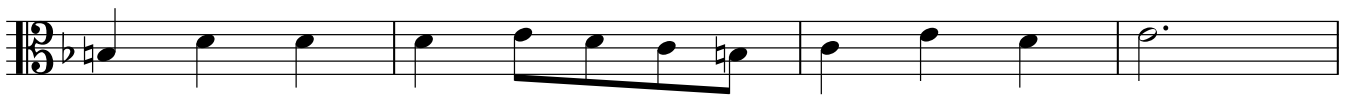

33

Da Capo