

# Missa

in d

## Introduzione

Vincenzo Righini

Corno 2  
in D

*Grave*

## Kyrie *Andante maestoso*

12

24

37

54

60

71 *con più moto*

78

107

113

164 *Andante maestoso*

190

2 **Gloria** *Allegro moderato*

**Gratias Qui tollis**  
*Andante Moderato*

198

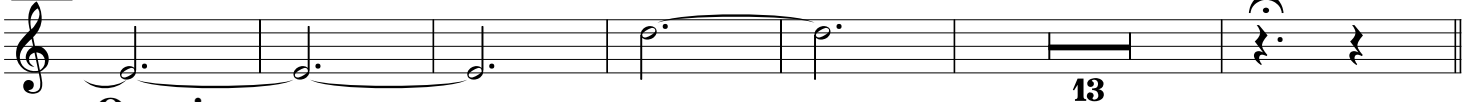

217

**Quoniam**  
*Allegro moderato*

in D *f*

222

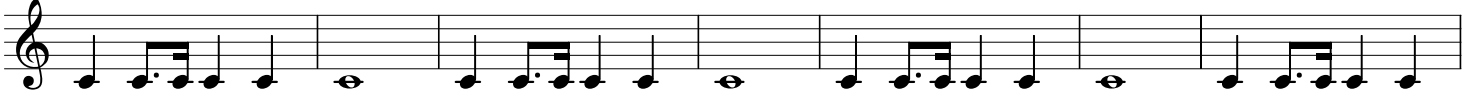

229

236

242

264

276

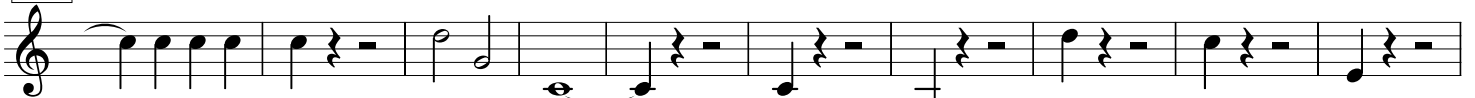

286

306

315

323

330

336

# Credo *Andante*

## Et incarnatus *Largo*

## Et resurrexit *Allegro giusto*

200

209

236

244

263

275

Et vitam *Alla breve*

315

327

363

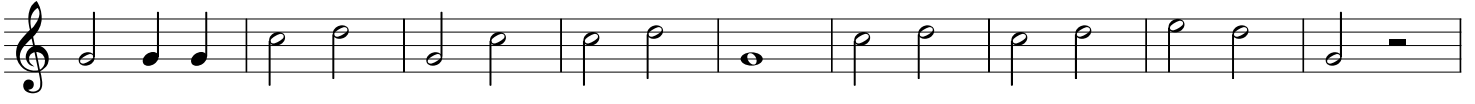

372

380

389

397

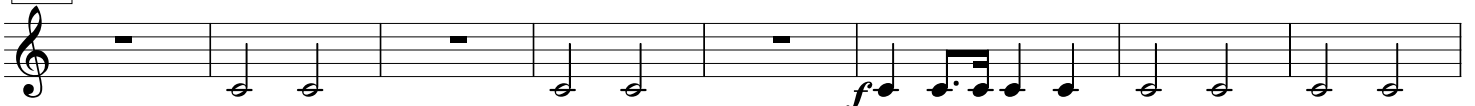

405

6 **Sanctus** *Maestoso*

*f*

6

11

*f* *p* *f*

15

*p*

25

*f*

34

43

53

*p* *p*

61 **Benedictus**  
*Largo*  
in G 4

71 *Solo*  
*fp* *fp* 4 *p* 8

88 *p* 10 *fp* 4 *f* *f*

108 *f* 2 *Solo*

116 *fp* *fp* 5 *p*

127 **Osanna** *Allegro moderato*

in D *f*

136

145

*p*

154

*p*

161

*p* *pp*

# Agnus Dei

*Largo*

4 *f* *f* *f* *f* *f* *f* *p* *♯*

12 *f* *p* 3 12

37 *f* 24 *Dono nobis Andante con moto* *rf*

67 *p* 2

74 *f* 6 2 *f*

87

94

101 10

118

137

144

148

152

161

167

177

182

188

195

201
