

Violin I

# Cuarteto No 9

en La Mayor, K.169

Wolfgang Amadeus Mozart  
transcrip. Gory  
info@gory.jazztel.es

Molto Allegro

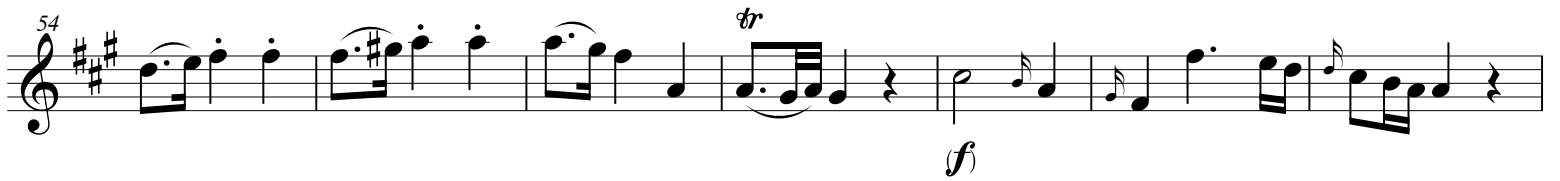

36 *f* *p* *f*

45 *p* *f* *p* *f*

53 *p*

59 *tr* *tr* *tr* *tr*

66 *f* *tr* *tr* *p*

76 *tr* *f* *tr*

86 *p* *tr*

97 *f* *p* *tr* *tr*

106 *f* *p* *f* *p* *tr* *tr*

114 *f* *p*

MENUETTO

*f*

7 *p* *f* 3 3 3 *tr*

14 3 3 3 3 3 3 *p* 3 3 3

19 3 3 3 3 3 3 3 3 3 3 3 3

24 *f* *p*

31 *f* *tr* 3 3 3 3 3 3 3

Trio

37

45

Menuetto D.C.

RONDEAU  
Allegro

7

15

23

31

39

