

Violin I

Cuarteto No 18

en La Mayor, K.464

Wolfgang Amadeus Mozart
transcrip. Gory
info@gory.jazztel.es

Allegro

p

f

p

p

p

cresc.

f

p

5

3

3

3

47 *f*

55 *p*

62 *cresc. f*

68 *p*

75 *f*

82 *p*

f *p*

96 *f*

104

p

111

cresc. *f*

119

p

126

134

cresc. *f*

141

p

148

cresc. *f* *f*

155

162

f *p* *f* *p*

169

f *p*

176

5 *f*

186

p

192

cresc. *f*

198

p

205

3 3 3 3 3 3 3

211

f *p*

218 *cresc.*

224 *f*

230 *p*

237 *f*

244 *p*

251 *p f p cresc.*

259 *f p*

265 *f*

Minuetto

272 *f* *p* *f* *p* *p*

278 *f* *p*

285 *f*

293 *p*

300 *p*

308 *f*

315 *p*

322 *f* *p*

329 *f*

336 *p*

Trio

344

350

355

359 *cresc.* *f*

365 *p*

371

Andante

376 *p* *ff*

383 *p* *f* *p*

391 *cresc.* *f* *p*

396

400 *f* *p*

403 *f* *p* *cresc.* *f* *p*

407 *f* *p*

410 *f* *p* *p*

415 *fp* *fp* *f* *p*

422 *fp* *fp* *f*

428 *fp* *f* *p*

435 *p* *cresc.* *fp* *p*

444 *cresc.* *fp* *p*

452 *f*

457 *p* *f* *p*

467 *f* *p*

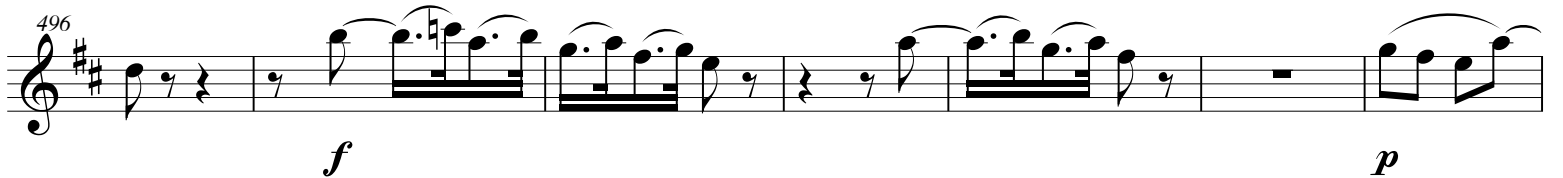

537 11

f calando *p*

544

f *p* *cresc.* *f* 3 3

552

p *f*

559

p

Allegro

566

p

571

577

f

583

589

2

597 *sf p sf p*

603 *p*

610 *2*

617 *cresc. f*

624 *decrescendo p f*

630 *p*

636 *p*

642 *p*

647 *f* *p* 3

655 2 *f*

662

669

675 *p*

682

690

699 *cresc.* *f*

705 *p* *f*

710 *p*

716

722 *f*

728

734 *2*

741 *sf p sf p*

747 *sf p*

754 *2*

761 *cresc.* ***f***

767 *decrescendo* ***p***

773 ***sfp***

779 ***f*** ***p***

784 *tr.*

790 1.

795 2. ***p***

800 2

806

f

812

p

818

824

pp
