

Violin II

Cuarteto No 18

en La Mayor, K.464

Wolfgang Amadeus Mozart
transcrip. Gory
info@gory.jazztel.es

Allegro

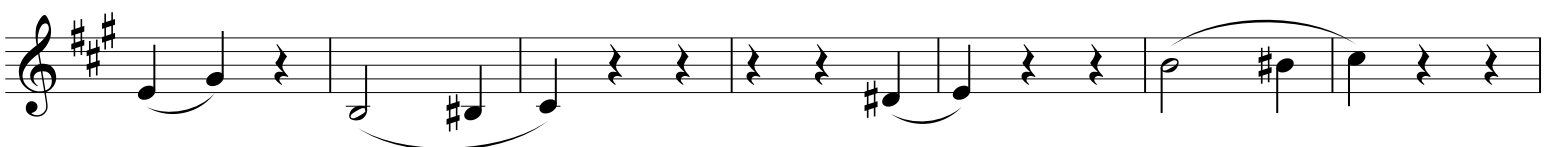
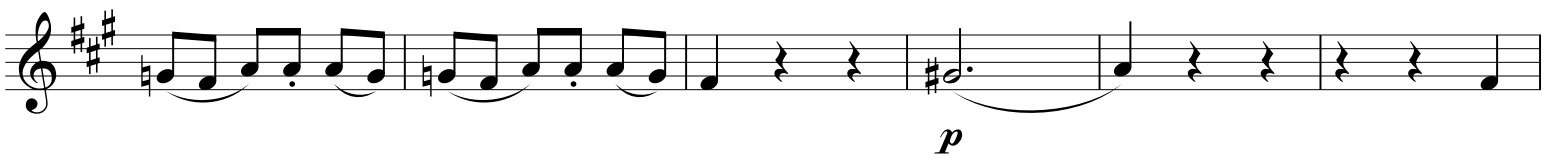
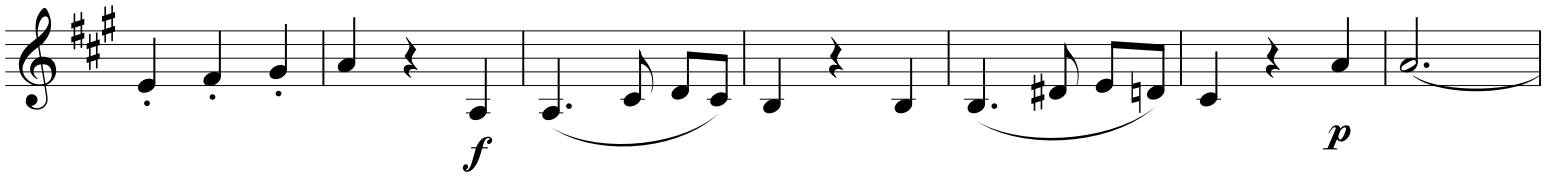
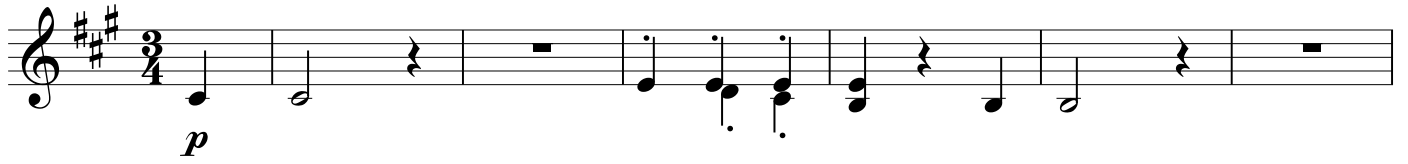

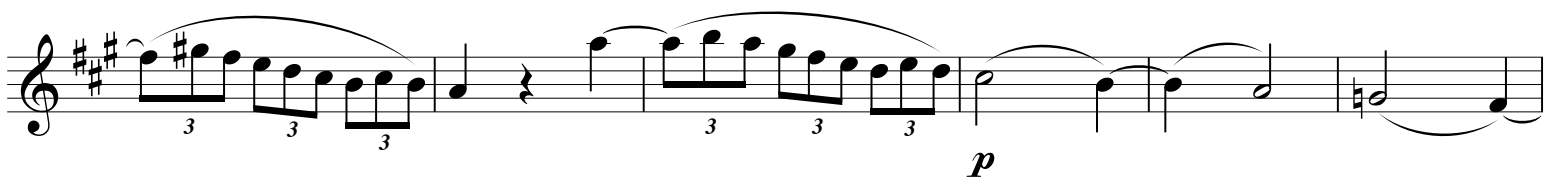
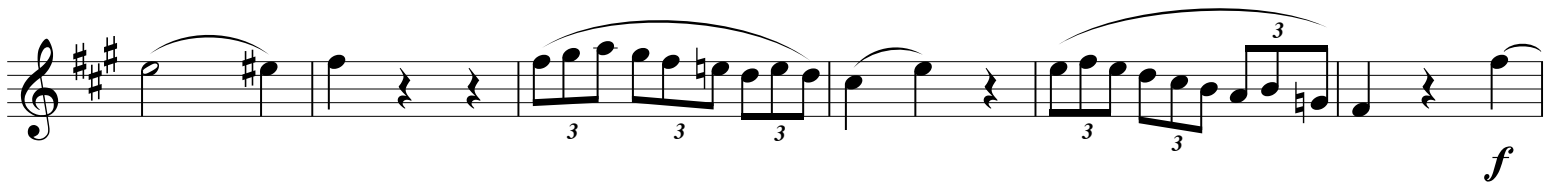
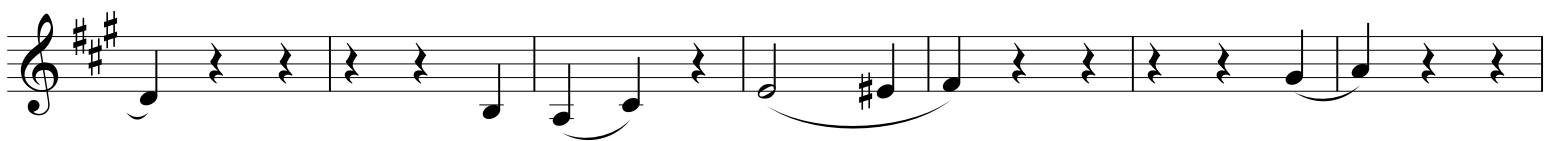

Minuetto

Andante

p *sf* *p*

f *p*

cresc. *f* ³ ₃ *p*

f *f* *p* *cresc.* *f*

p *f* *p* *f* *p* *p*

fp *fp* *f*

p

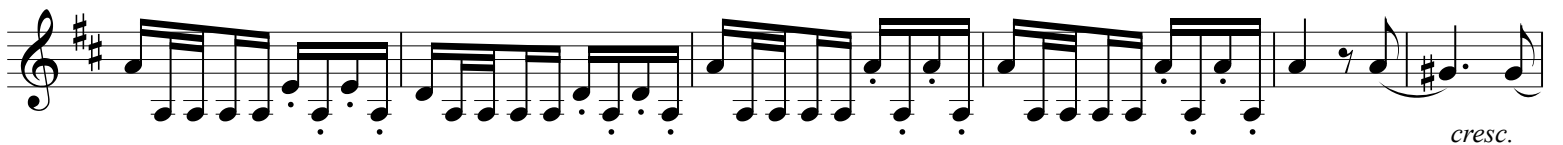
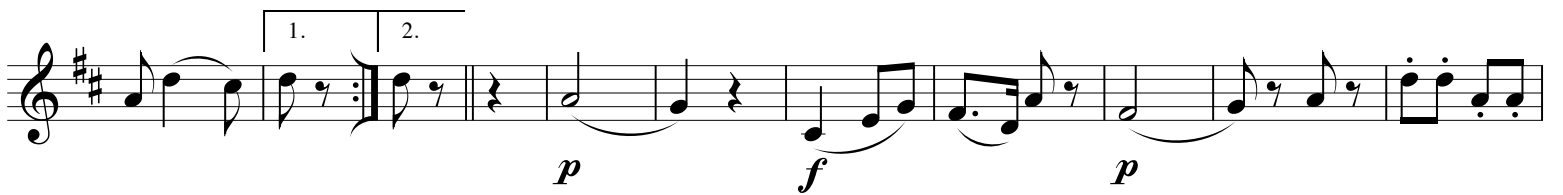
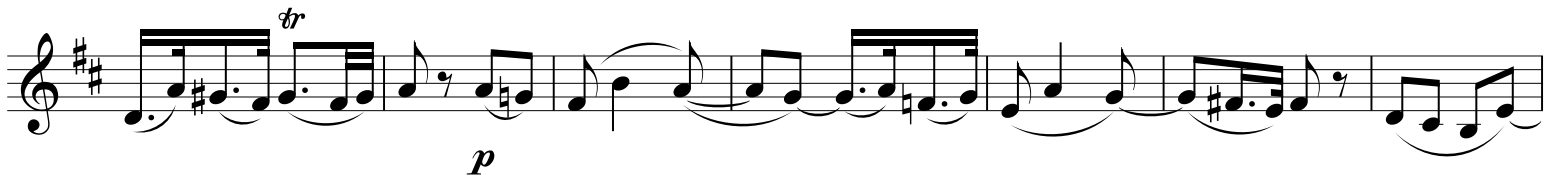

Allegro

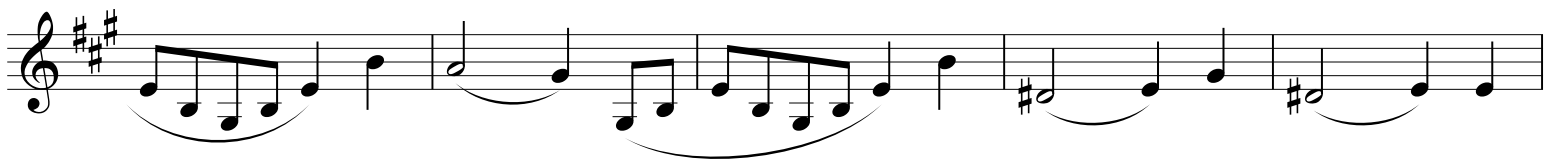
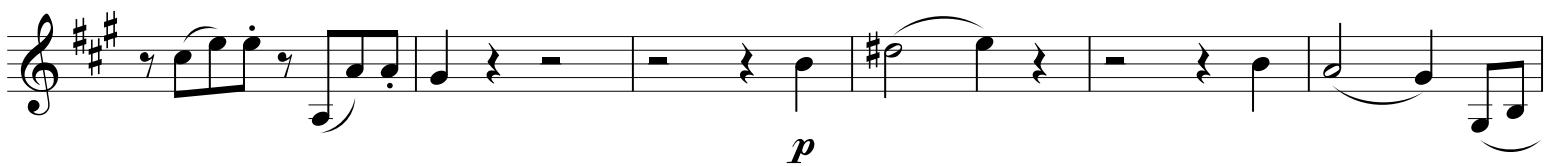
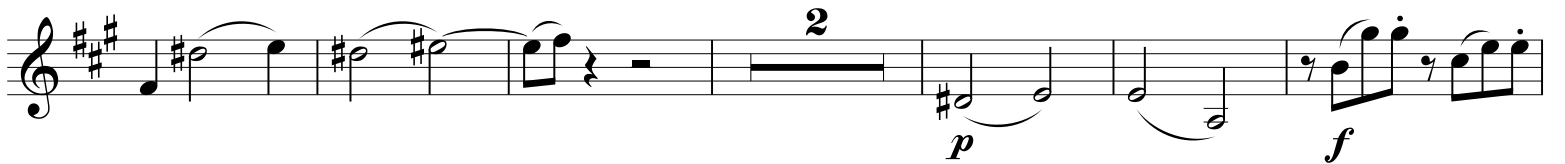
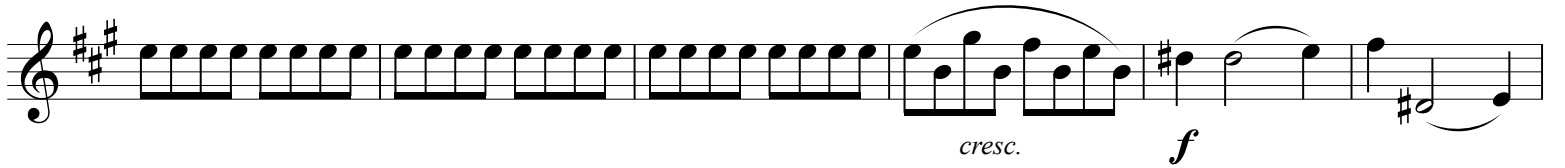

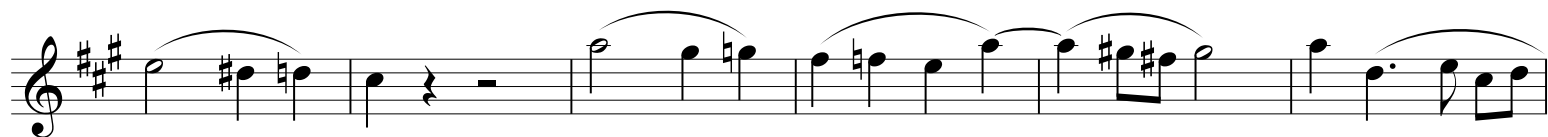
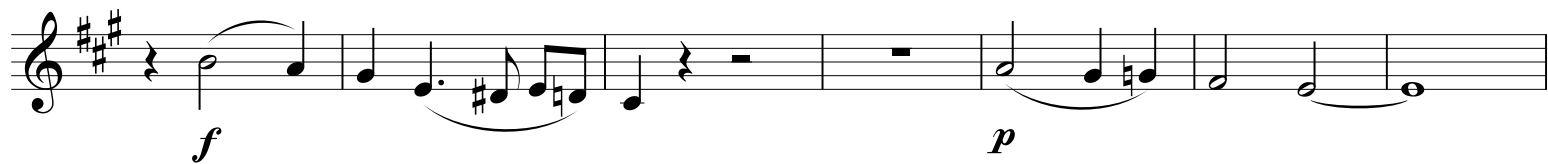
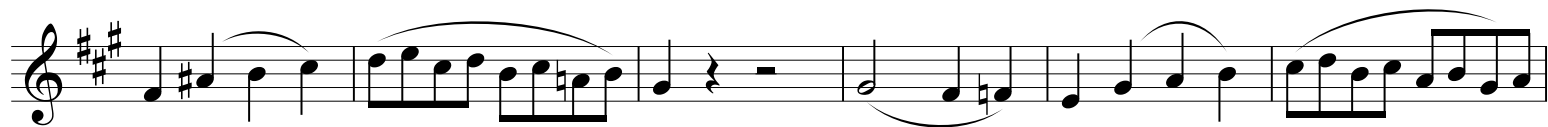
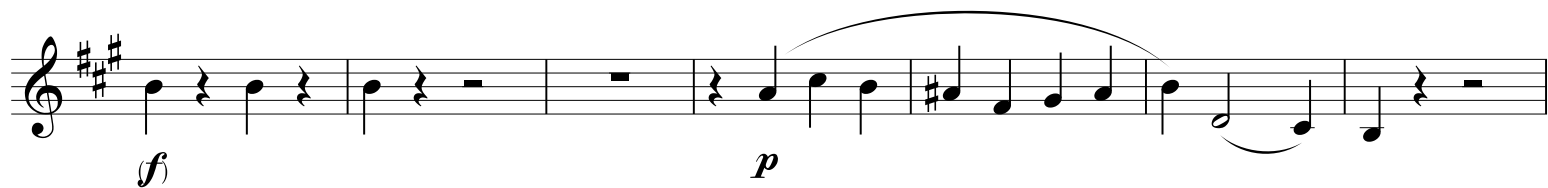

