

Viola

Cuarteto No 18

en La Mayor, K.464

Wolfgang Amadeus Mozart
transcrip. Gory
info@gory.jazztel.es

Allegro

Minuetto

p Menuetto D.C.

Andante

p *sf* *p*

f *p* *cresc.* *tr*

f *p* *f*

f *p* *cresc.* *f* *p* *f* *p* *f*

p *p* *fp* *fp* *f*

tr 1. 2. *p* *fp*

fp *f* *p* *f* *tr*

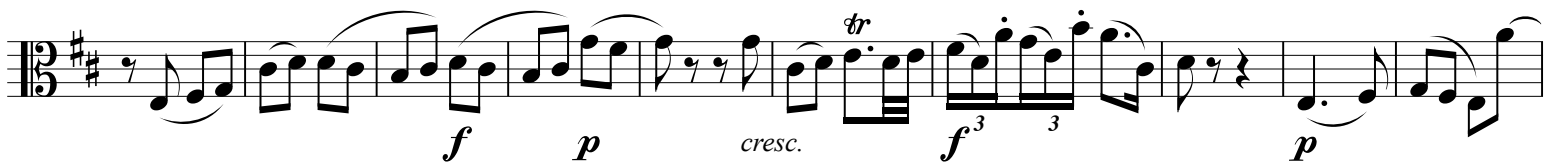
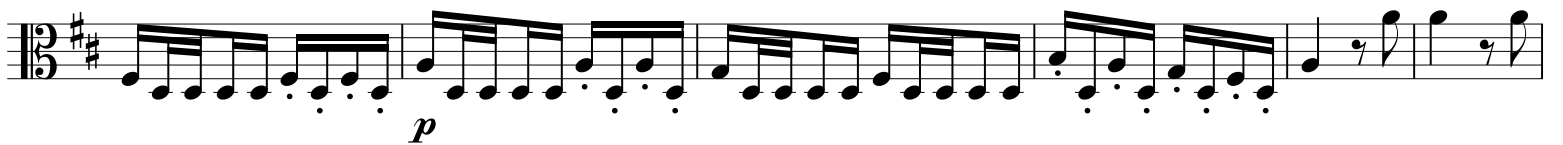

Allegro

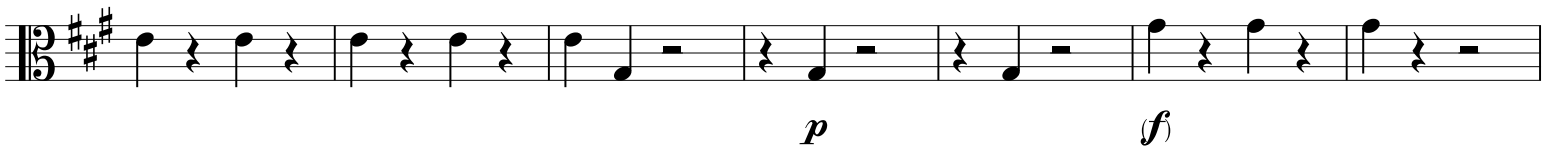
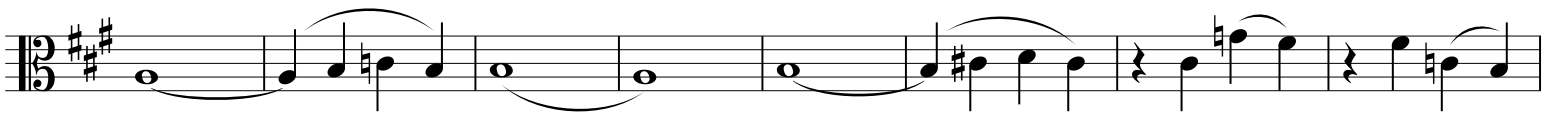

