

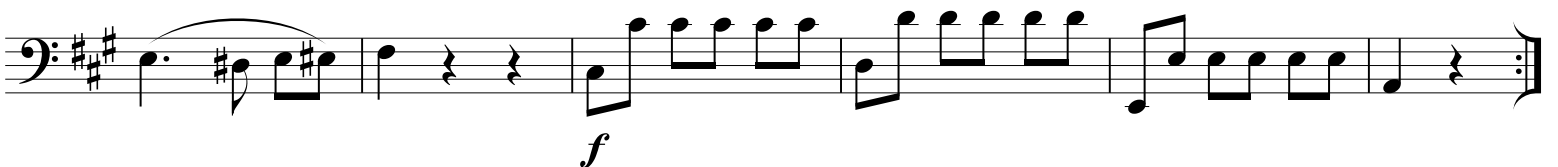
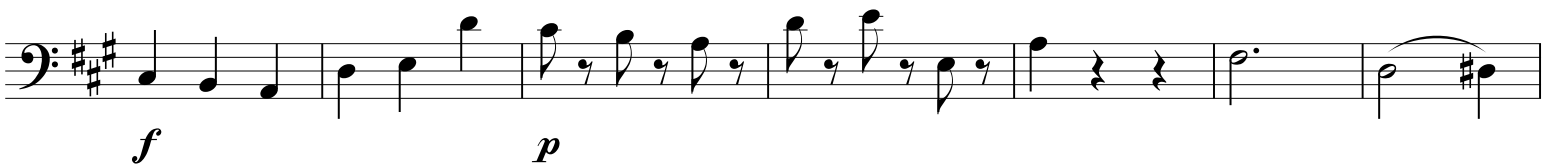
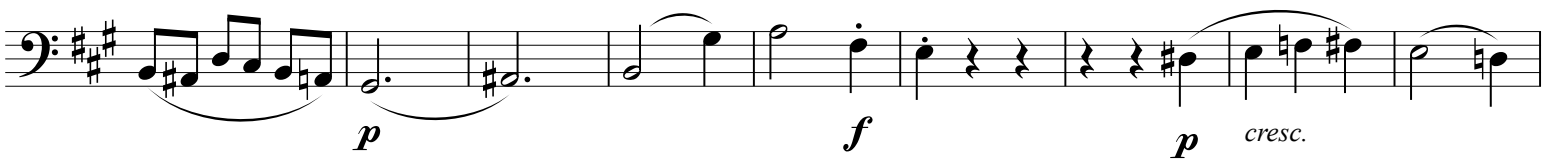
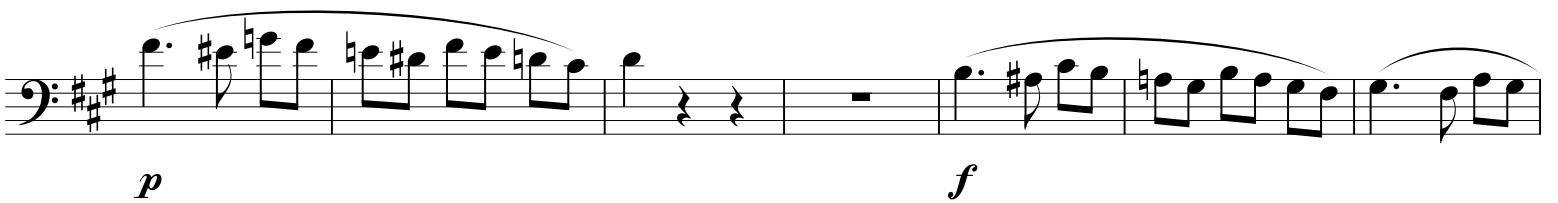
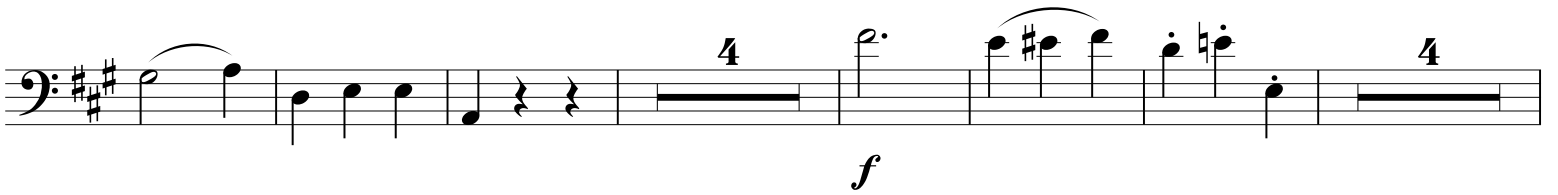

## Minuetto

Staff 4: *p*.

Staff 5: *f*.

Staff 7: *f*.

## Trio

## Andante

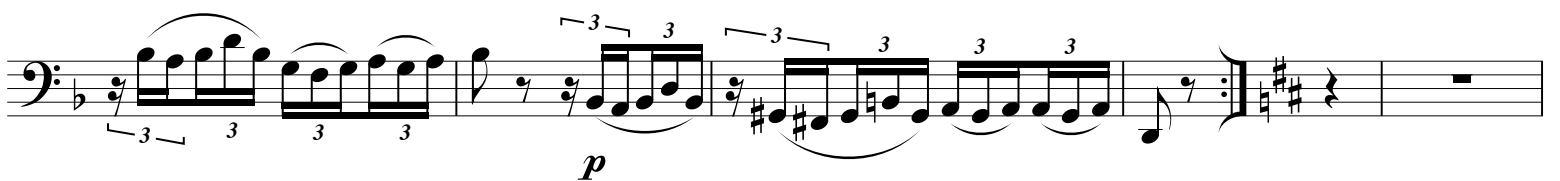
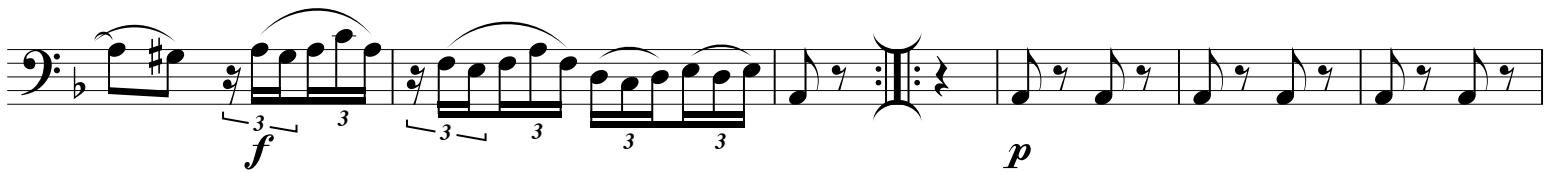
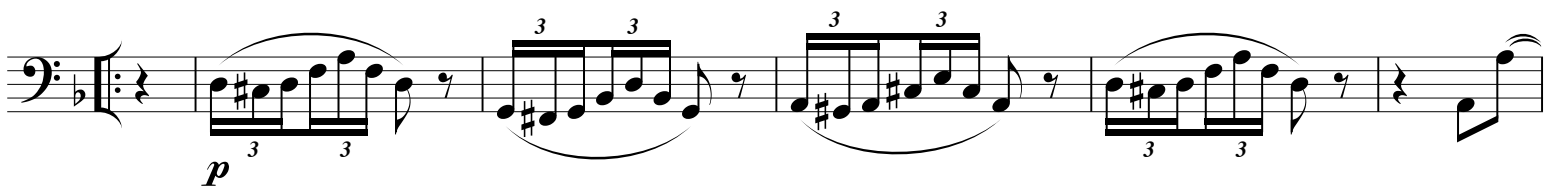
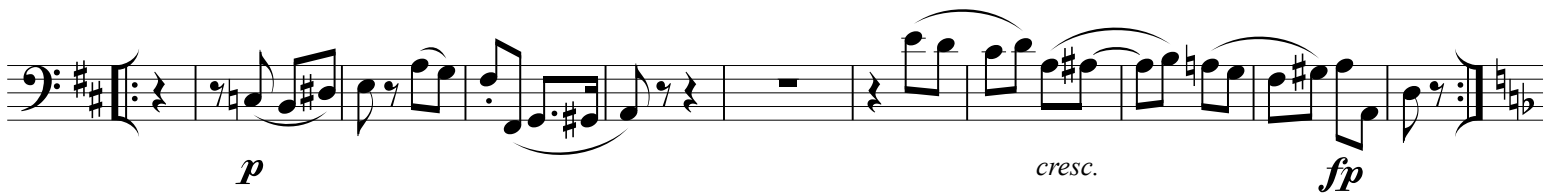
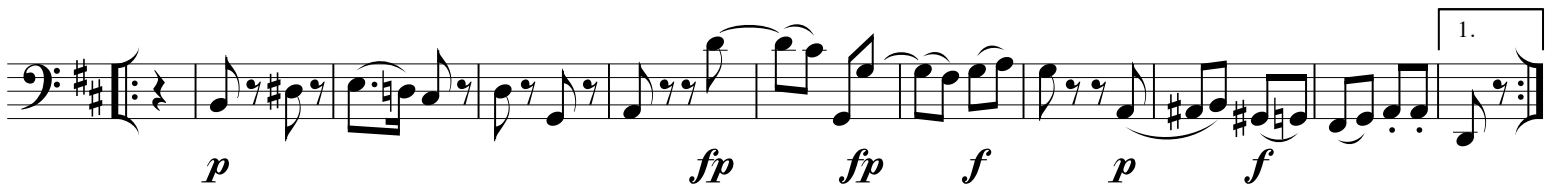
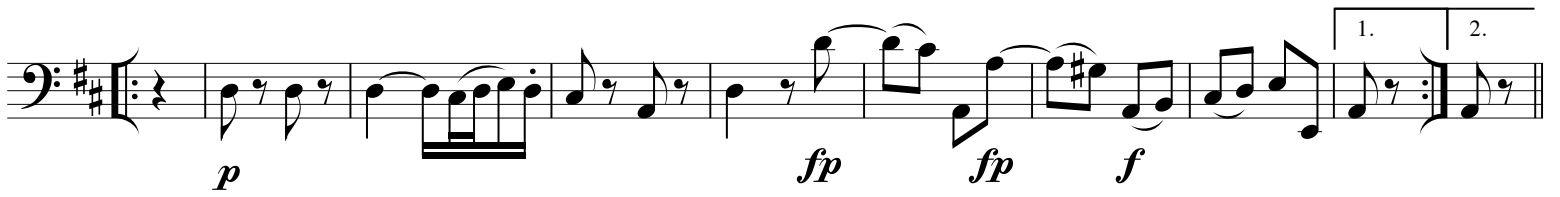

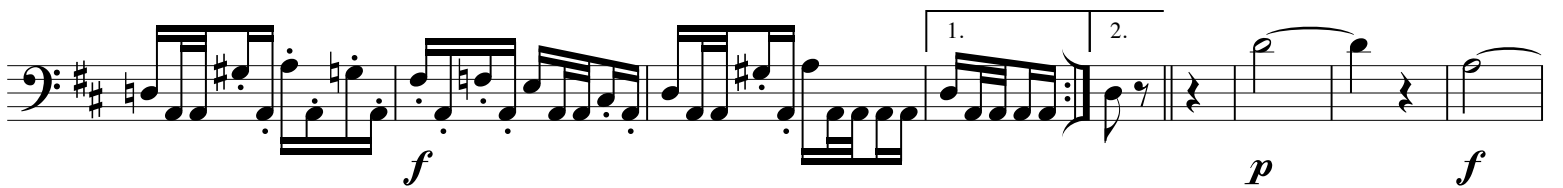
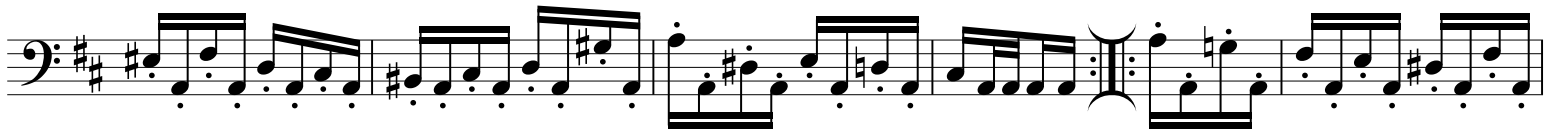
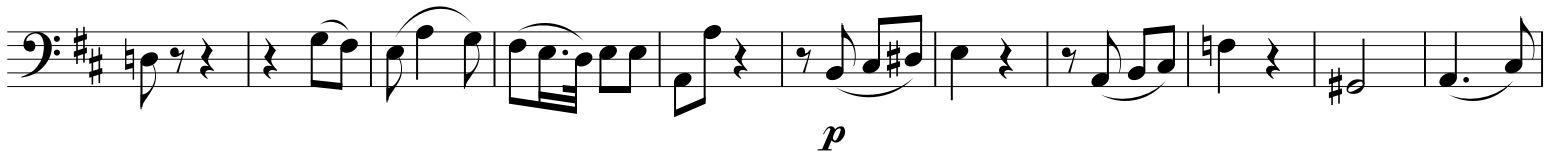
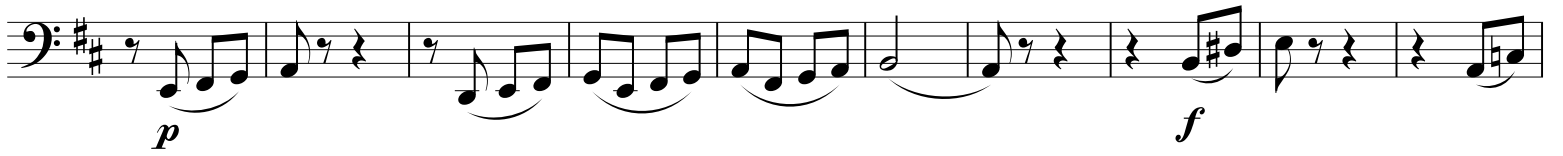

Allegro

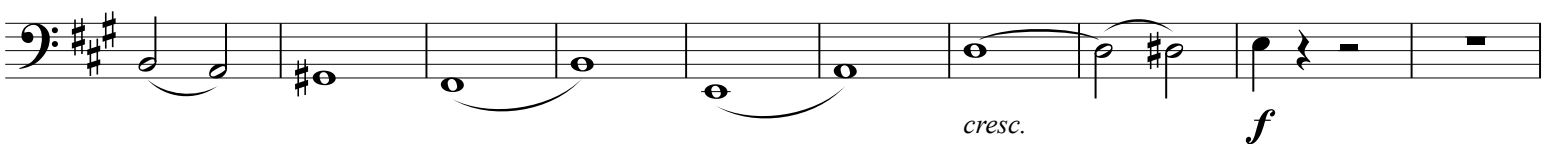
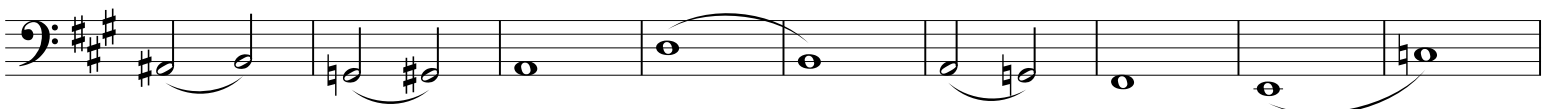
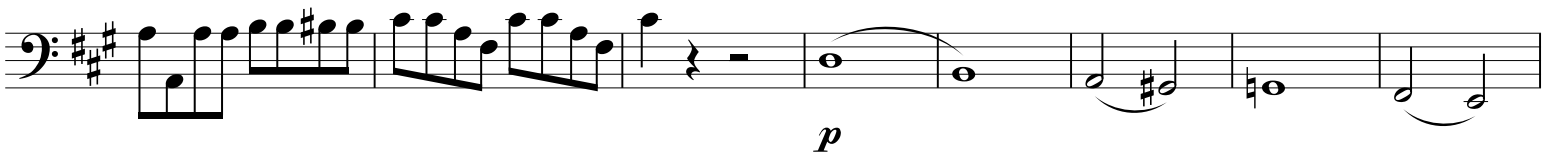
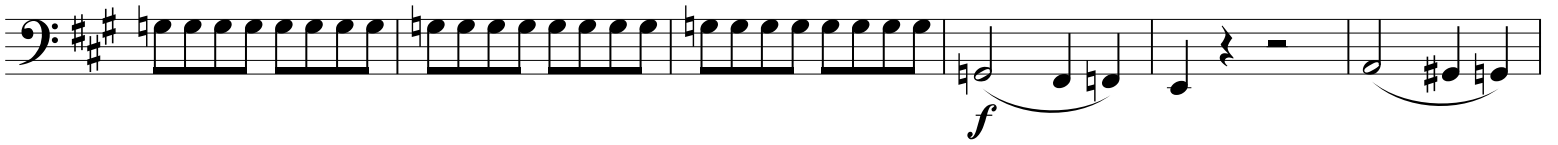

