

117600

GENEVIEVE DE BRABANT

Opéra-bouffe
DE
J. OFFENBACH.

Bouquet de Mélodies
DEUX SUITES

PAR

A. CRAMER

PRIX 6f.

PARIS,
AU MÈNESTREL rue Vivienne 2^{bis}
HEUGEL et C^{ie} éditeurs
des Solfèges et Méthodes du Conservatoire

LONDRES
A HAMMOND and C^o (Jullien's)
Musical circulating library
5, Vigo street, Regent street.

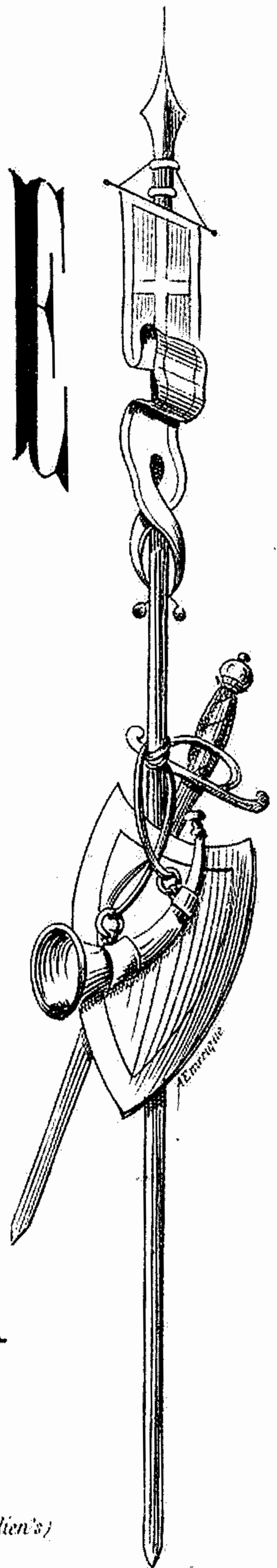
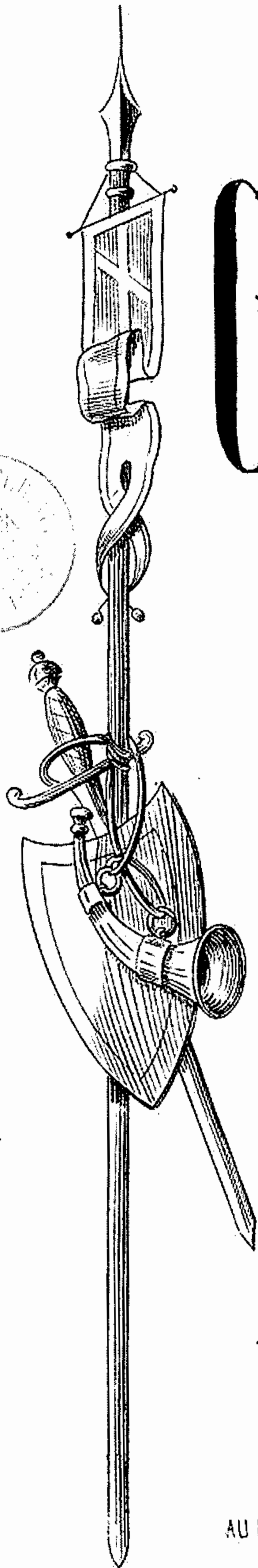
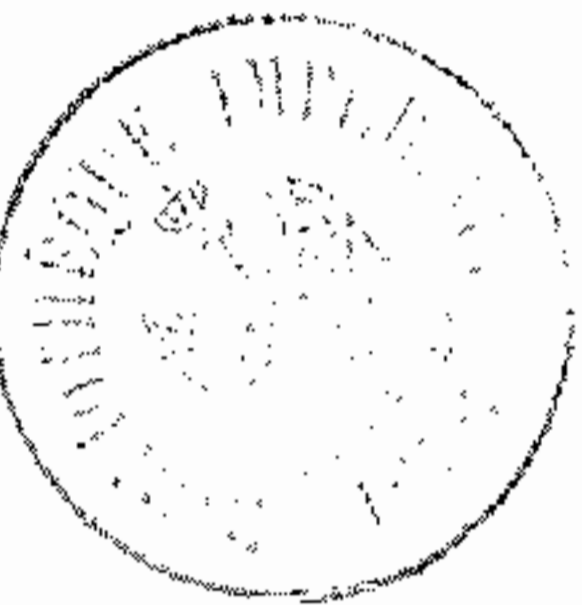

V. 17 1000(2)

GENEVIEVE DE BRABANT

OPÉRA - BOUFFE

DE

J. OFFENBACH.

2^{me} SUITE

PAR

A. CRAMER.

BOUQUET
DE
MÉLODIES

Mouv. de marche. LES DEUX HOMMES D'ARMES.

PIANO

même mouv!

p
Tempo.

COUPLETS DE LA TOILETTE.

fp

fp

dolce.

Mouv! de Valse. RONDO DU PÂTÉ

dim. *ppp*

p

riten. *f*

Mouvt de marche. **FINAL DÉPART POUR LA PALESTINE** Tempo

ff *riten molto* *ff*

p *f*

bien marqué le chant.

