

PRELUDE in C MAJOR

(from: *Allemanda Gravis - Cantica Sacra 1657*)

for Trumpet and Organ

Score (03':15")

Henry Du Mont (ca.1610 - 1684)

Arr. Michel Rondeau

Solemnly $\text{♩} = 80$

Trumpet in C

Organ

C Tpt.

Org.

C Tpt.

Org.

C Tpt.

Org.

PRELUDE in C MAJOR - Du Mont - Score

C Tpt.

Org.

22

22

C Tpt.

Org.

26

26

C Tpt.

Org.

30

30

PRELUDE in C MAJOR

(from: *Allemanda Gravis - Cantica Sacra 1657*)
for Trumpet and Organ

Trumpet in C

Solemnly ♩ = 80

Henry Du Mont (ca.1610 - 1684)
Arr. Michel Rondeau

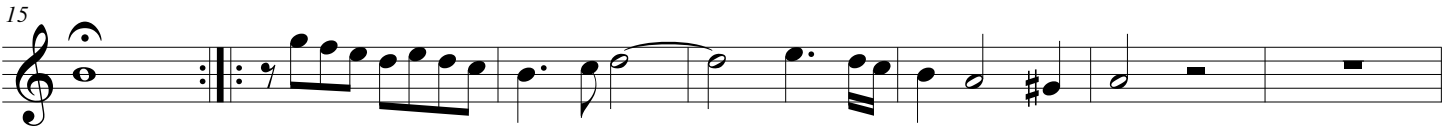
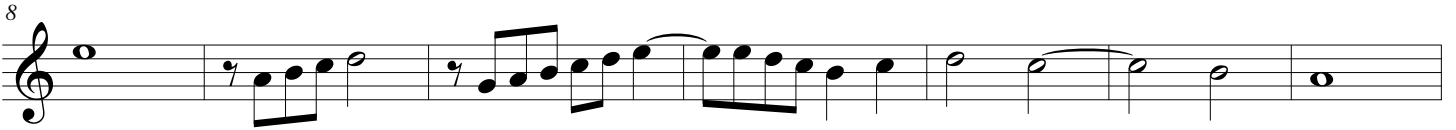

PRELUDE in C MAJOR

(from: *Allemanda Gravis - Cantica Sacra 1657*)
for Trumpet and Organ

Trumpet in D

Henry Du Mont (ca.1610 - 1684)
Arr. Michel Rondeau

Solemnly ♩ = 80

PRELUDE in C MAJOR

(from: *Allemanda Gravis - Cantica Sacra 1657*)

for Trumpet and Organ

Henry Du Mont (ca.1610 - 1684)

Arr. Michel Rondeau

Organ

Trumpet in C

Solemnly ♩ = 80

C Tpt.

Org.

C Tpt.

Org.

C Tpt.

Org.

PRELUDE in C MAJOR - Du Mont - Organ

C Tpt.

Org.

C Tpt.

Org.

C Tpt.

Org.