

Ouverture Nr. 4

in D-Moll

Philipp Heinrich Erlebach

Ouverture

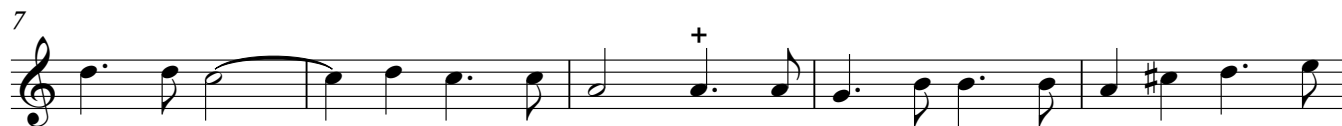

35 *lentement*

45 Gavotte

63 Menuet I

87 Menuet II

110 Bourrée

124 Courante

153 Entrée

Gavotte

190 Trio

1. 2. Tous

196 Trio

203 Tous Trio

210 Tous

1. 2.

216 Traquenard

1. 2.

223

1. 2.

231 **lentement**

236

240

245

Gay

249

254

259 **Fort lentement**

267

Tous

273

279
