

CASTRUCCI.

*12. Sonate à Violino Solo.*

OPERA PRIMA.

---

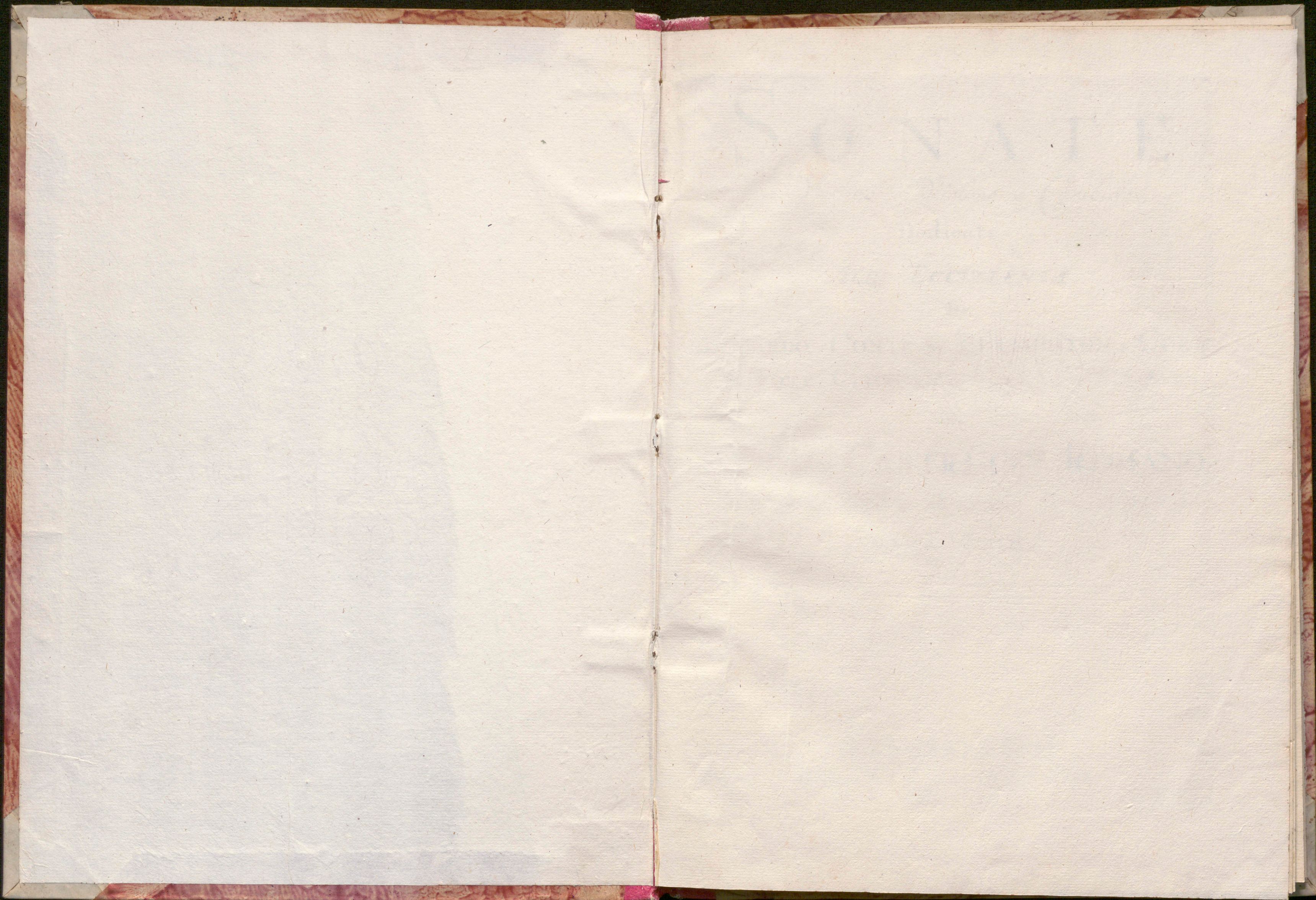

# SONATE

*a Violino e Violone o Cembalo,*

Dedicate

*ALL' ECCELLENZA*

DI

RICCARDO CONTE DI BURLINGTON E CORK,  
BARONE CLIFFORD DI LANDESTROUGH &c.

DA

PIETRO CASTRUCCI ROMANO,

Virtuoso di Violino, all' attuale Servizio di S.E.

OPERA PRIMA

A AMSTERDAM

*Chez Michel Charles Le Cene  
Libraire*

N<sup>o</sup> 435

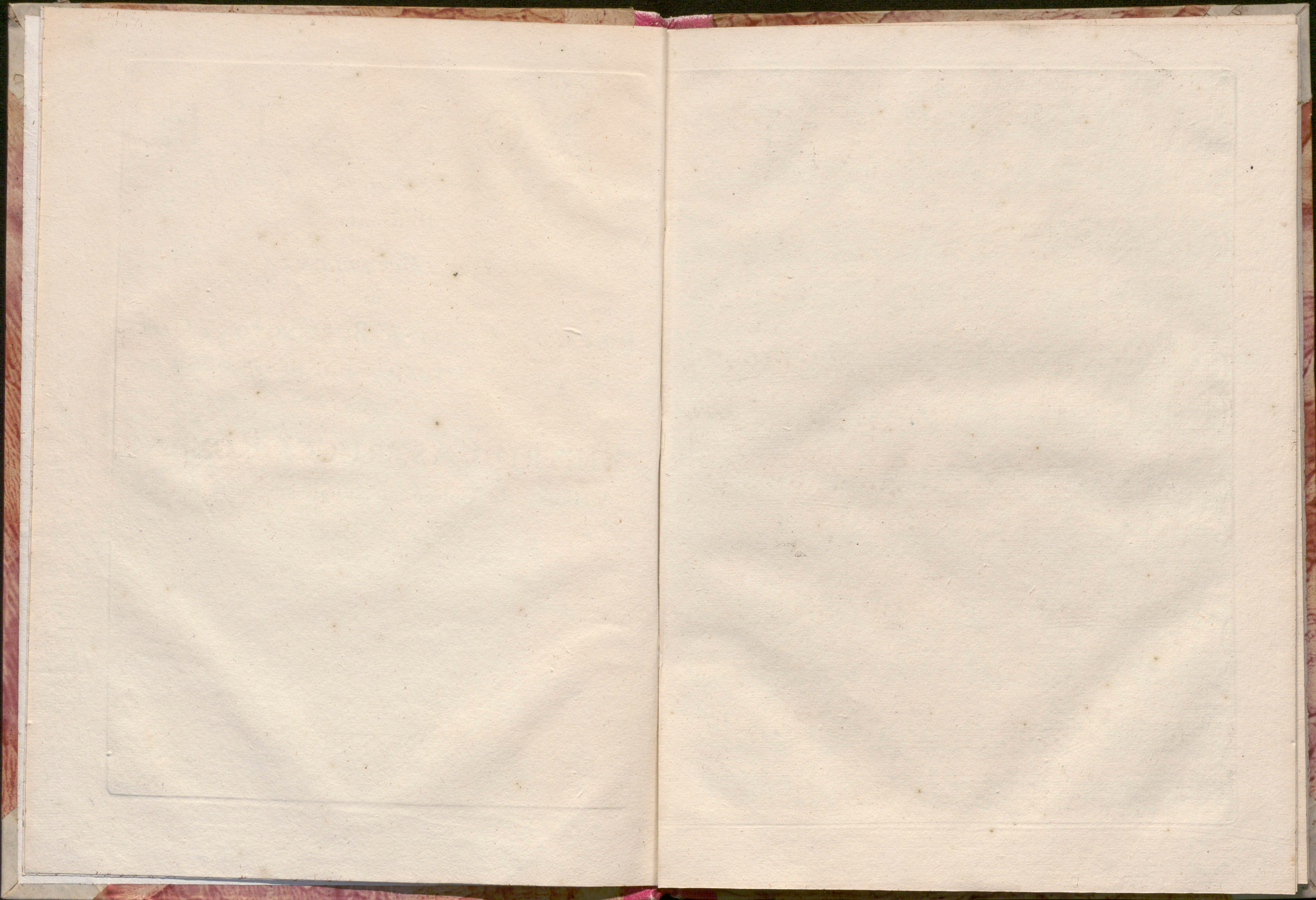

SONATA I

*Allemanda*

*Adagio ma non Presto*

*Allegro Cantabile*

SONATA II

*Adagio*

*Allemanda*

*Adagio*

*Piano* *Forte*

*Adagio*

*Aria Francese*

**SONATA III**

*Adagio* *Andante*

*Adagio* *Andante*

*Adagio*

*Andante*

*Allegro Giu. to*

*Arpeggio*

*Adagio*

*Giga Allegro*

**SONATA IV** *Andante*

*Allegro e Battute*

*Piano*

*Adagio*

*Volti*

*Allegro*

6 6 6 6 6 6 7 7

7 5 6 5 4 3 6 6 6 6 6 6

6 4 3 6 6 6 6 6 6 6 6 6

6 4 3 6 6 6 6 6 6 6 6 6

6 6 6 6 6 6 6 6 6 6 6 6

*Piano*

5 4 3 6 6 6 6 6 6 6 6 6

5 4 3 6 6 6 6 6 6 6 6 6

SONATA V

*Adagio*

6 6 6 6 6 6 6 6 6 6 6 6

6 6 6 6 6 6 6 6 6 6 6 6

6 6 6 6 6 6 6 6 6 6 6 6

6 6 6 6 6 6 6 6 6 6 6 6

6 6 6 6 6 6 6 6 6 6 6 6

Volti

*Allegro*

*Piano*

*Unisssoni*

*Venitiana Allegro*

*t.* *Giù* *t.*

*m. Su*

*m.* *t.* *t.* *m.* *Trem.*

*m.* *m.*

*t.*

*t.* *t.* *t.* *t.* *Giù*

*t.* *t.*

*Piano*

**SONATA VI** *Adagio*

*t.* *t.* *t.* *t.* *t.*

*t.* *t.* *t.* *t.* *t.*

*t.* *t.* *t.* *t.* *t.*

*t.* *t.* *t.* *t.* *t.* *Volte*

*Allegro*

*Volti*

*Adagio*

*Gavotta Allegro*

*Menuet Allegro*

**SONATA VII** *Adagio*

*Volti*

*Allegro*

*Adagio*  $\frac{4}{4}$  *Allegro*

*Adag. Alleg.*

*Volti*

iiii t.

*Adagio ma non tanto*

*Allegro*

SONATA VIII

Adagio

*Adagio* *Allegro Alla Francese*

SONATA IX

*Largo*

*Volte*

*Andante*

*Giu*

*Adagio*

*Amoroso*

**SONATA X**  
*Adagio*

*Allegro*

*Adagio* *Volte Subito*

*Allegro*

*Piano*

*m.*

*Piano* *Forte*

**SONATA XI** *Adagio*

*Giu* *Su*

*m.*

*Volti*

*Allegro*

6

*Arpeggio*

*Arpeggio*

*Piano*

*Adagio* *Volte*

*Garotta. Allegro*

*Allegro*

*SONATA XII*

*Scordatura. Adagio. Andant. mo*

*Volta*

*Allegro*

*Arpeggio Leggato*

*Adagio Allegro*

*Adagio Alleg.*

*Adagio* *Andante Partite*

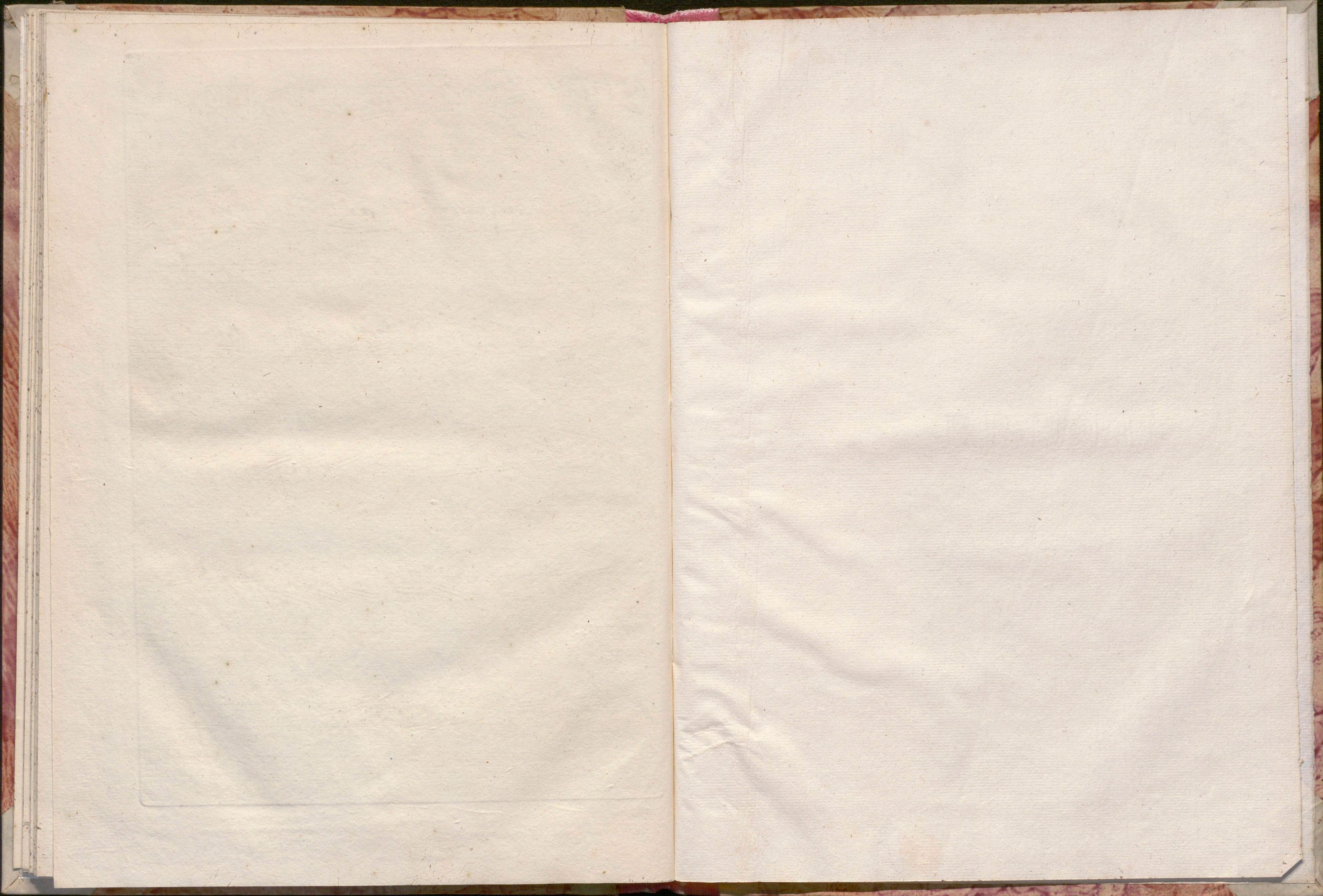

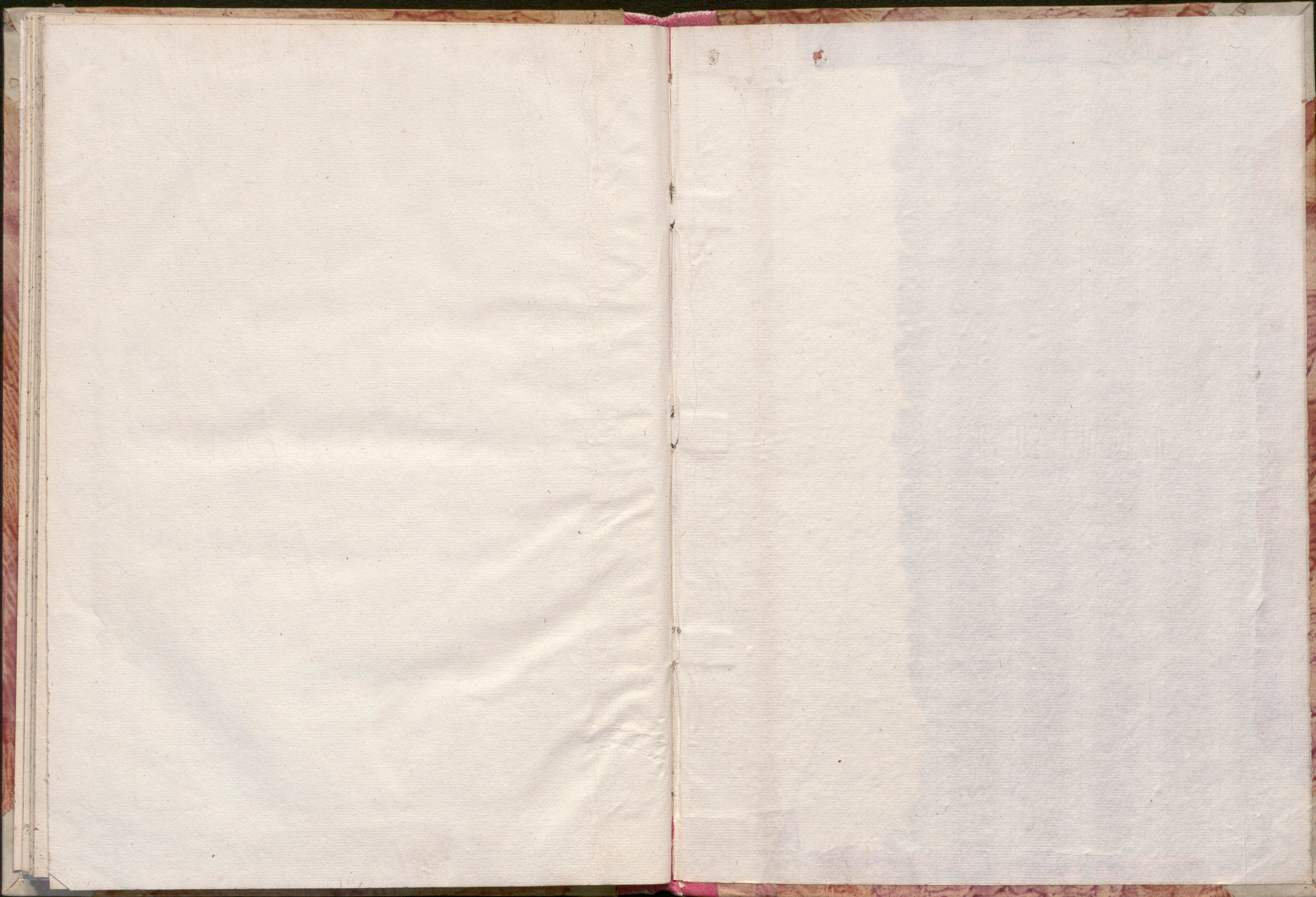

14

CASTRUCCI.  
*12. Sonate à Violino Solo.*  
OPERA PRIMA

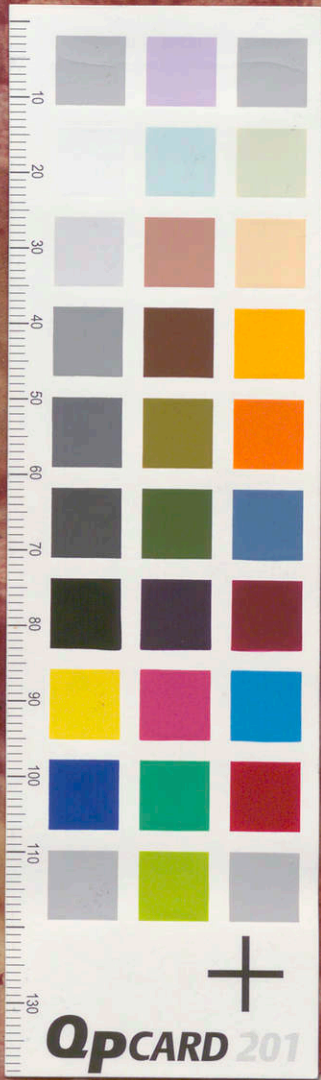

QpCARD

QpCARD 201