BONNIE BLUE FLAG.

CORNET in B♭. Arr. by THEODOR HOCH.

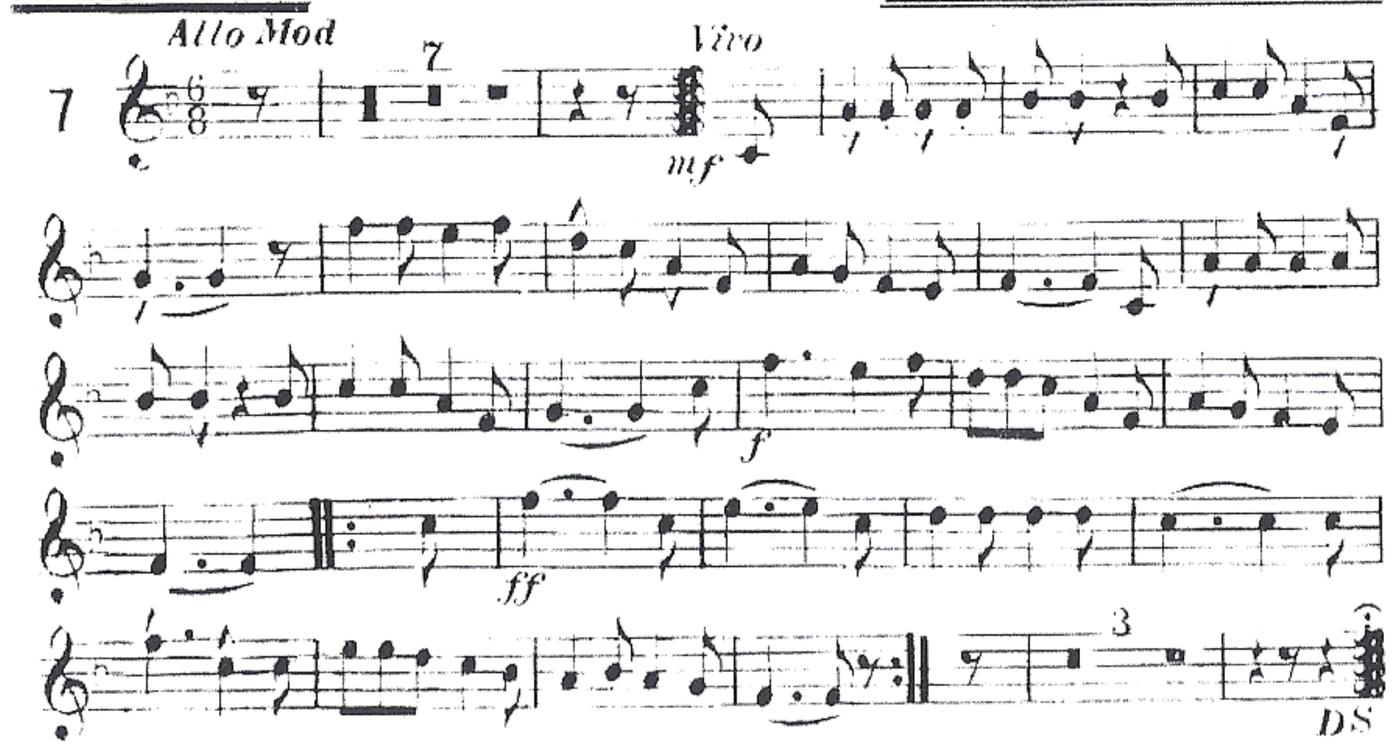

DIXIE LAND.

CORNET in B♭. Arr. by THEODOR HOCH.

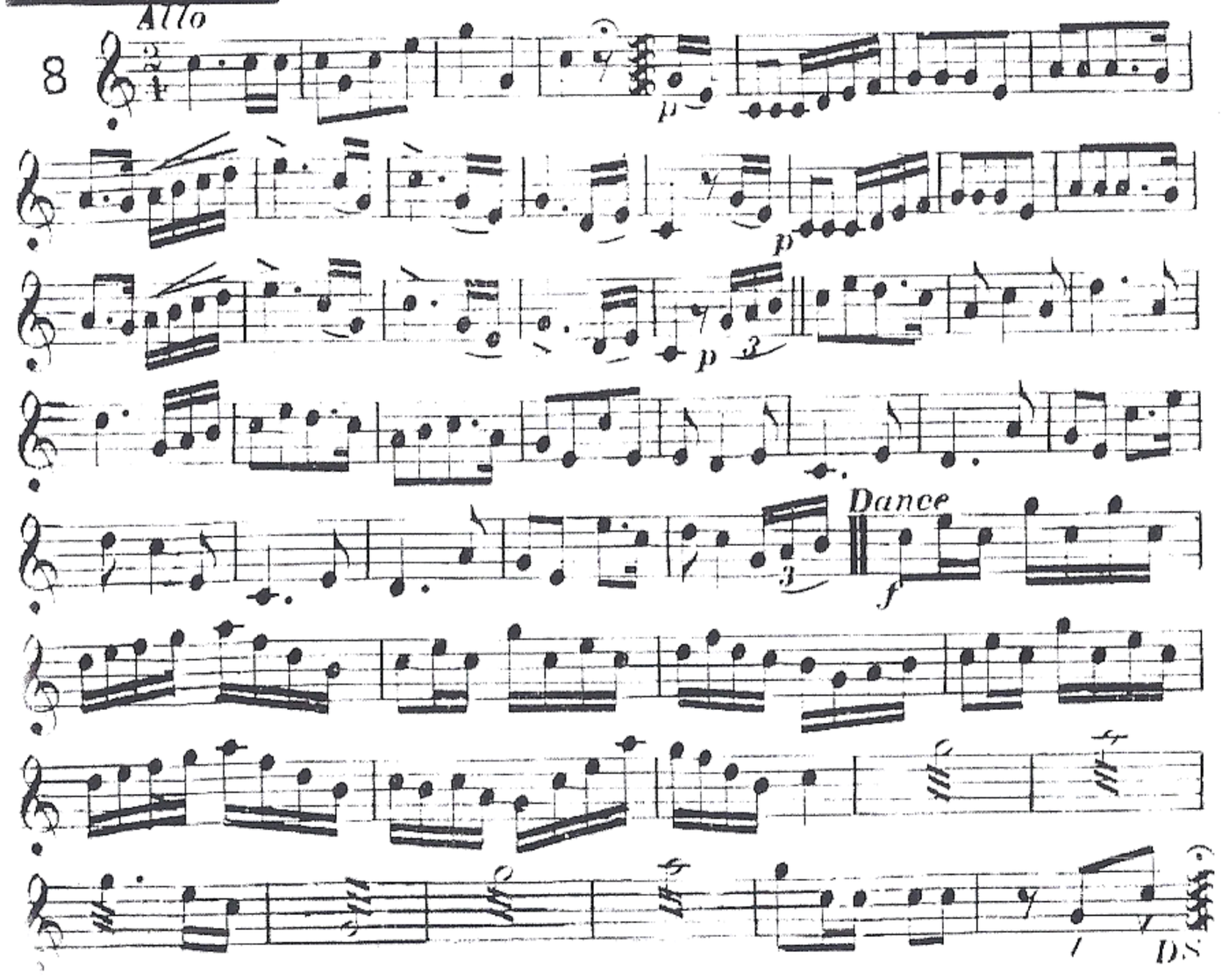

GOOD NIGHT MY OWN DEAR CHILD.

CORNET in B♭. Arr. by THEODOR HOCH

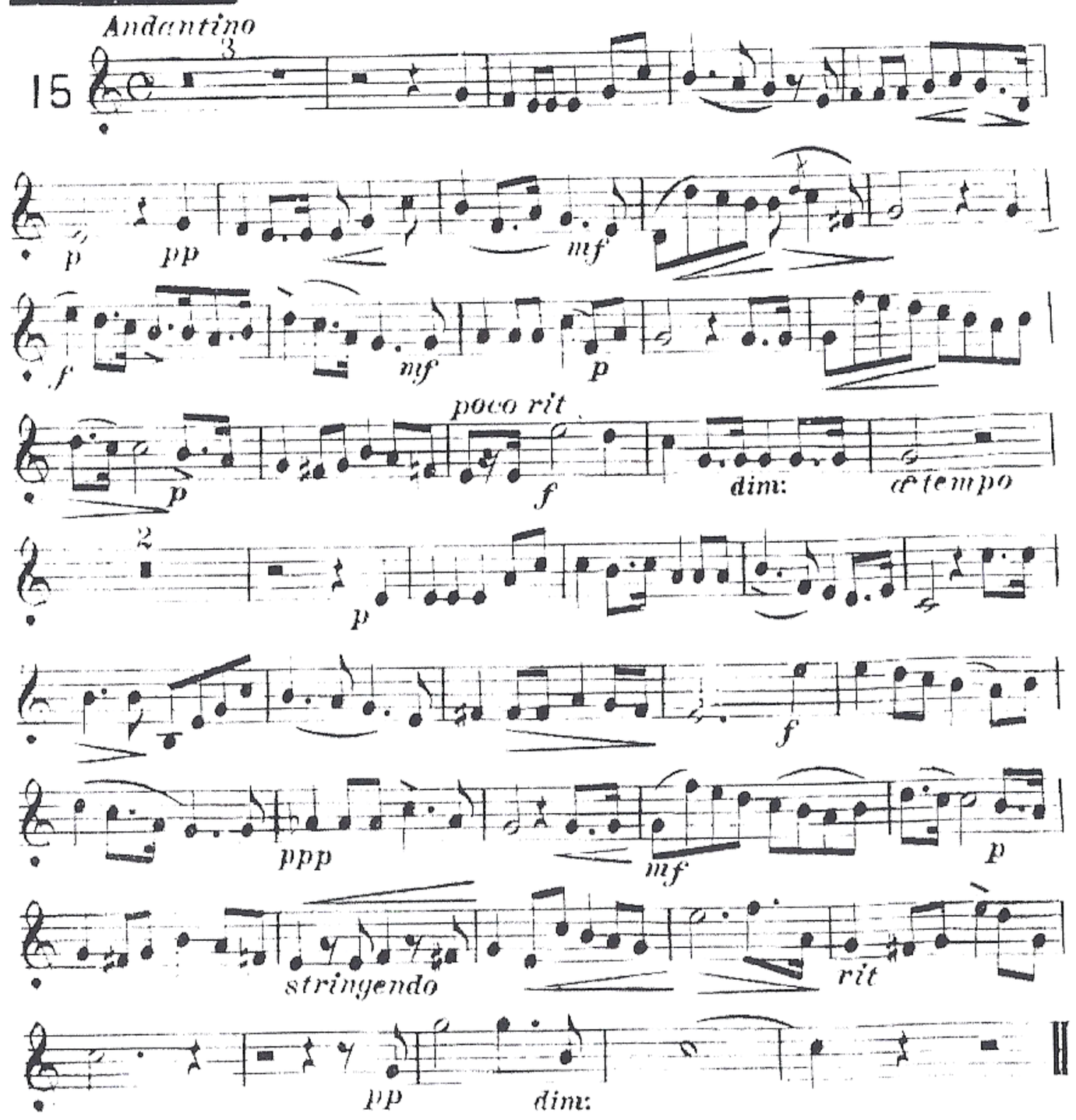

NEARER MY GOD TO THEE.
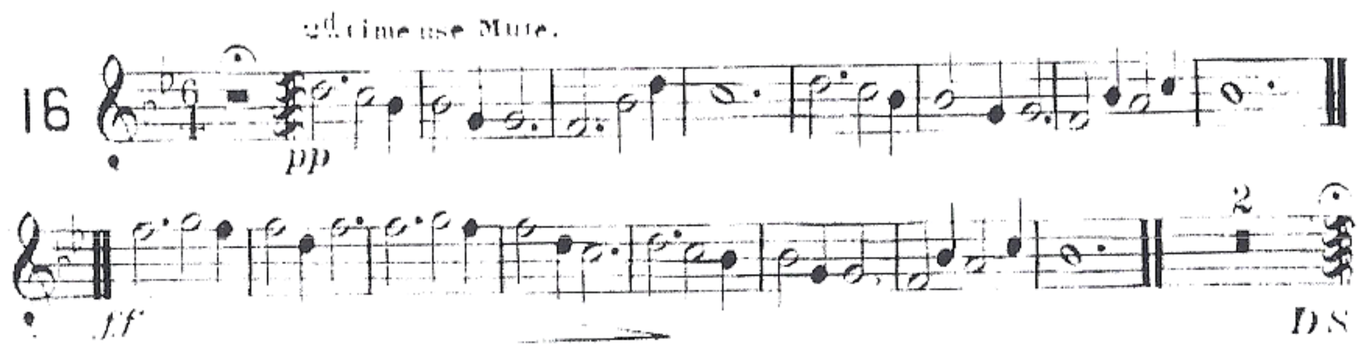
CORNET in B♭ Arr. by THEODOR HOCH.