THE CLOISTER,

MEDITATION,

BY

SYDNEY SMITH.

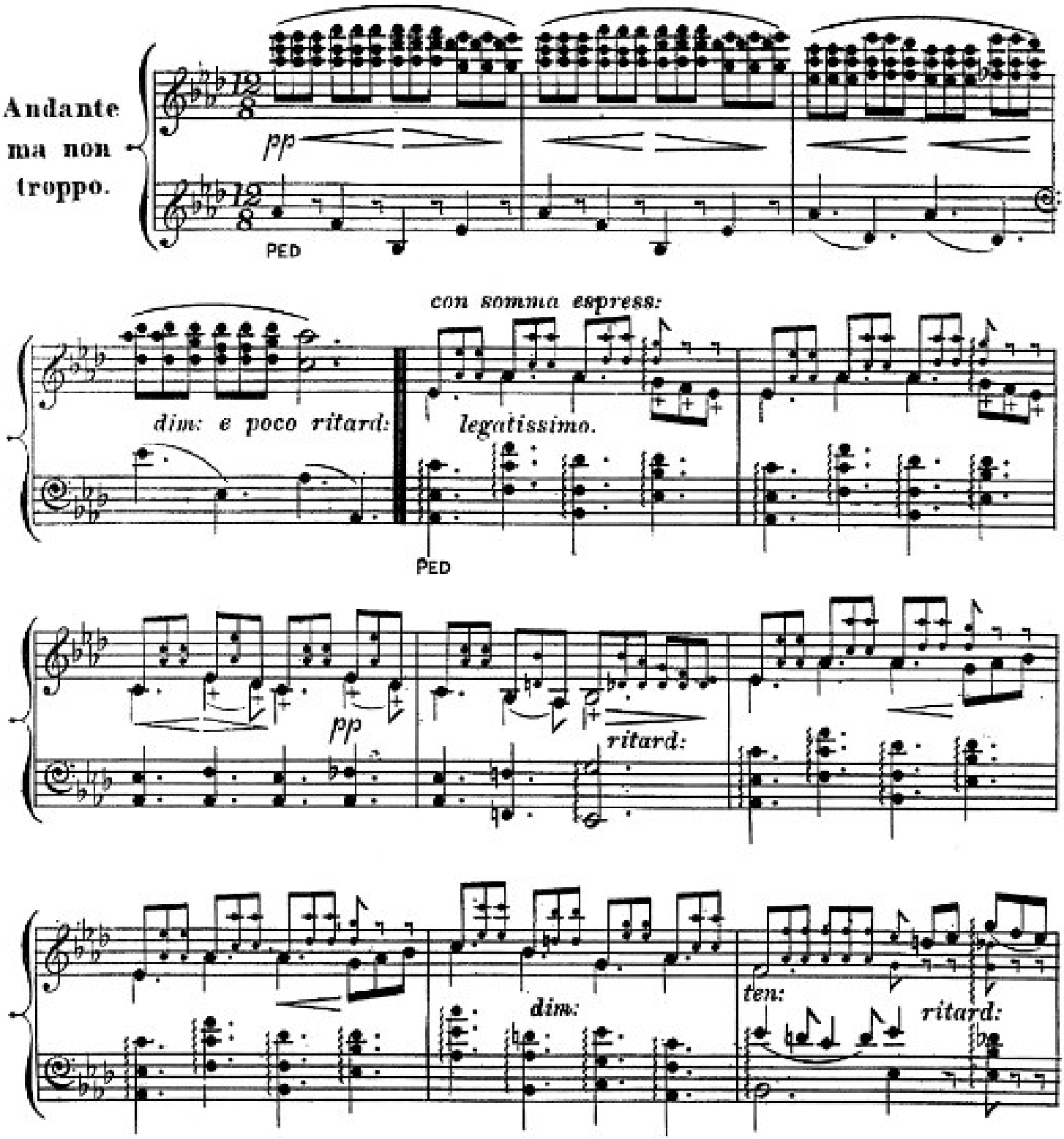

(A&P. № 5095.)

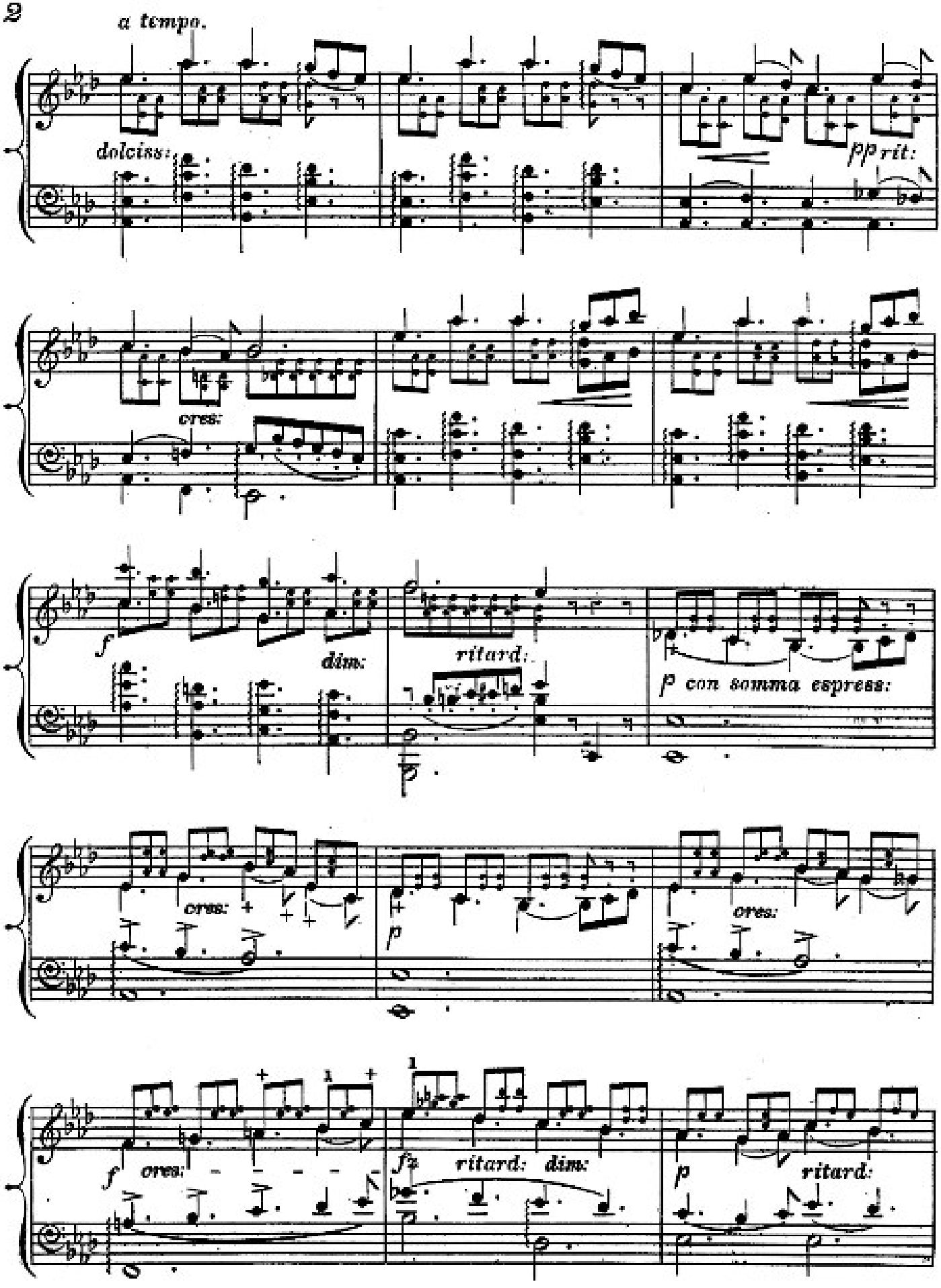
a tempo.
dolciss:
pp rit:
cres:
f
dim:
ritard:
p con somma espress:
cres:
p
cres:
f
cres:
fz
ritard: dim:
p
ritard:

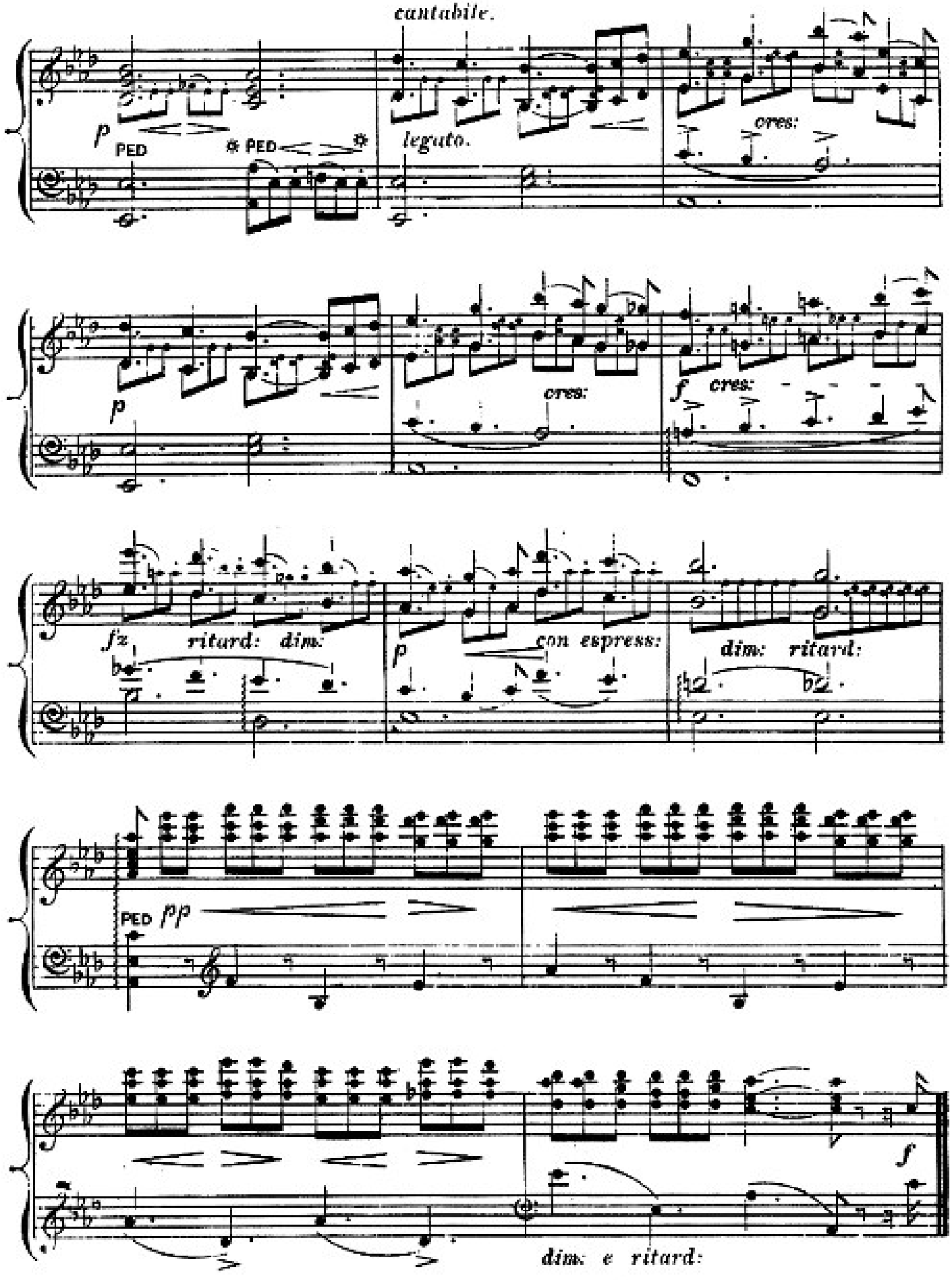
cantabile.
p
PED
* PED *
legato.
cres:
p
cres:
f
cres:
fz
ritard: dim:
p
con espress:
dim: ritard:
PED
pp
f
dim: e ritard:

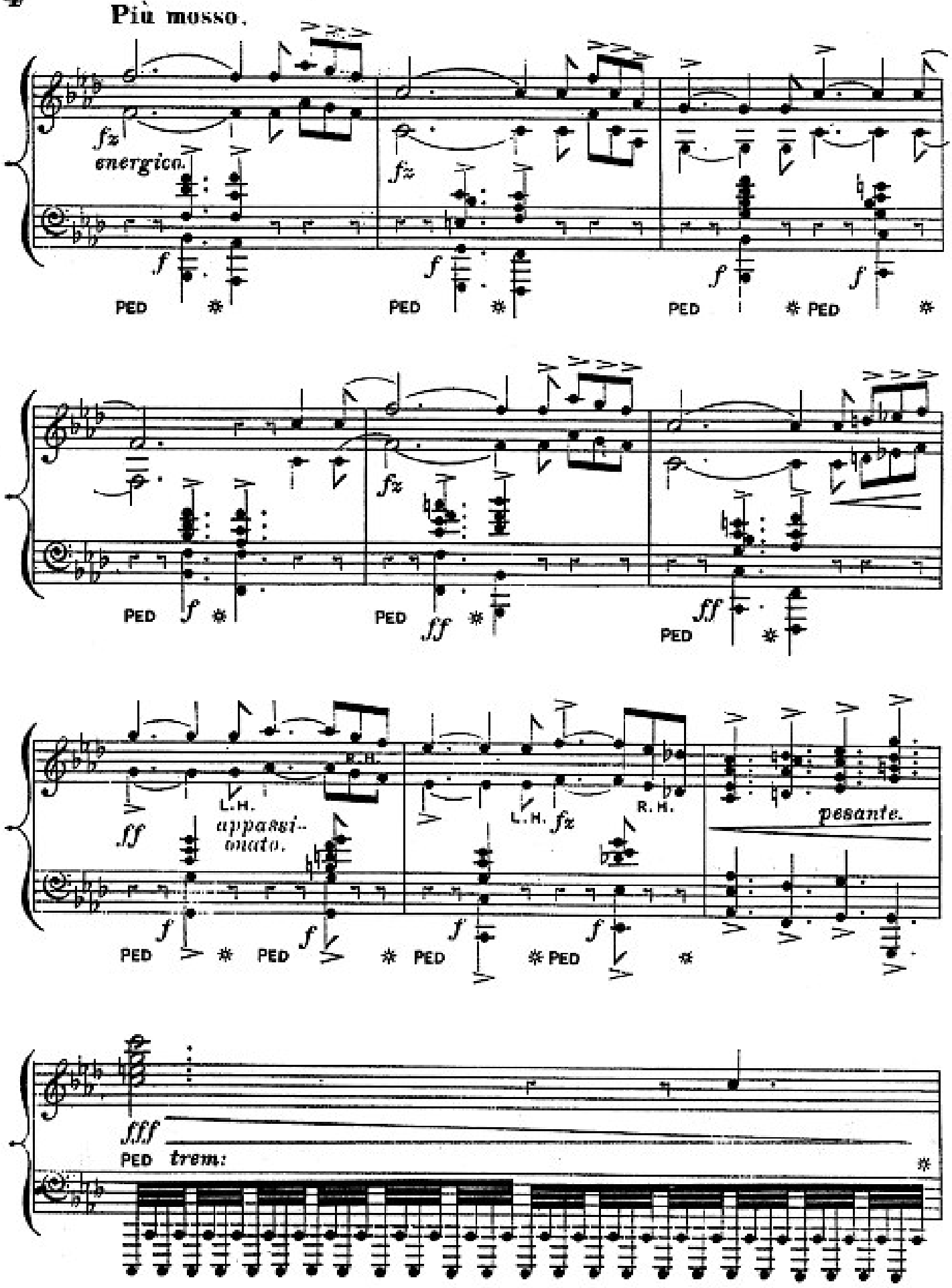
Più mosso.
fz
energico.
f
PED
fz
f
PED
f
PED
f
PED
f
PED
fz
f
PED
ff
PED
ff
PED
ff
L.H.
R.H.
appassi-
onato.
f
PED
f
PED
L.H.
fz
R.H.
f
PED
f
PED
pesante.
fff
PED
trem:

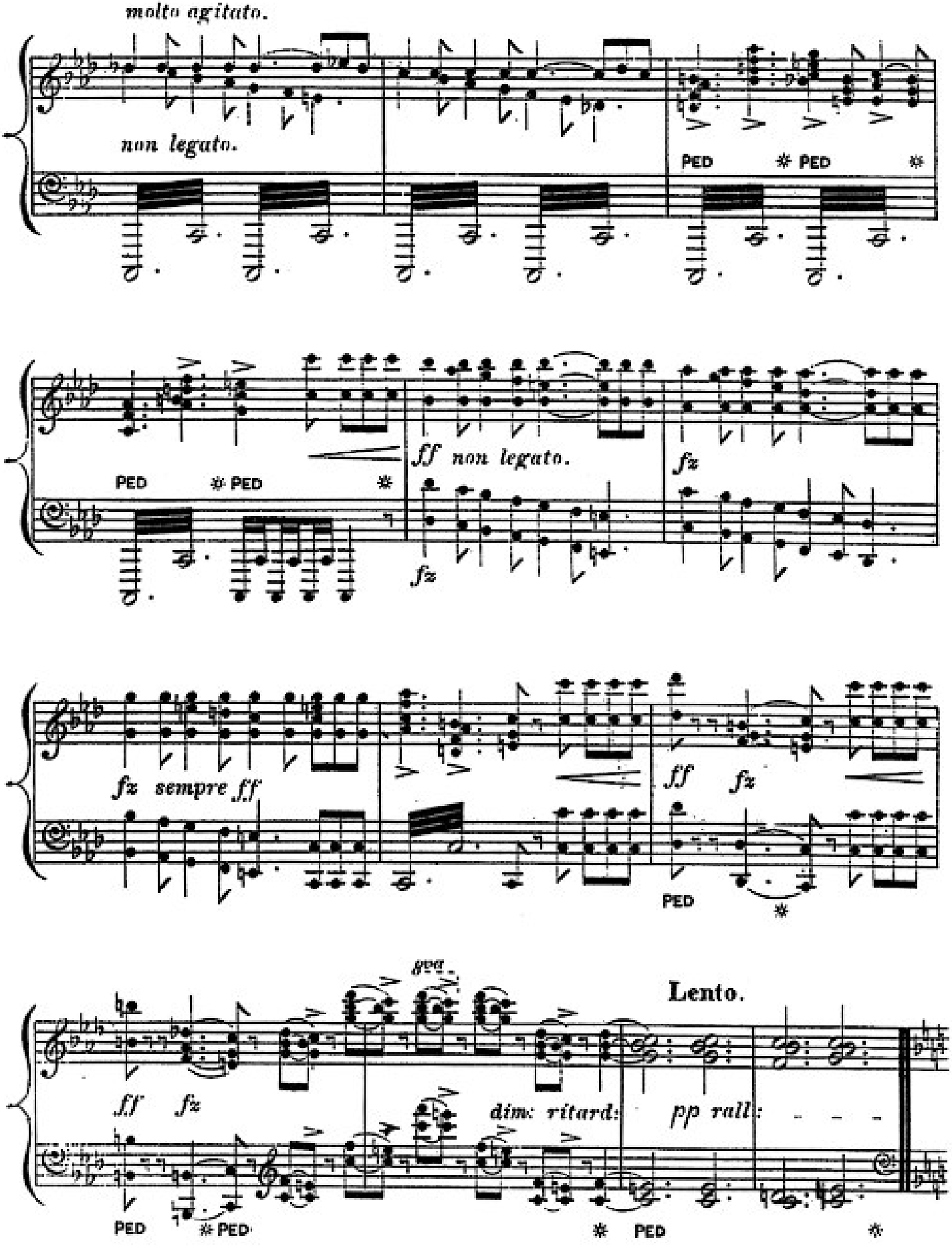
molto agitato.
non legato.
PED
✲ PED
✲
PED
✲ PED
✲
ff non legato.
fz
fz
fz sempre ff
ff
fz
PED
✲
gva
Lento.
ff
fz
dim: ritard:
pp rall:
PED
✲ PED
✲
PED
✲

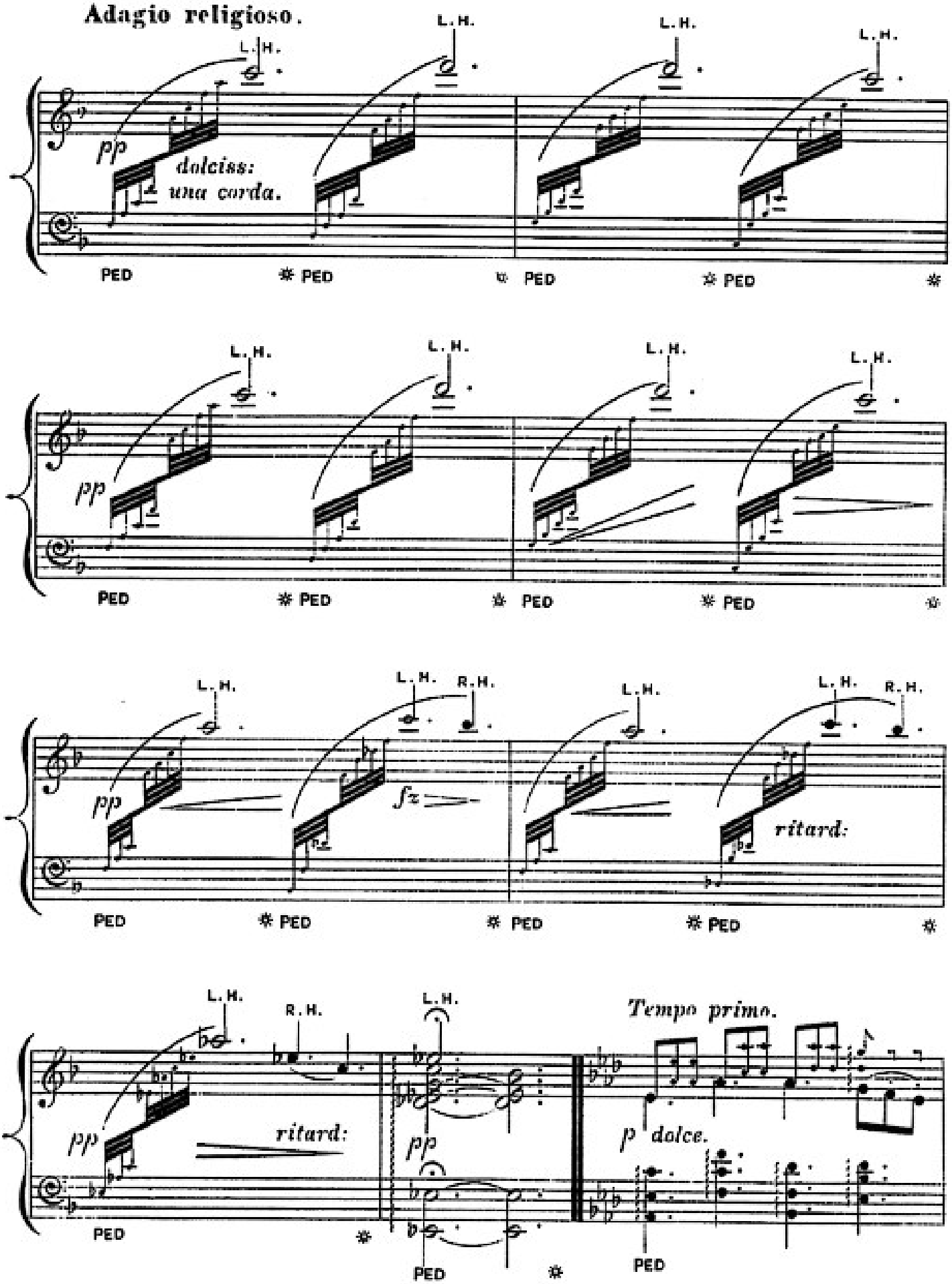
Adagio religioso.
L. H.
pp
dolciss:
una corda.
PED
Tempo primo.
ritard:
p dolce.

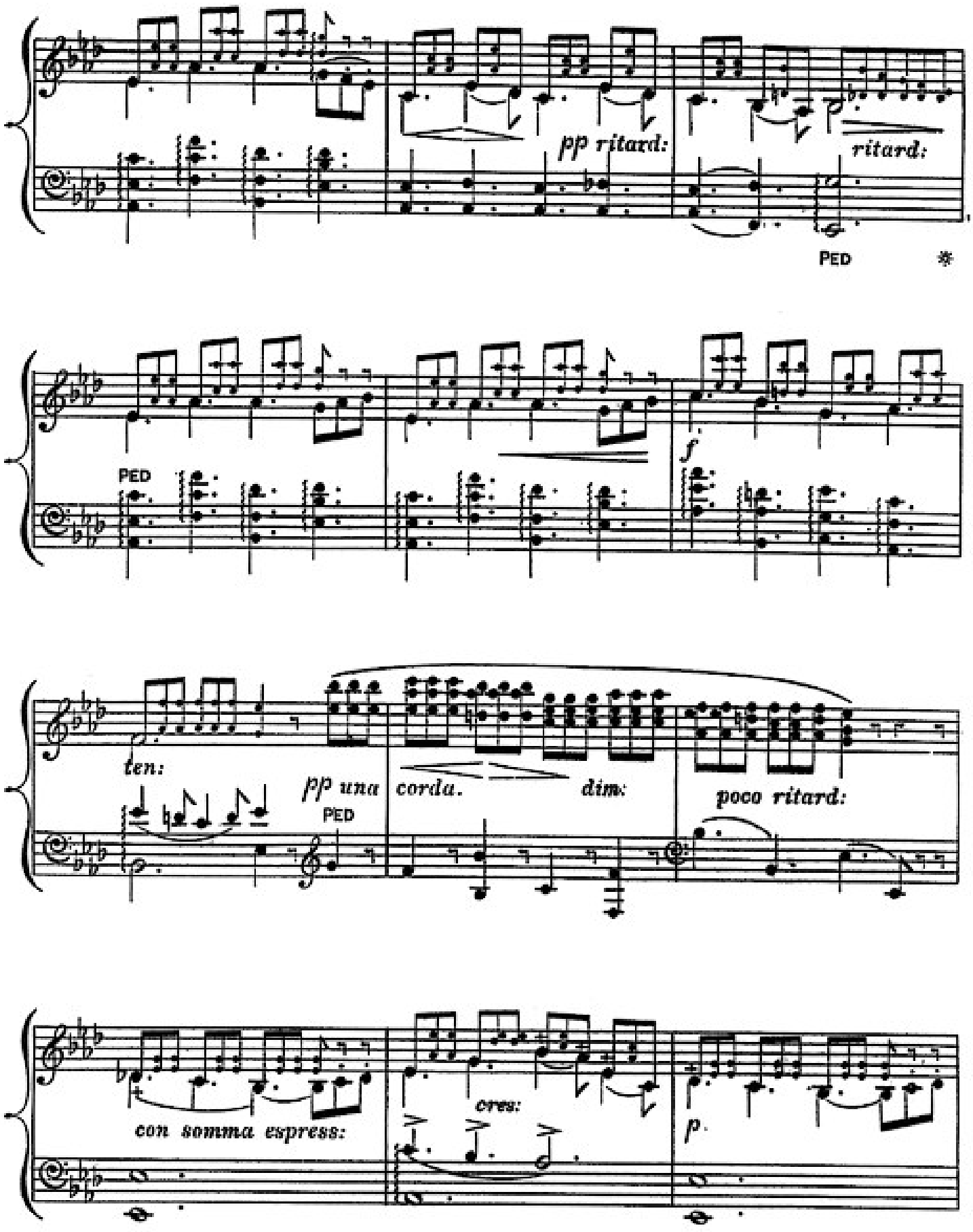
pp ritard:
ritard:
PED
*
PED
f
ten:
pp una corda.
PED
dim:
poco ritard:
con somma espress:
cres:
p.

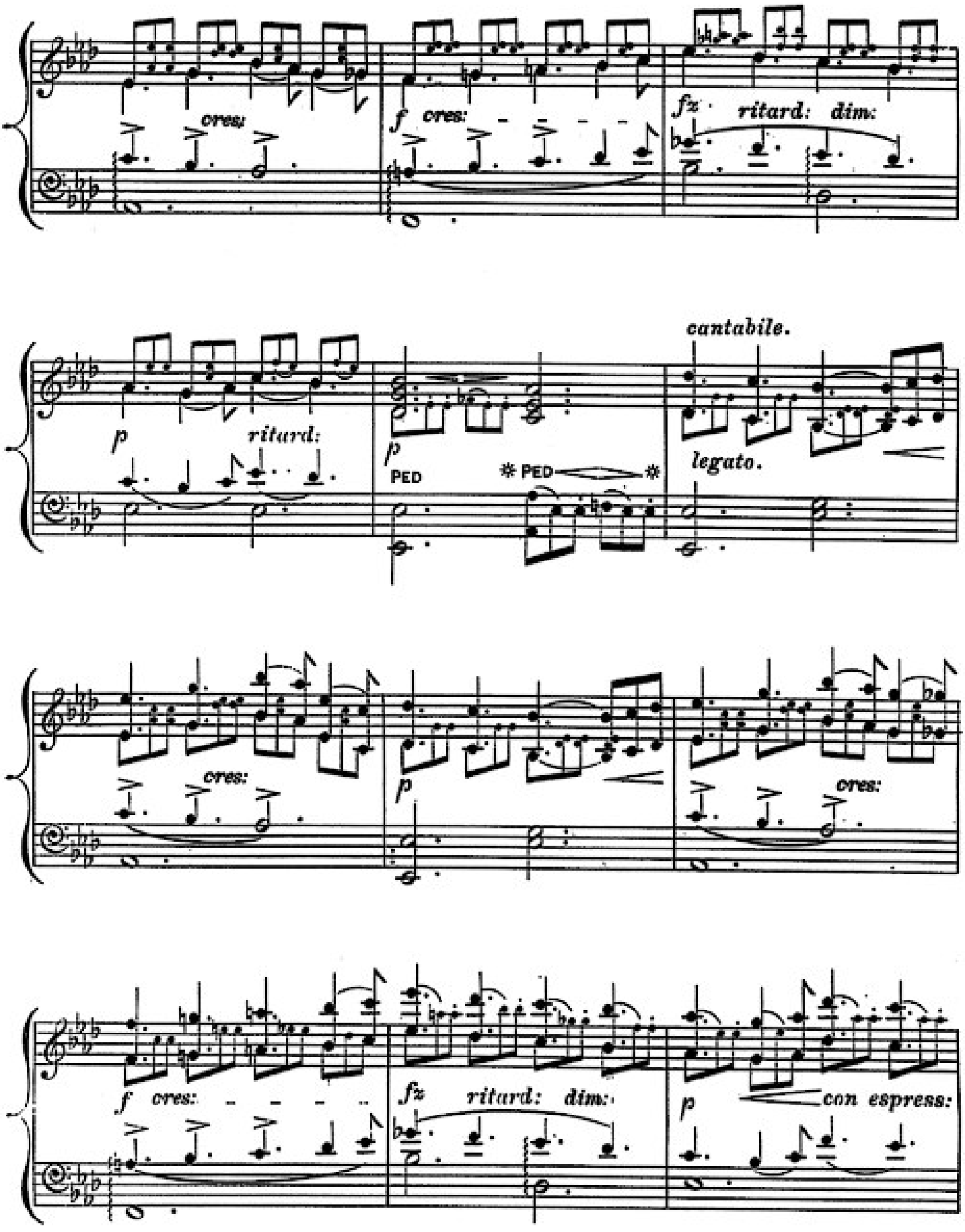
cres:
f cres:
fz ritard: dim:
p ritard:
p
PED
✲ PED ✲
cantabile.
legato.
cres:
p
cres:
f cres:
fz ritard: dim:
p con espress:

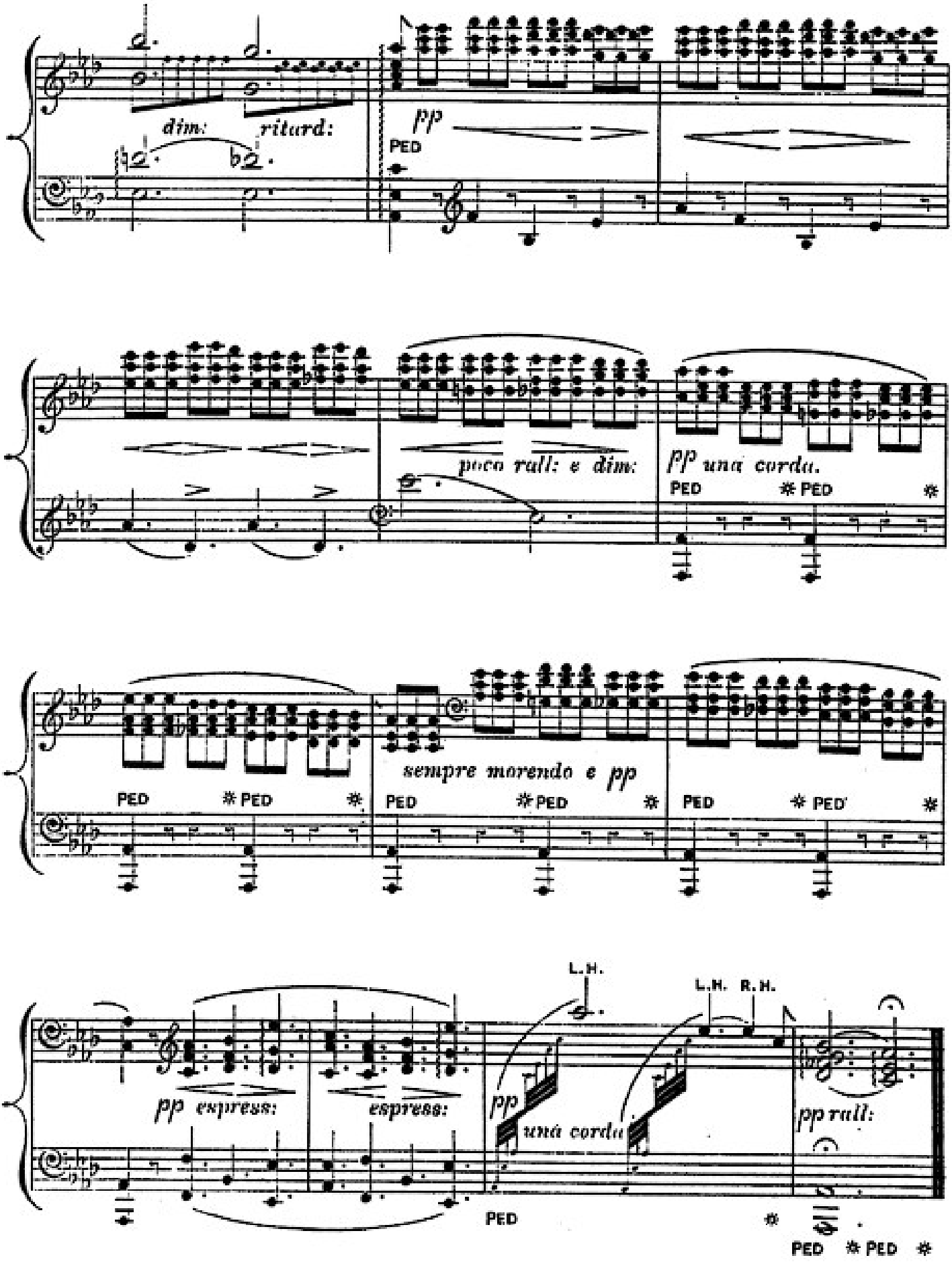
dim: ritard:
pp
PED
poco rall: e dim:
pp una corda.
PED
✲ PED
✲
sempre morendo e pp
L.H.
L.H. R.H.
pp espress:
espress:
pp
una corda
pp rall: