

S a m m l u n g
Vermischter Clavier- und Gesangstücke

für
geübte und ungeübte Spieler,

von
Georg Benda,
Herzoglich Sachsen-Gothaischen Capelldirector.

Vierter Theil.

Leipzig,
im Schwickertschen Verlage.

© 1881

© 1881

1881

© 1881

1881

© 1881

© 1881

© 1881

© 1881

© 1881

Allegro assai moderato.

Sonata.

volti subito.

12

Two empty musical staves are located at the bottom of the page, below the fourth system of notation. They are completely blank, suggesting they were either left unused or intended for a continuation of the piece.

Andantino un poco larghetto.

Allegro.

volti subito.

Two empty musical staves are provided at the bottom of the page, likely for a second system of notation or as a placeholder.

Grand Finale

Etwas hurtig.

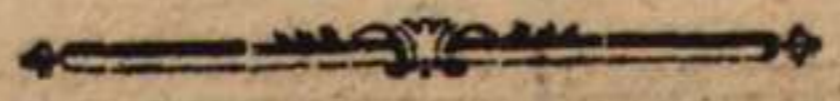

Handwritten text at the top right of the page.

Presto.

Sonatina.

Mit mäßiger Munterkeit.

Andante, quasi allegretto.

Sonatina.

Munter, etwas hurtig.

Ob ich morgen le - ben wer - de, weiß ich freylich nicht: A - ber, wenn ich mor - gen le - be, daß ich mor - gen trin - fen wer - de,

weiß ich ganz ge - wiß, weiß ich ganz ge - wiß.

Allegretto.

Sonatina.

Andante con moto.

Sonatina.

Da Capo.

Two empty musical staves are located at the bottom of the page, consisting of five-line staves without any notation.

Etwas mäßig, gar nicht langsam.

A single empty musical staff.

A single empty musical staff.

ten.

ten.

Andantino un poco larghetto.

Allegro.

volti subito.

Two empty musical staves are located at the bottom of the page, below the main body of music. They are completely blank, with no notes or markings.

Etwas hurtig.

0

Presto.

Mus. 1773

Sonatina.

Mit mäßiger Munterkeit.

Andante, quasi allegretto.

Sonatina.

Munter, etwas hurtig.

Ob ich morgen le - ben wer - de, weiß ich freylich nicht: A - ber, wenn ich mor - gen le - be, daß ich mor - gen trin - ken wer - de,

weiß ich ganz ge - wiß, weiß ich ganz ge - wiß.

Allegretto.

Sonatina.

Andante con moto.

Sonatina.

An empty musical staff consisting of five horizontal lines.

Etwas mäßig, gar nicht langsam.

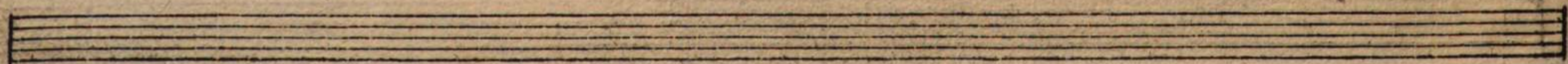
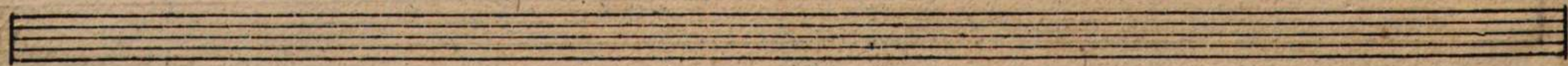

Allegretto moderato.

ten.

ten.

Sehr langsam, mit Wehmuth.

Be-li = se starb, und sprach im Scheiden: Nun, Tyrstis, nun ver-lasß ich dich! — ich stir-be

Sempre piano.

wil-lig, — wil-lig und mit Freuden, liebt ei = ne dich so sehr, so sehr als ich. Ach! sprach er, mag dich das be = trü-ben? Be-li = se! nur dein

(Schwächer.)

Tod, — nur dein Tod ist schwer! — kannst du mich selbst nicht län-ger lie = ben — be = darf ich kei = ner Lie-be, — kei = ner Lie-be mehr.

Allegro.

Sonatina.

Allegro non troppo.

Sonata.

Un poco largo.

volti subito.

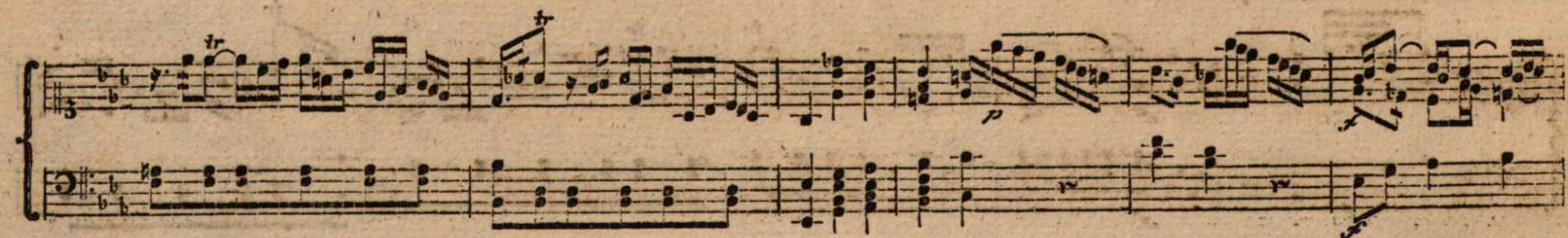

Allegro.

volti subito.

