

Concertante

B-Dur

William Ling

Allegro

Violine 2

p

7

16

23

32 *ff*

37

43 *rf*

48 *fz*

52

57 *fz fz fz fz fz*

64 *fz fz*

70 *p*

p

76

82

88

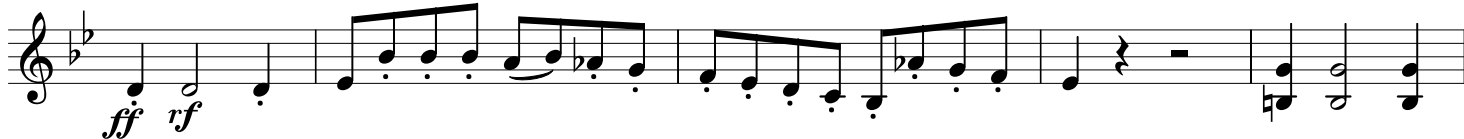

93

98

105

113

122

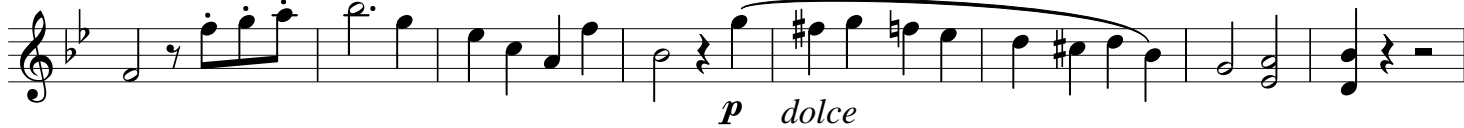

130

136

143

151 *Tutti* *Solo*
p *pp* *p*

158 *rf* *rf*

165

172

180 *f* 8

193

200

205 *mf*

209 8

214 *f*

219

224

230

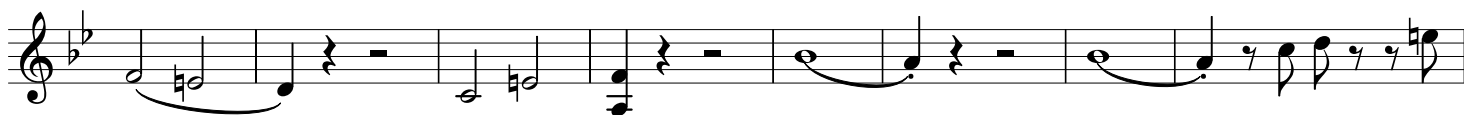

238

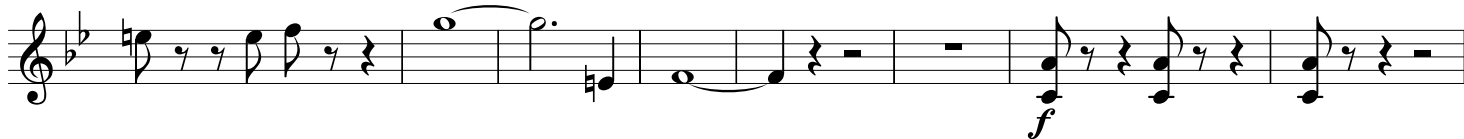

246

252

261

266

272

278

286

292

309

315

320

325

337

353

360

367

373

377

383 *Tutti*

392

398

404

409 *rf*

417 *p* *pp*

424

446 15

461 9

473 6 *ff*

480 *ff* *fp*

486 *ff*

Rondo *con spirito*

Key features include:

- Measures 7-11: *p* dynamics.
- Measures 12-16: *f* dynamics, *Tutti* marking.
- Measures 17-24: *Solo* marking.
- Measures 25-30: *p* dynamics.
- Measures 31-35: *f* dynamics.
- Measures 36-40: *f* dynamics, *Tutti* marking.
- Measures 41-44: *f* dynamics.
- Measures 45-52: *p* dynamics.
- Measures 53-62: *ff* dynamics.
- Measures 63-69: *rf* dynamics.
- Measures 70-74: *rf* dynamics.

82

91

99

107

111

116

122

128

137

143

149

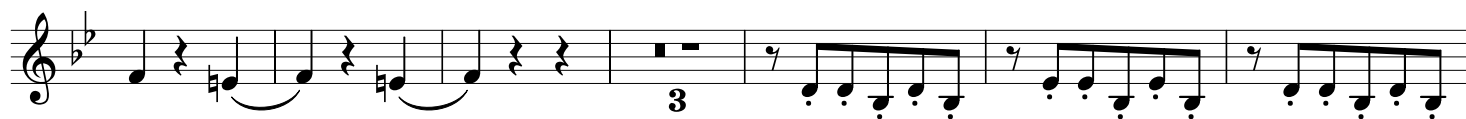

158

163

167

171

178

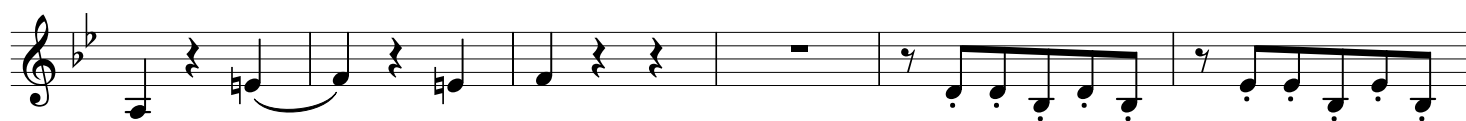

184

190

194

198

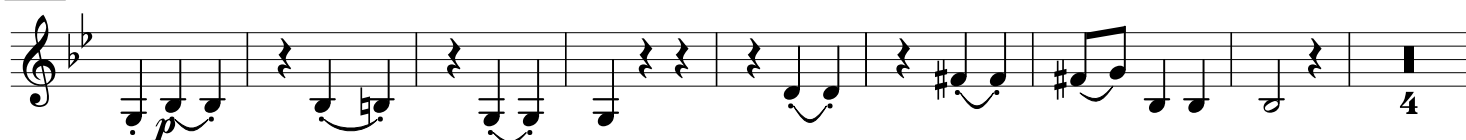

210

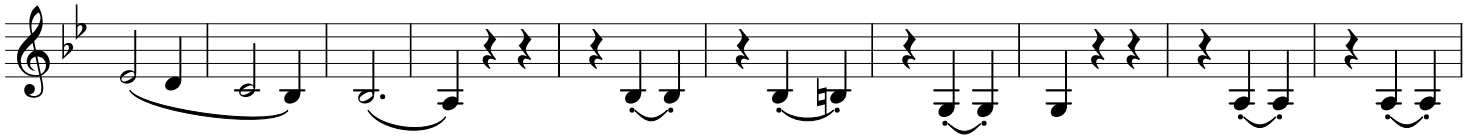

220

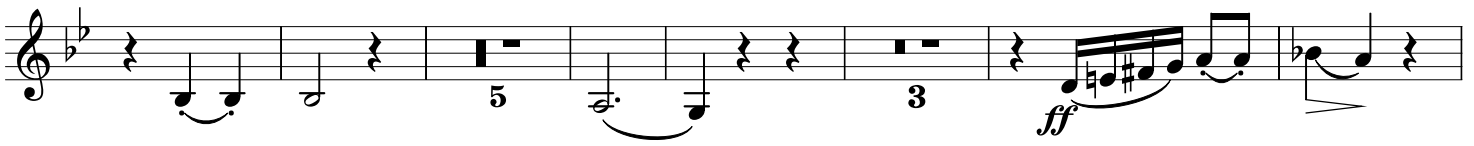

234

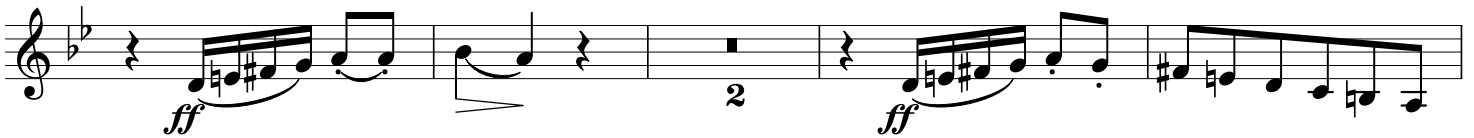

240

245

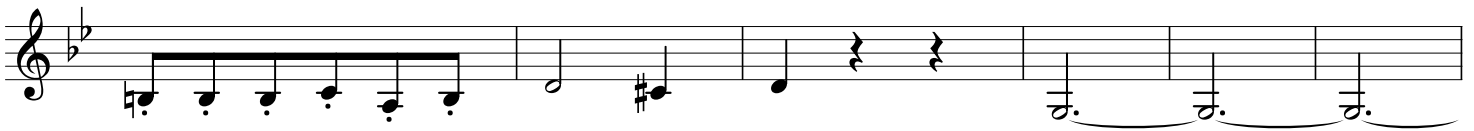

251

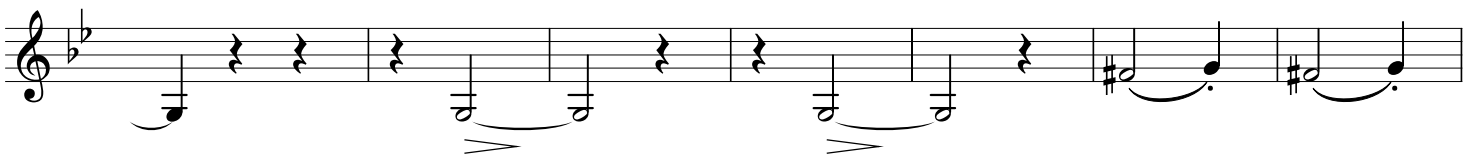

258

264

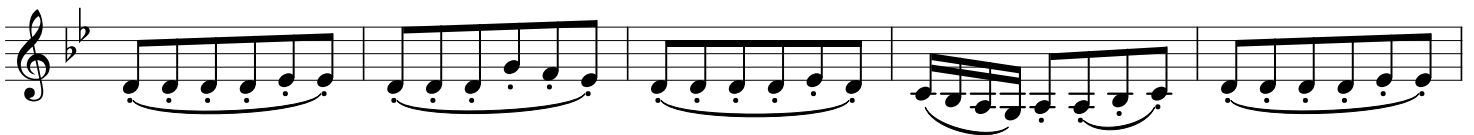

269

276

287

292

296

300

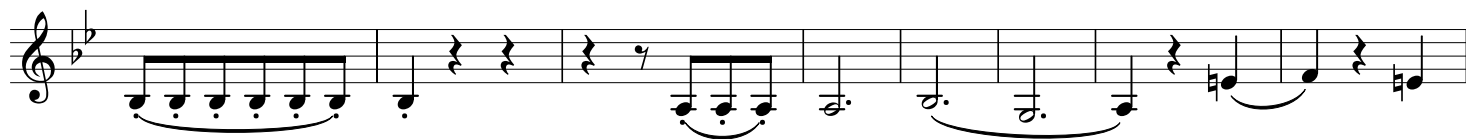

308

313

317

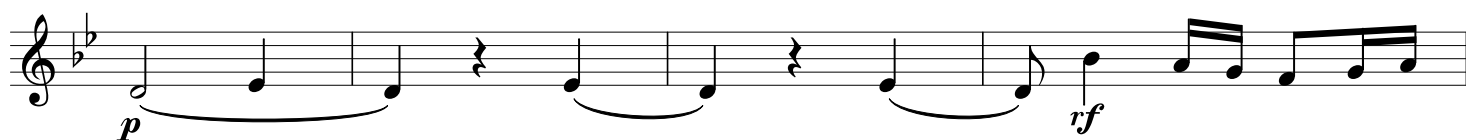

321

