

GLORIA

Gloria
à 4.° Con:

BurG I/26

BALDASSARE
GALUPPI

S, A (Solo), S, A, T, B (coro), 2 fl, 2 ob, 2 cor, 2 vl, vla, b, org

VIOLA

Wolfgang Esser-Skala, 2018

© 2018 by Wolfgang Esser-Skala. This edition is licensed under the Creative Commons Attribution-NonCommercial-ShareAlike 4.0 International License. To view a copy of this license, visit <http://creativecommons.org/licenses/by-nc-sa/4.0/>.

Music engraving by LilyPond 2.18.0 (<http://www.lilypond.org>).
Front matter typeset with EB Garamond (<http://www.georgduffner.at/ebgaramond>).

First version, September 2018

1 GLORIA

[Tempo deest]

Viola

63 

69 

75 

84 

90 

96 

102 

109 

117 

126

f

133

f

145

p

151

f

157

f

163

p *f*

169

p *f* *p*

175

f

181

f

2 LAUDAMUS TE

Viola *Andante spiritoso*

f *p*

194

f *p*

201

f *p*

208

f

215

p *f* *p*

222

*

229

236

f *p*

243

f

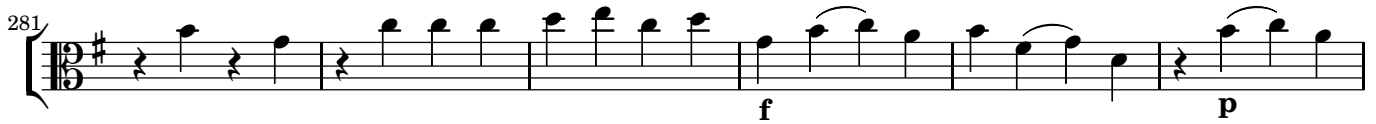

3 GRATIAS

Viola *Andante*

313

318 *Allegro*

323

330

336

342

347

352

4 DOMINE DEUS

Viola [Tempo deest]

p staccato

362

f

366

p

370

f **p**

374

f

378

p **f**

383

p

388

392

396

f *p*

401

406

f *p*

411

poco f *p*

415

poco f

421

mf *f*

425

430

p

434

438

f

442

p

447

452

f *p*

457

f *p*

461

f *p*

466

f *p*

471

f

476

f

5 QUI TOLLIS

Viola [Tempo deest]

f

487

491

495

f *p*

499

503

f *p*

507

f *p*

511

f

516

p

6 QUI SEDES

Viola [Tempo deest]

p *f* *p* *f*

526

p prima *p* seconda

534

f *p* *f* *p*

540

f *p* *f*

546

p *f* *p*

551

f

556

p

561

566

571

f p f p f p

577

f

583

p

589

f p f p

595

601

f p

607

613

f

618

7 QUONIAM

Viola *Andante*

p

632

f p f

640

p f p

649

658

667

676

685

f

694

702

p

710

718

727

f

735

743

p

753

f

762

769

Viola *Recitativo*

f *p*

785 *Spirotoso*

f

796

803

812

819

827

835

843