

Trombone 3

Missa Archi Episcopalis

Sonata tacet

Kyrie

Andreas Hofer

Gloria

28

2

35

44

49

53

58

Credo

5

8

12

16

26

36

41

45

49

53

58

62

67 **Et resurrexit**

78

90

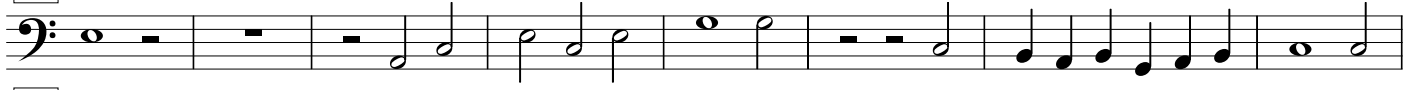

98

106

117

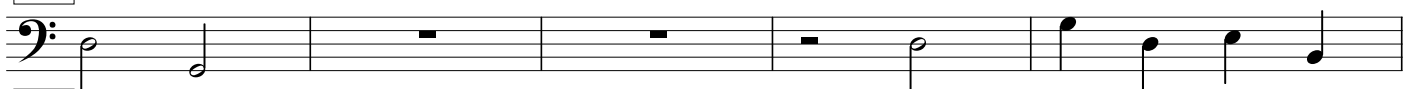

122

128

132

136

140

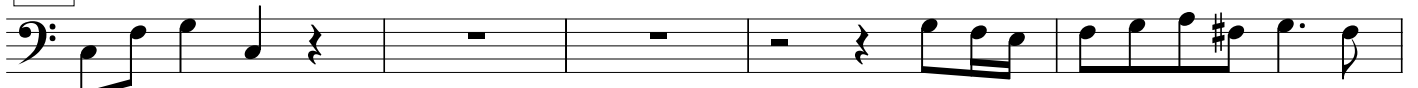

145

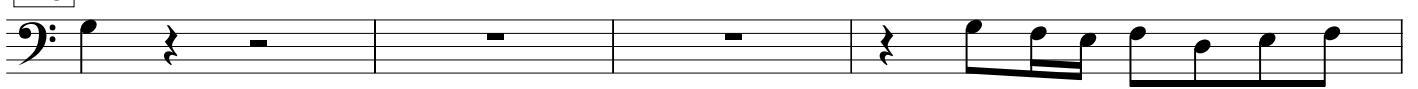

149

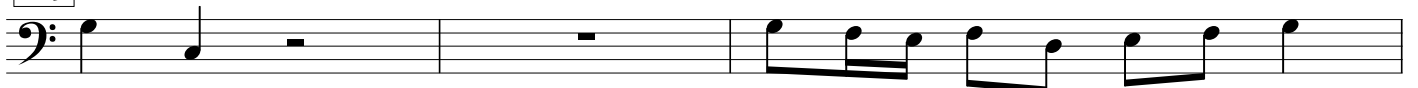

152

Sanctus

8

11

14

17

21 Osanna

21

30

34

38

47

50

54

58

