NY PUBLIC LIBRARY THE BRANCH LIBRARIES
3 3333 02203 0643

Mu 786.4 Clementi
Sonatas. Piano.
Selection V. 1
2.50 + BNG C
MYNIX - 260514

MY

THE NEW YORK PUBLIC LIBRARY
AT
LINCOLN CENTER
111 Amsterdam Avenue
New York, N. Y. 10023

MY

Books circulate for four weeks (28 days) unless stamped otherwise. No renewals are allowed.

A fine will be charged for each overdue book at the rate of 10 cents per calendar day for adult books and 5 cents per calendar day for children's books.

form 046a

Digitized by the Internet Archive
in 2008 with funding from
Microsoft Corporation

http://www.archive.org/details/twelvesonatasfor01clem

SCHIRMER'S LIBRARY
OF MUSICAL CLASSICS

MUZIO CLEMENTI

Twelve Sonatas

For the Piano

Edited and Fingered by
G. BUONAMICI

IN TWO BOOKS
Book I (1- 7) — Library Vol. 385
Book II (8-12) — Library Vol. 386

G. SCHIRMER, INC.
New York

Copyright, 1896, by G. Schirmer, Inc
Printed in the U. S. A.

Contents.

Vol. I: Sonatas 1–7. Vol. II: Sonatas 8–12.

1. Presto.

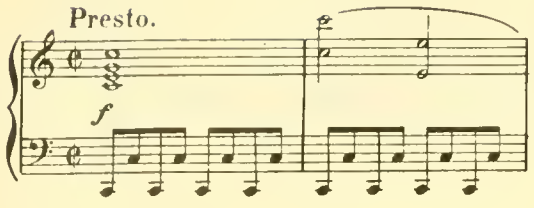

Page 3.

2. Presto.

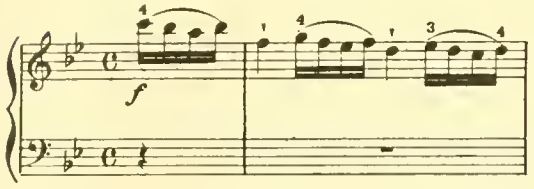

Page 15.

3. Allegro con espressione.

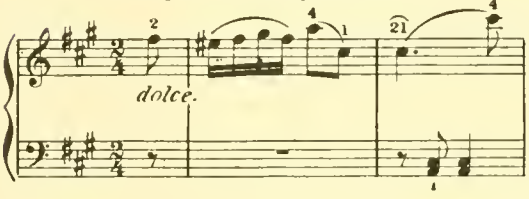

Page 27.

4. Presto.

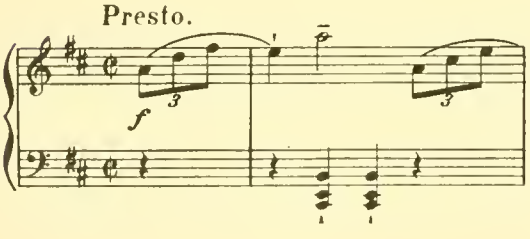

Page 37.

5. Allegro con spirito.

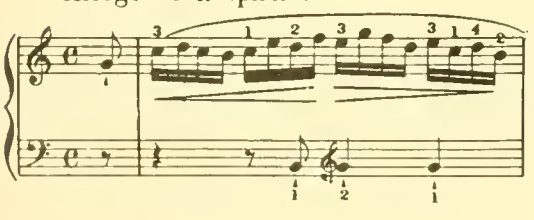

Page 47.

6. Allegro.

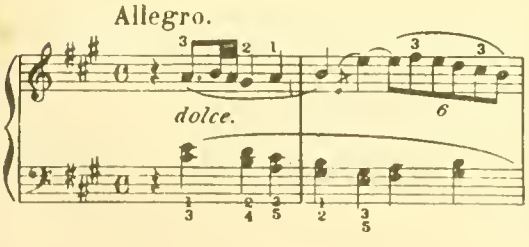

Page 66.

7. Adagio.

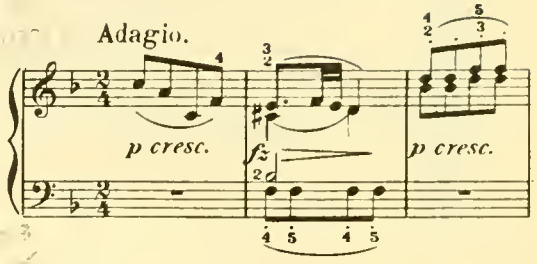

Page 76.

8. Allegro con spirito.

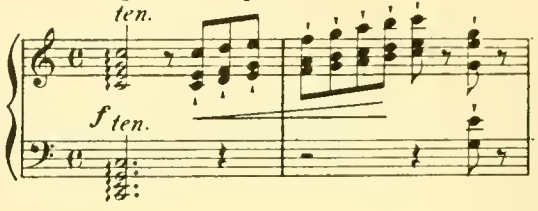

Page 3.

9. Allegro molto vivace.

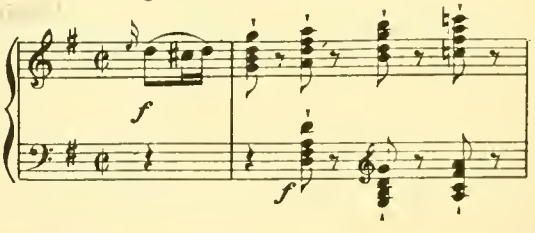

Page 22.

10. Molto Adagio e sostenuto.

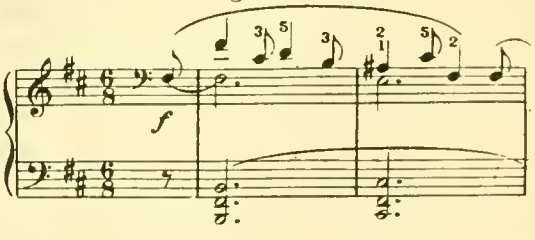

Page 44.

11. Adagio molto.

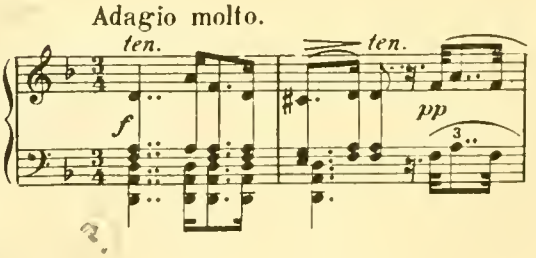

Page 58.

12. Allegro con brio.

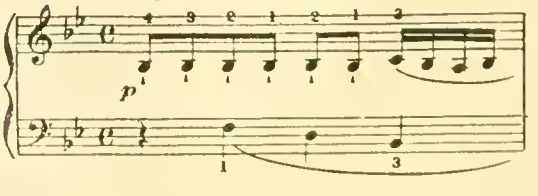

Page 77.

S344467
022030643

Sonata.

Edited and fingered by
G. BUONAMICI.

M. CLEMENTI. Op. 2. № 1.

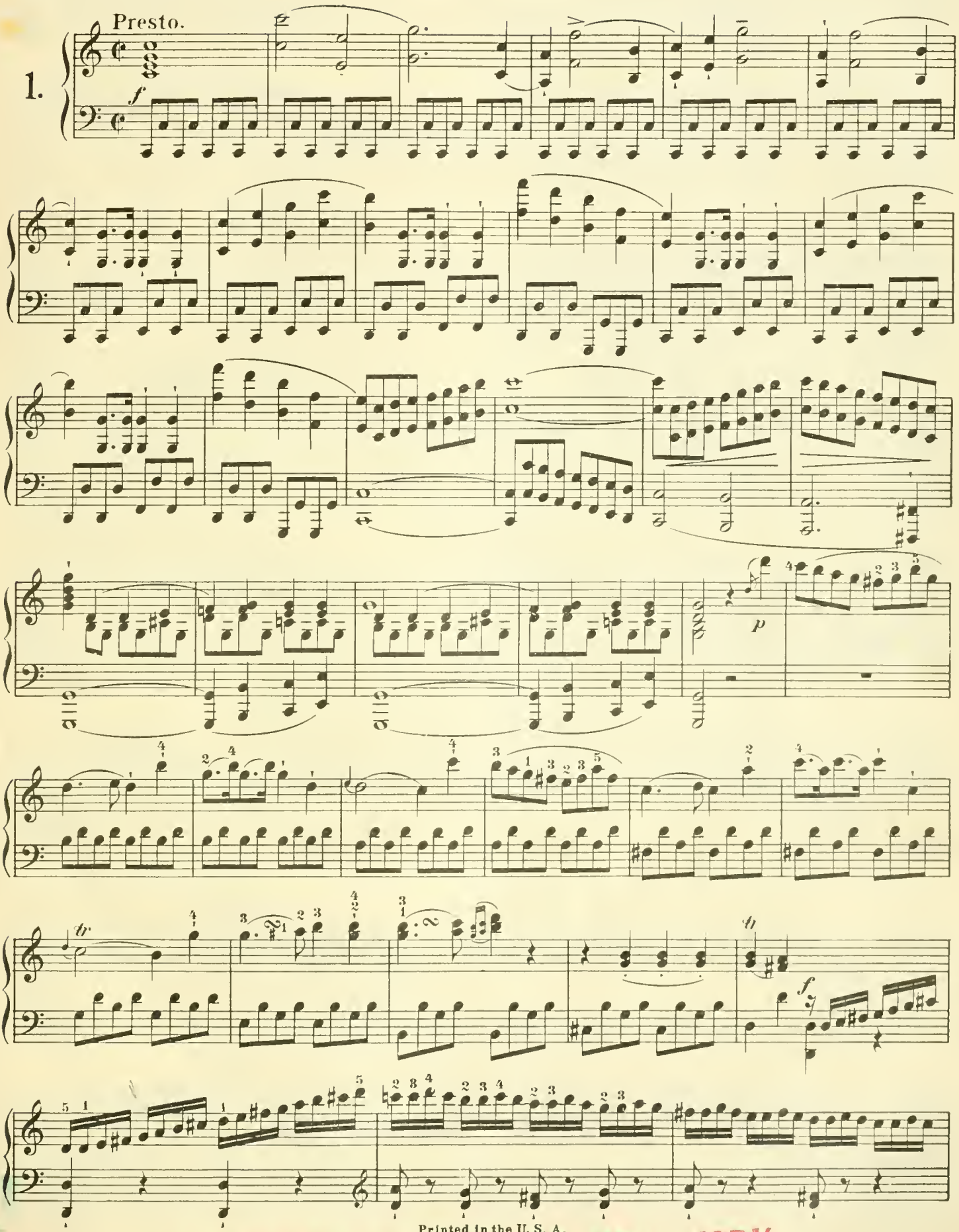

12731

Printed in the U. S. A.

Copyright, 1896, by G. Schirmer, Inc.

PROPERTY OF CITY OF NEW YORK

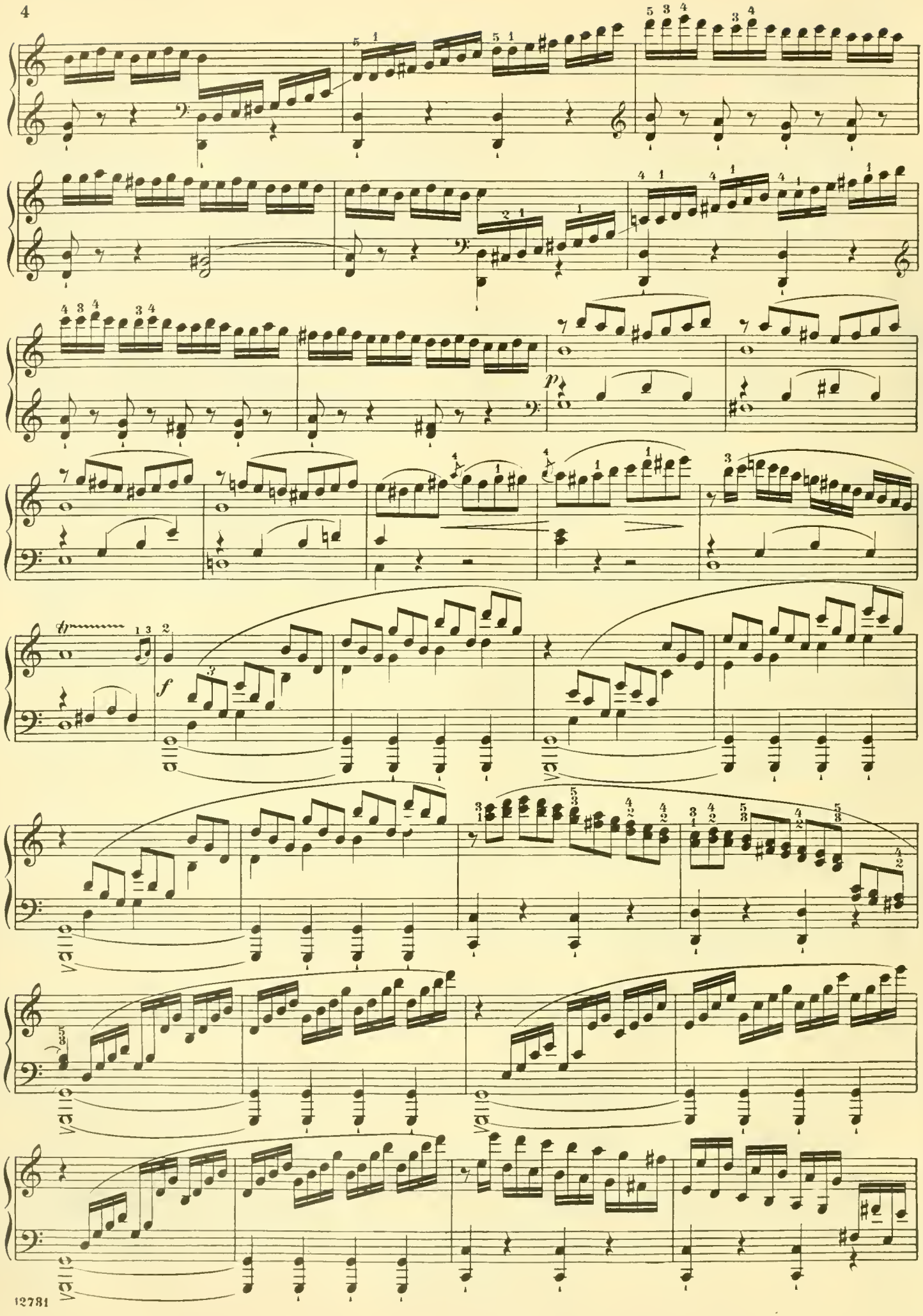
p
f

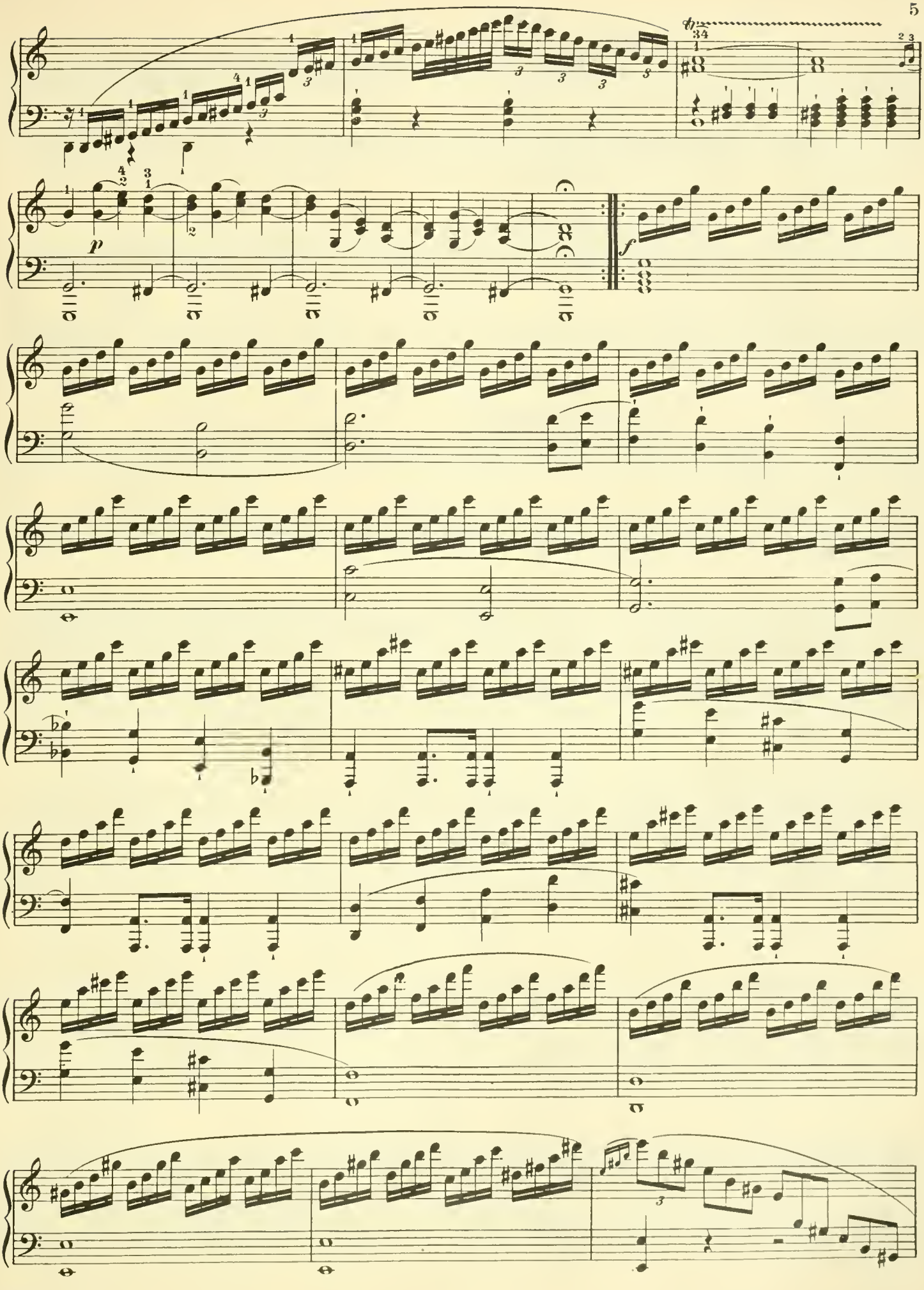

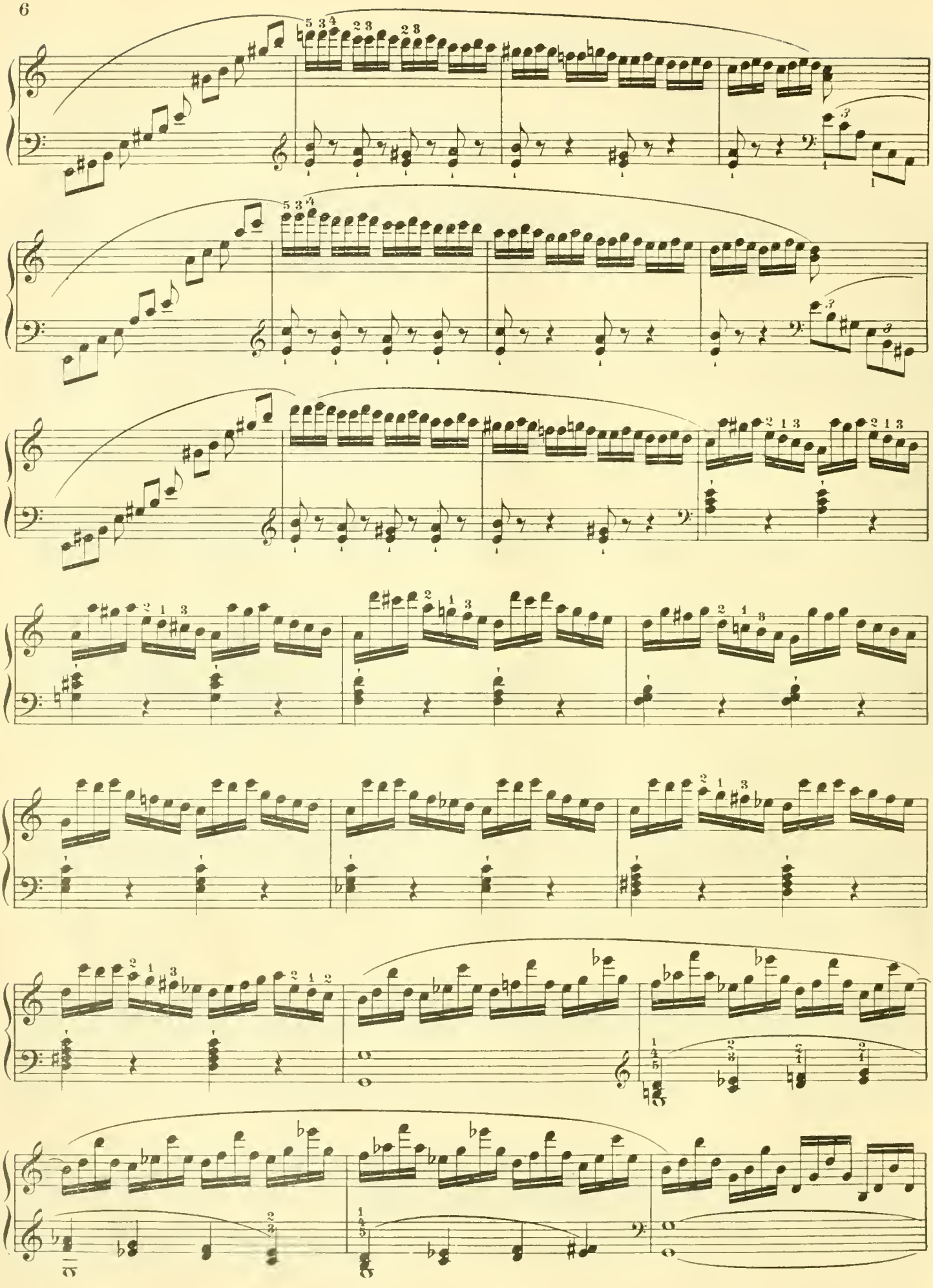

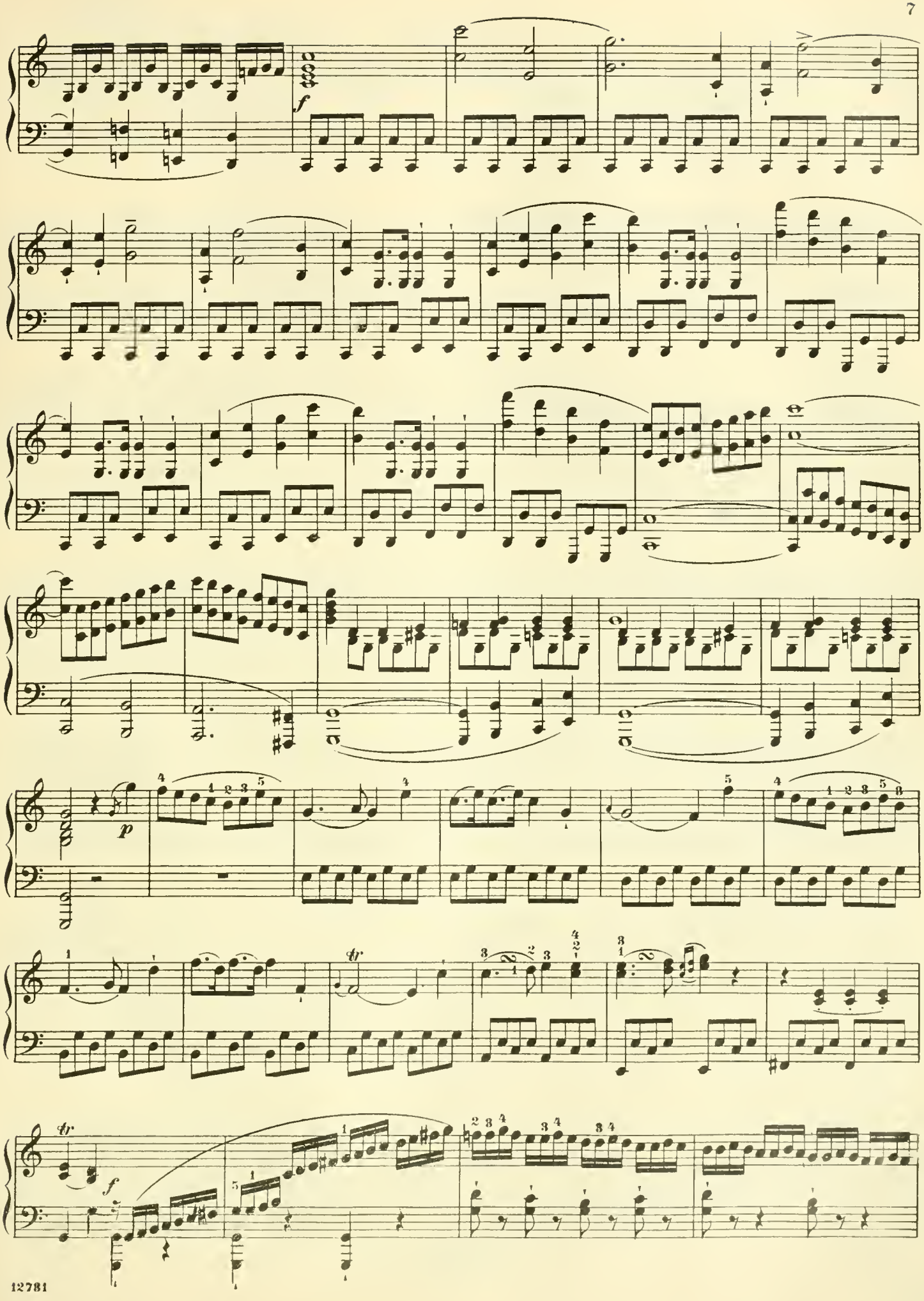
f
p
tr
tr
f

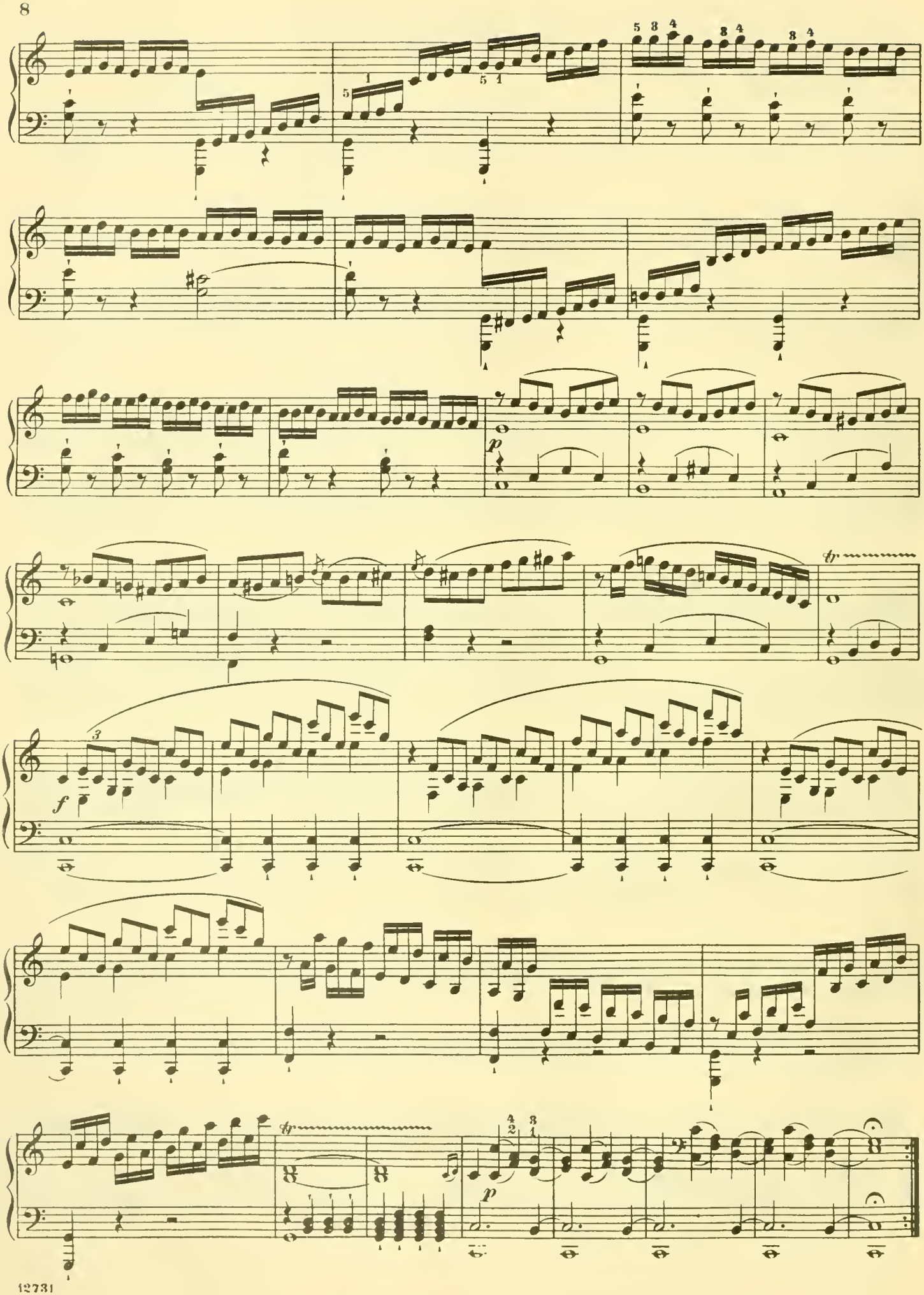
p
f
p

Rondo.
Spiritoso.

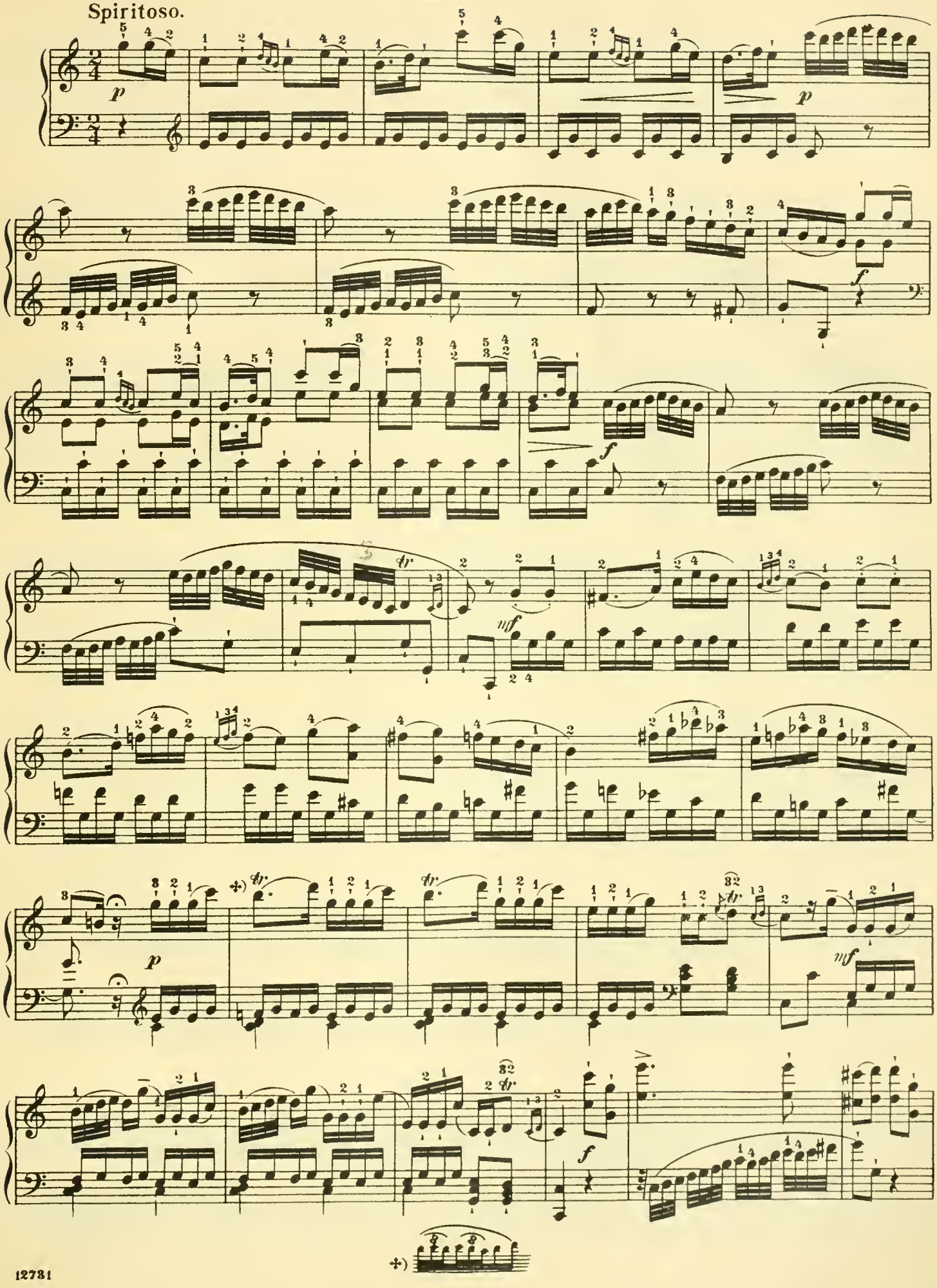

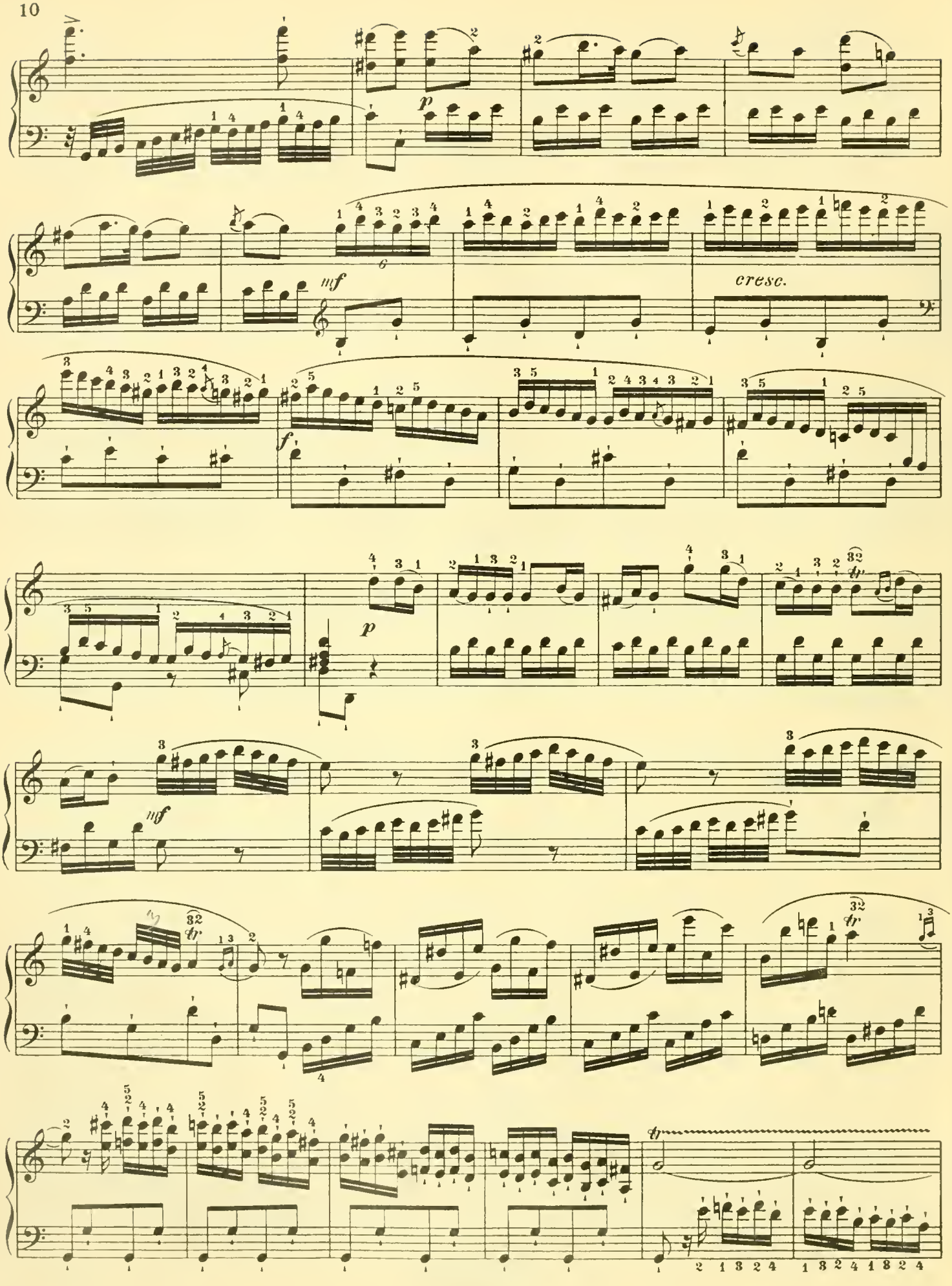
p
mf
cresc.
f
p
mf
tr

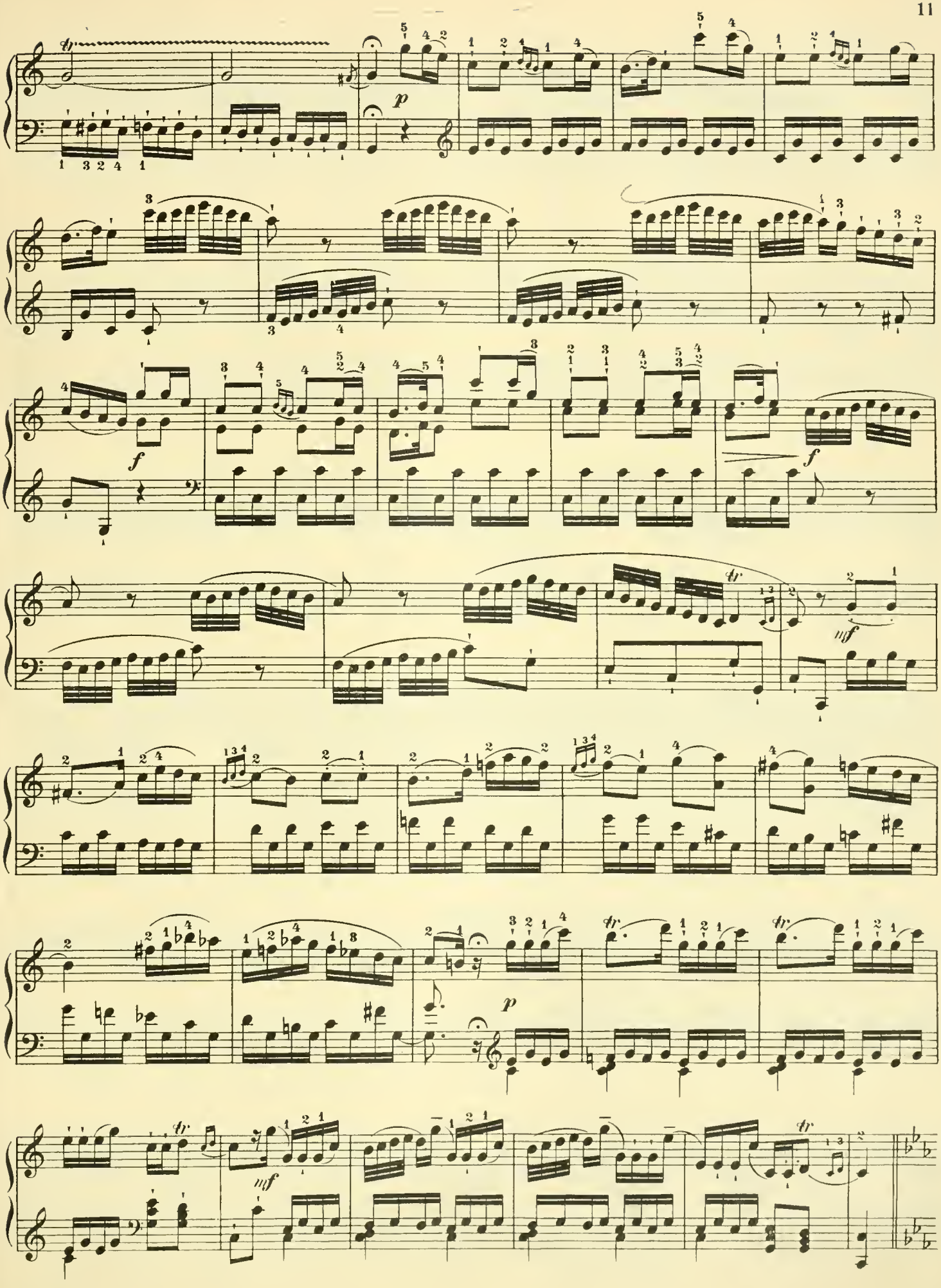

Minore.

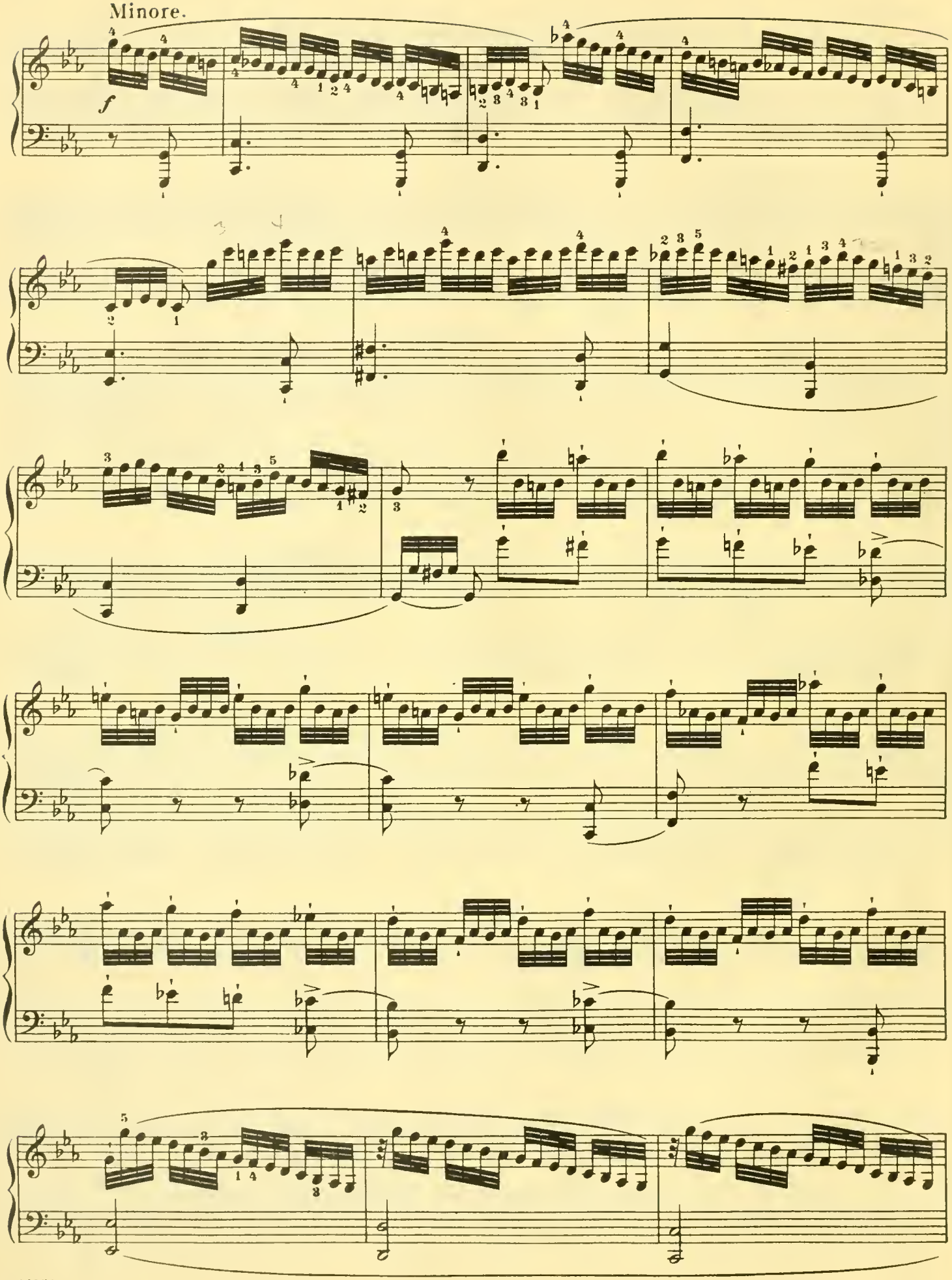

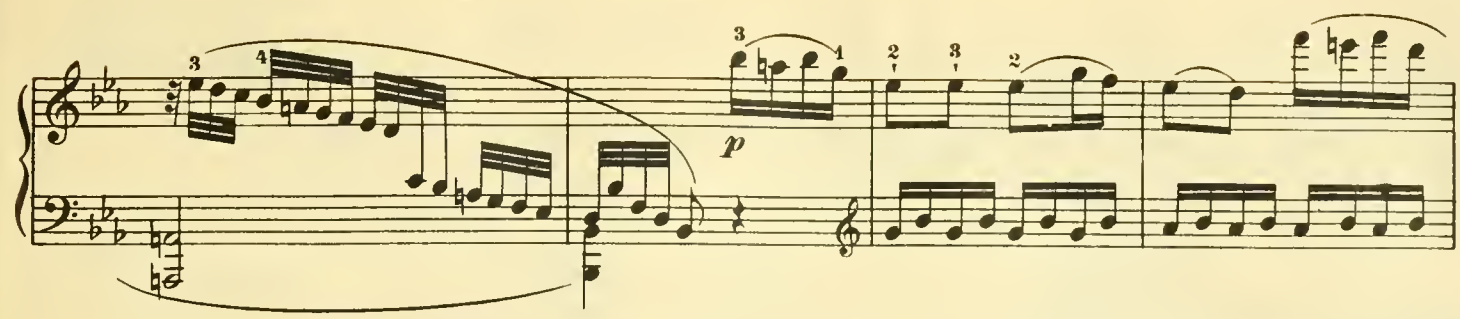

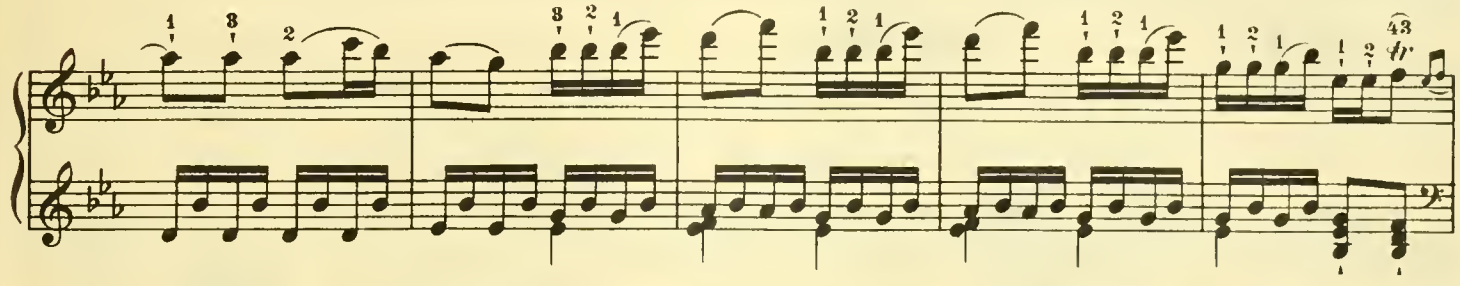

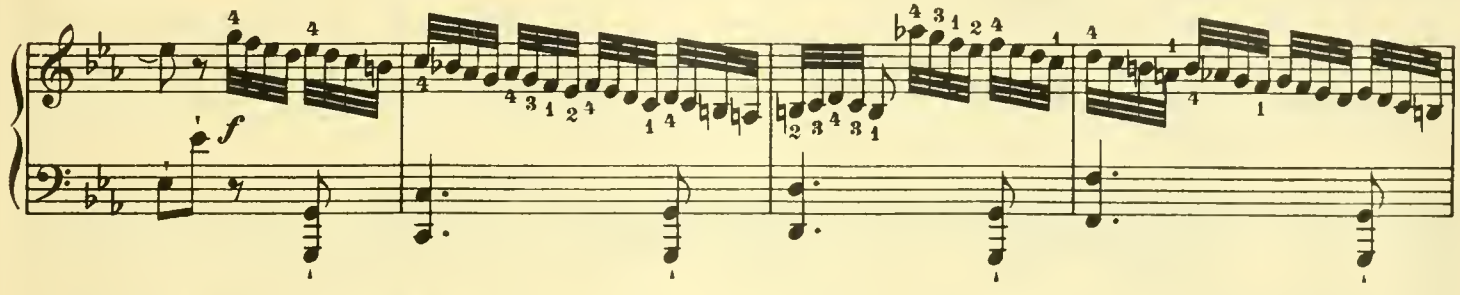

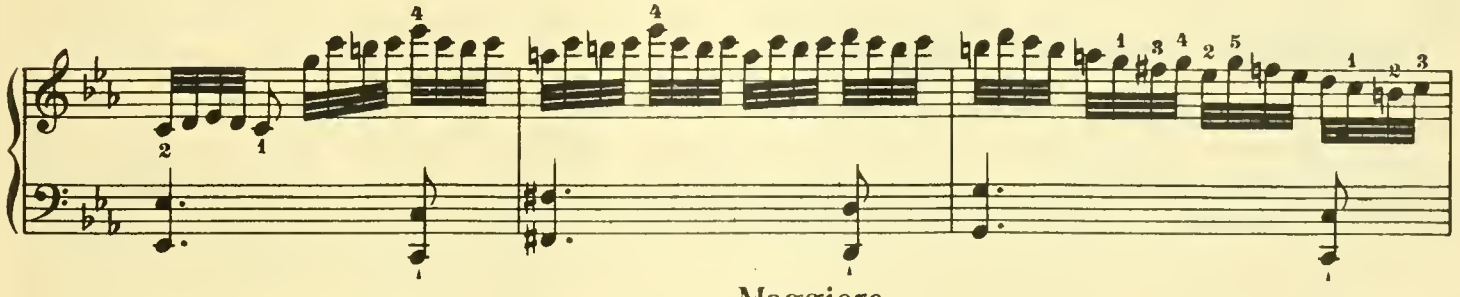

Maggiore.

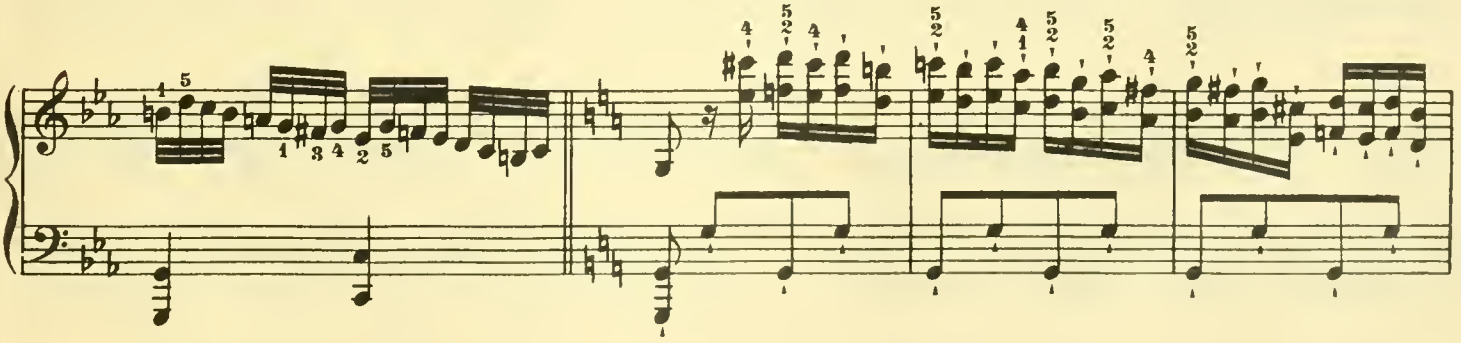

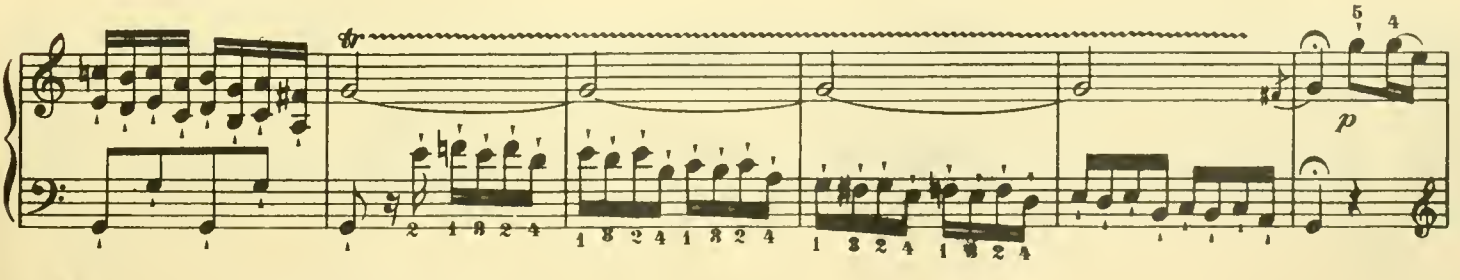

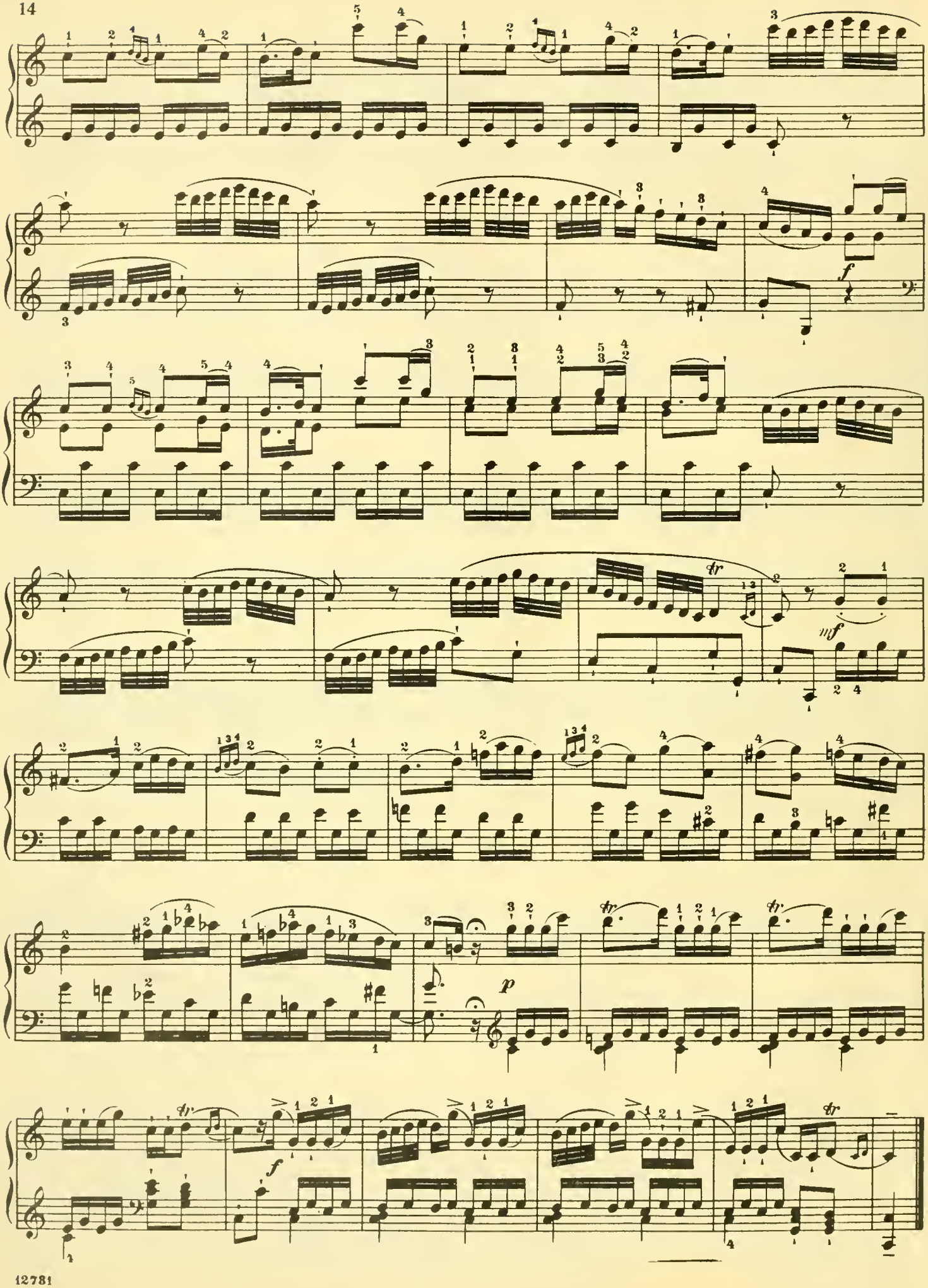
f
mf
tr
p
f

Sonata.

Edited and fingered by
G. BUONAMICI.

M. CLEMENTI. Op. 12, № 1.

Presto.

2.

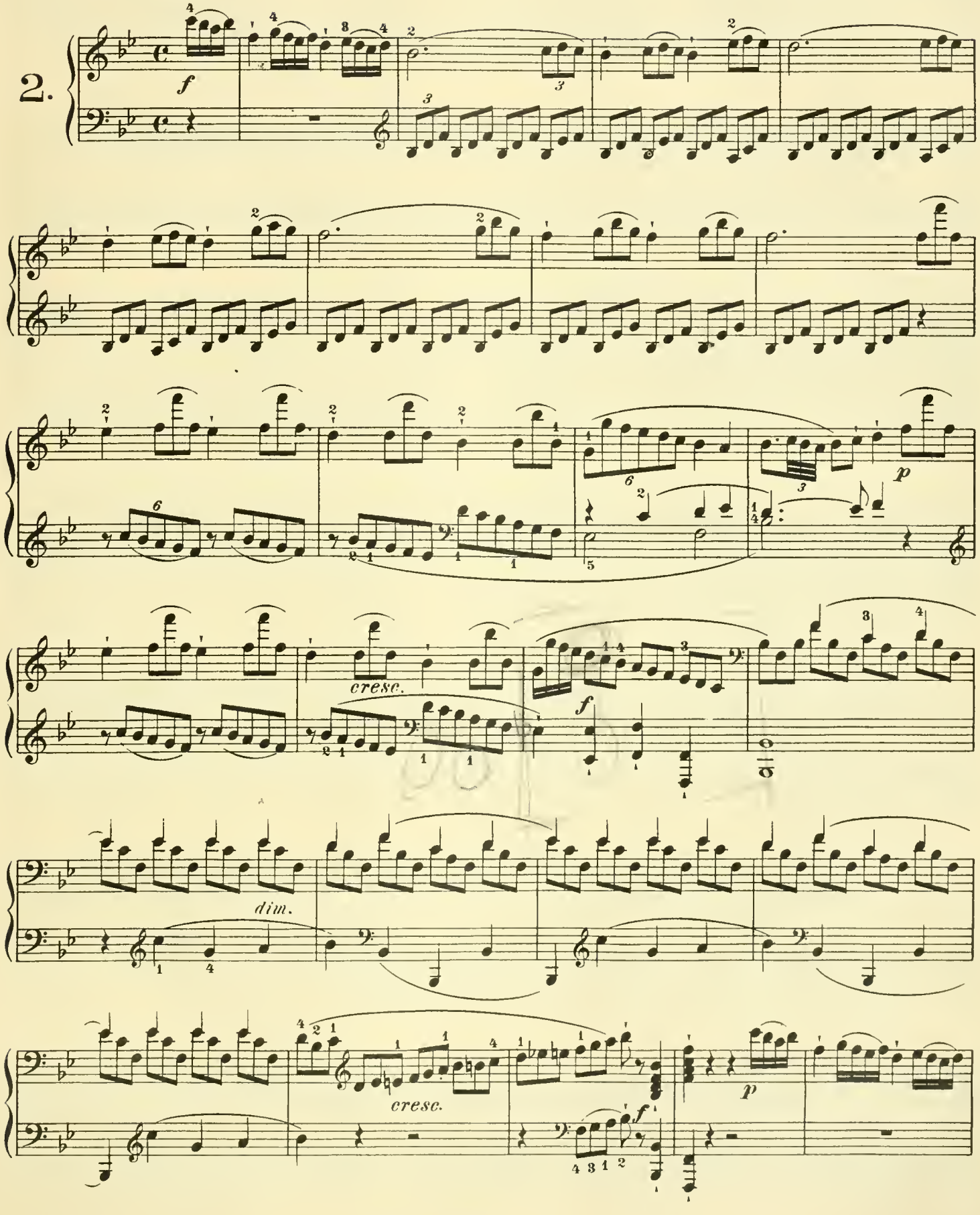

Copyright, 1896, by G. Schirmer, Inc.

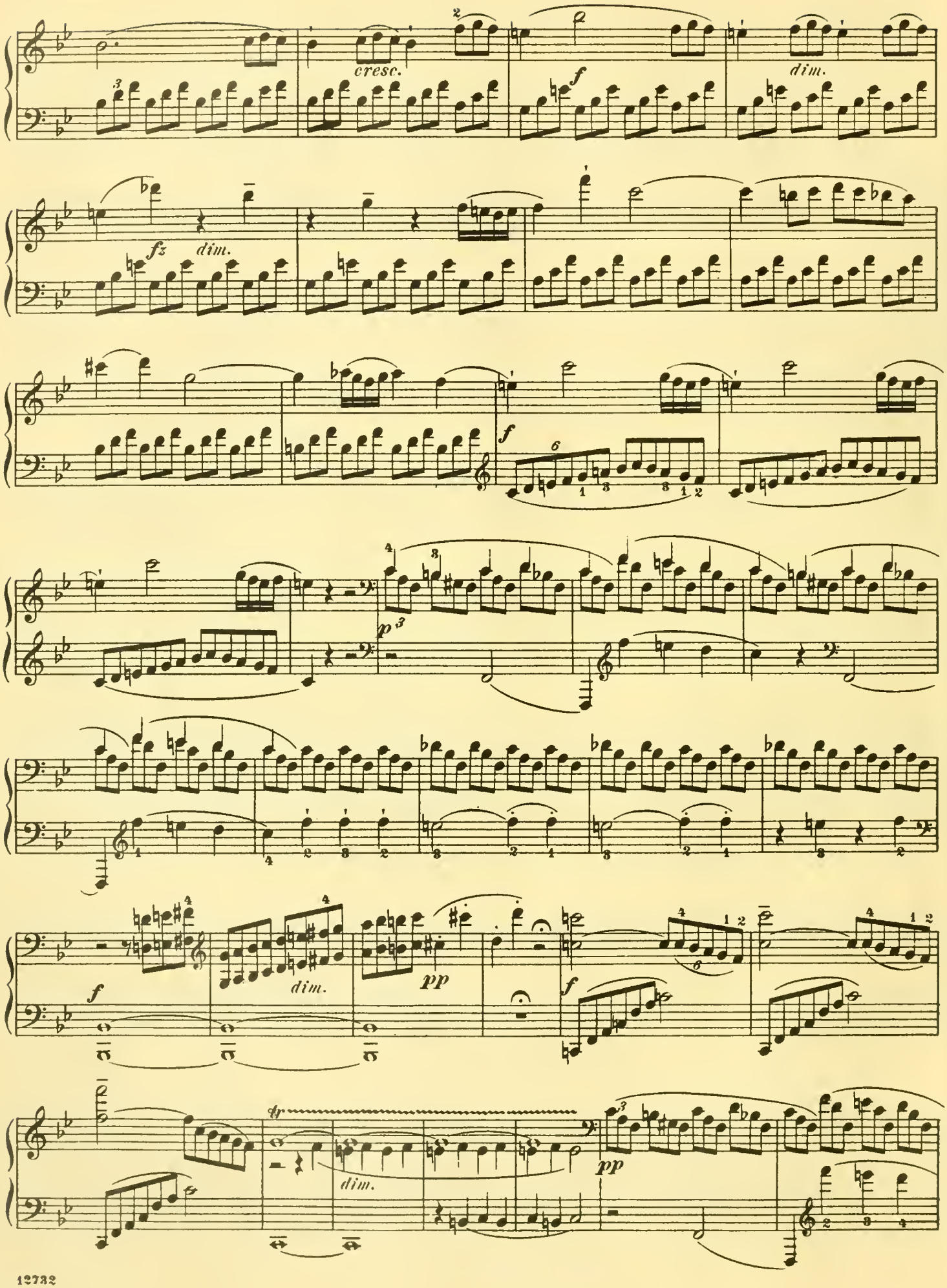
cresc.
dim.
fz
dim.
f
p
f
dim.
pp
f
dim.
pp

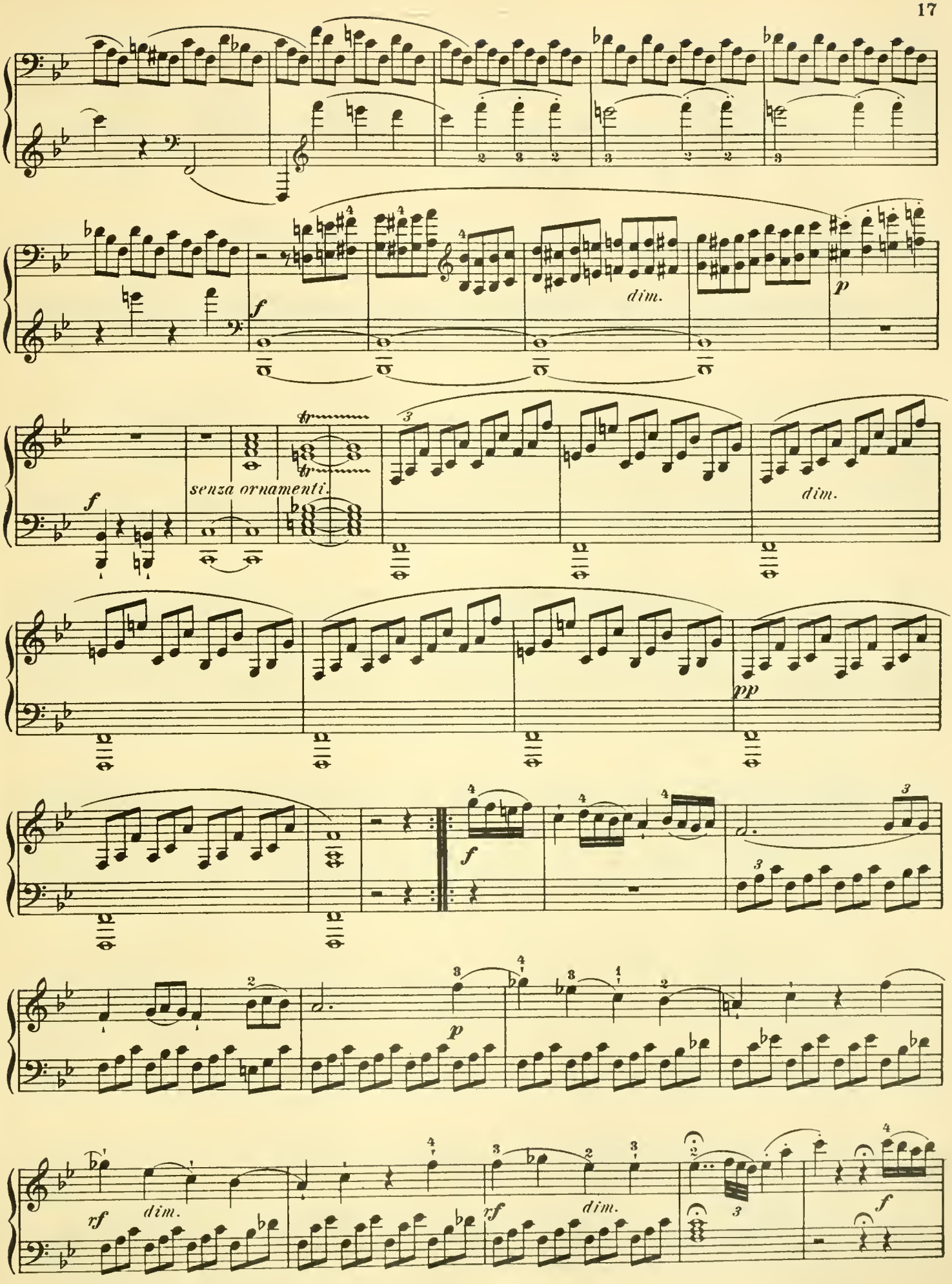
f
dim.
p
f
senza ornamenti.
dim.
pp
f
p
rf
dim.
rf
dim.
f

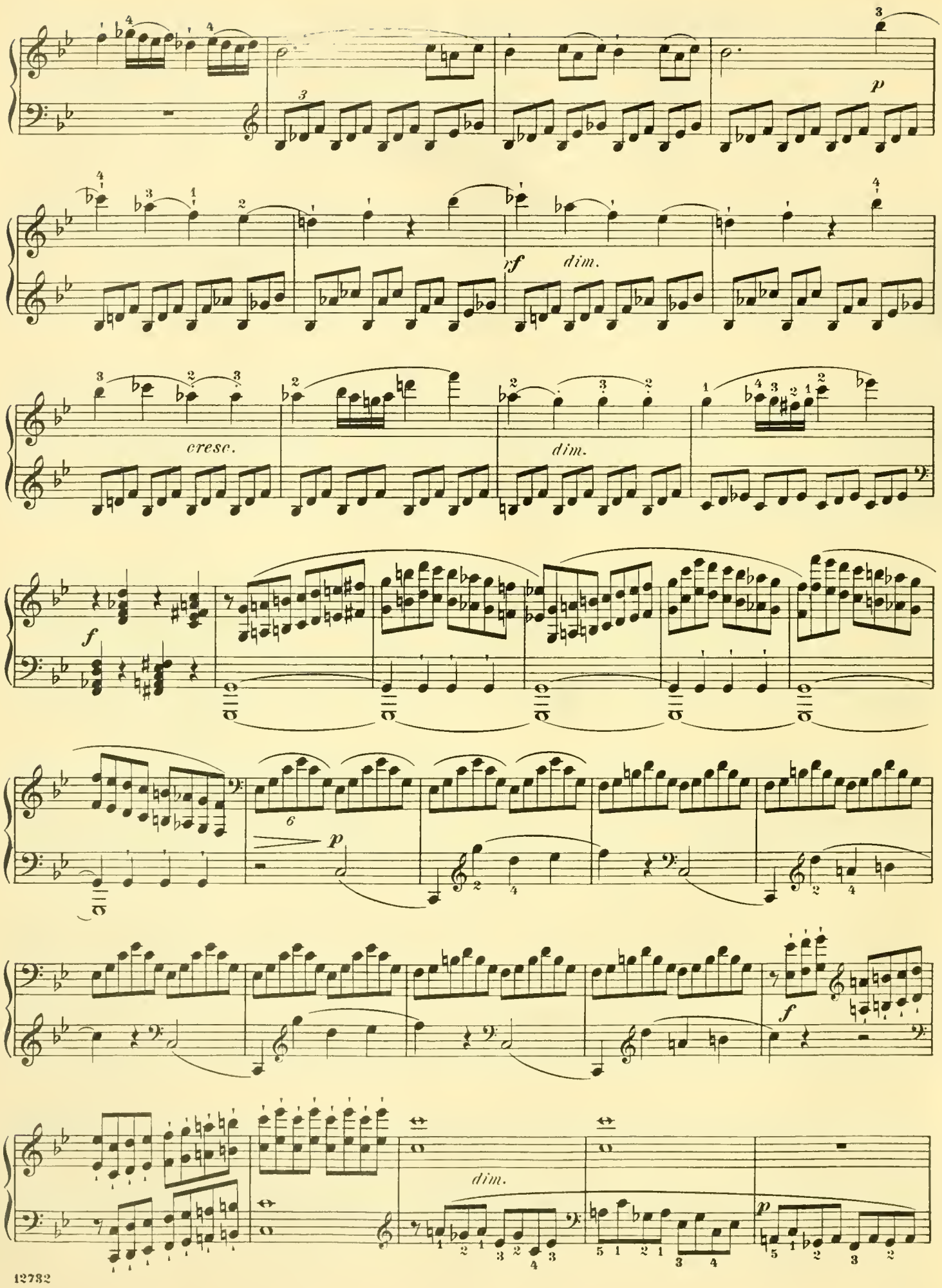
p
rf
dim.
cresc.
dim.
f
p
dim.
f
p

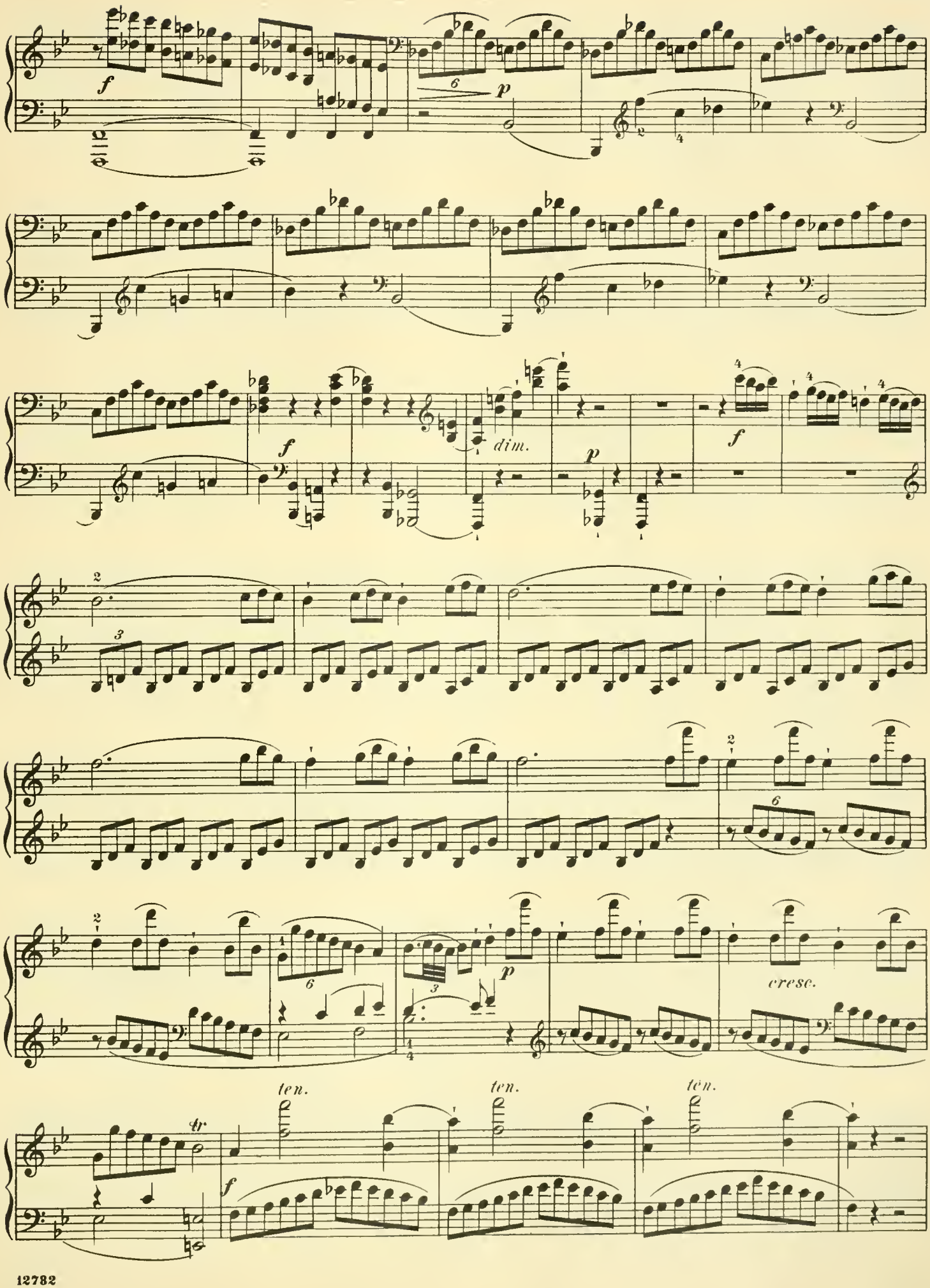
f
p
dim.
p
f
cresc.
ten.
ten.
ten.
tr
f

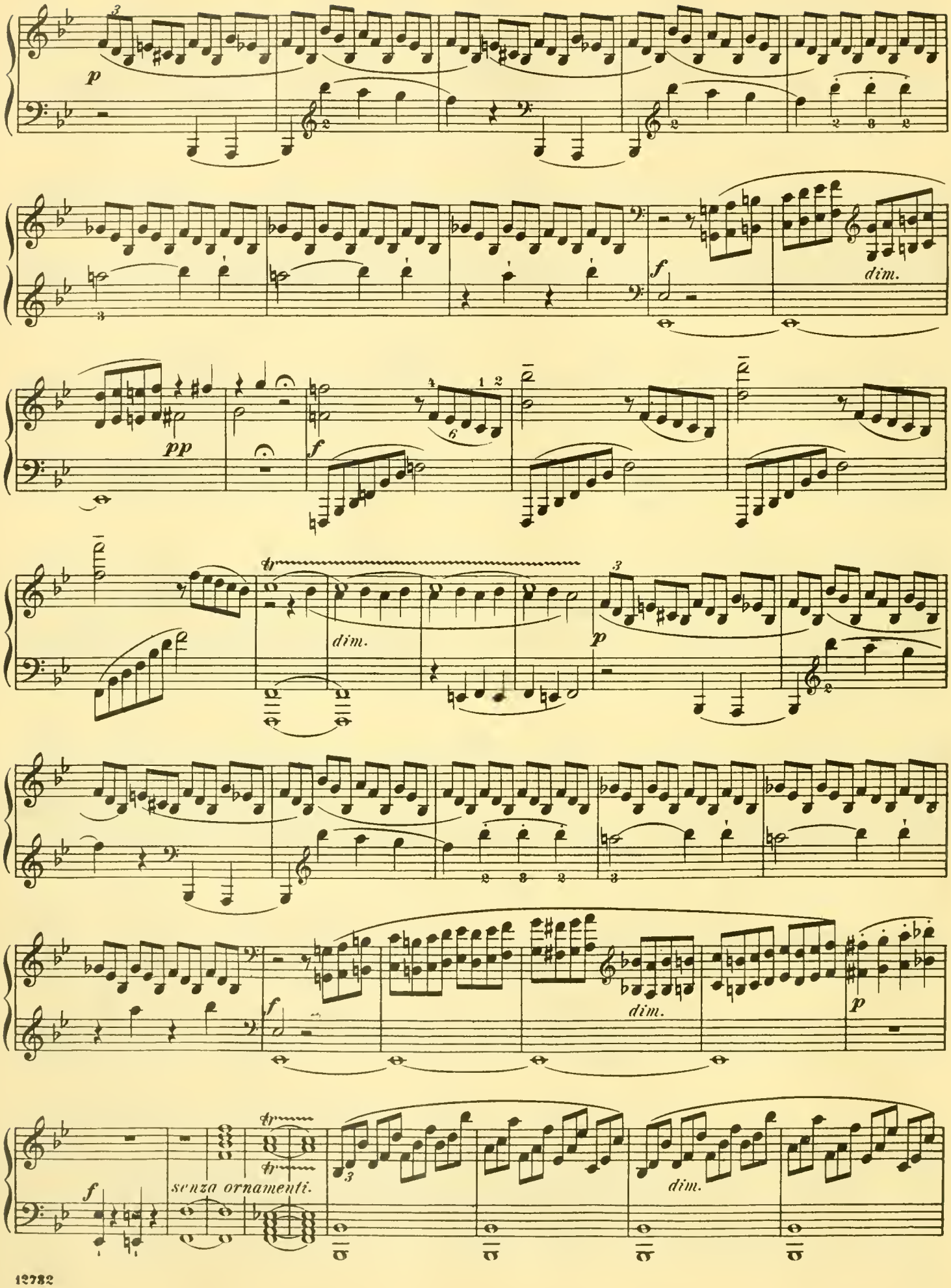
p
f
dim.
pp
f
dim.
p
f
dim.
p
f
senza ornamenti.
dim.

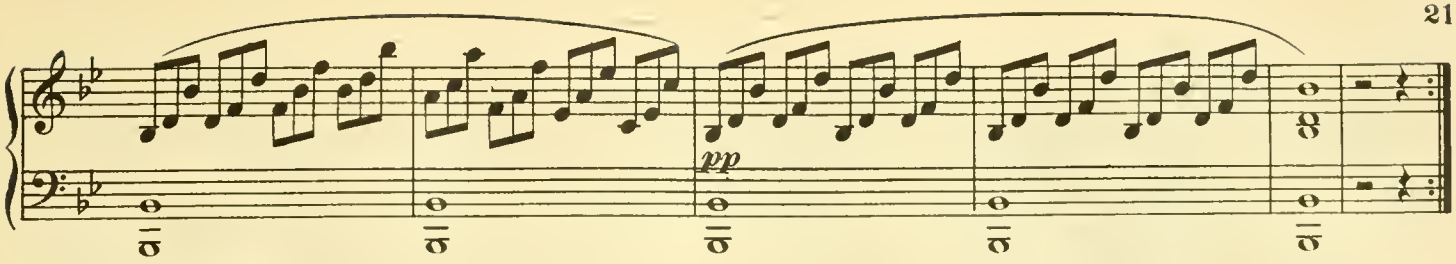

Larghetto con espressione.

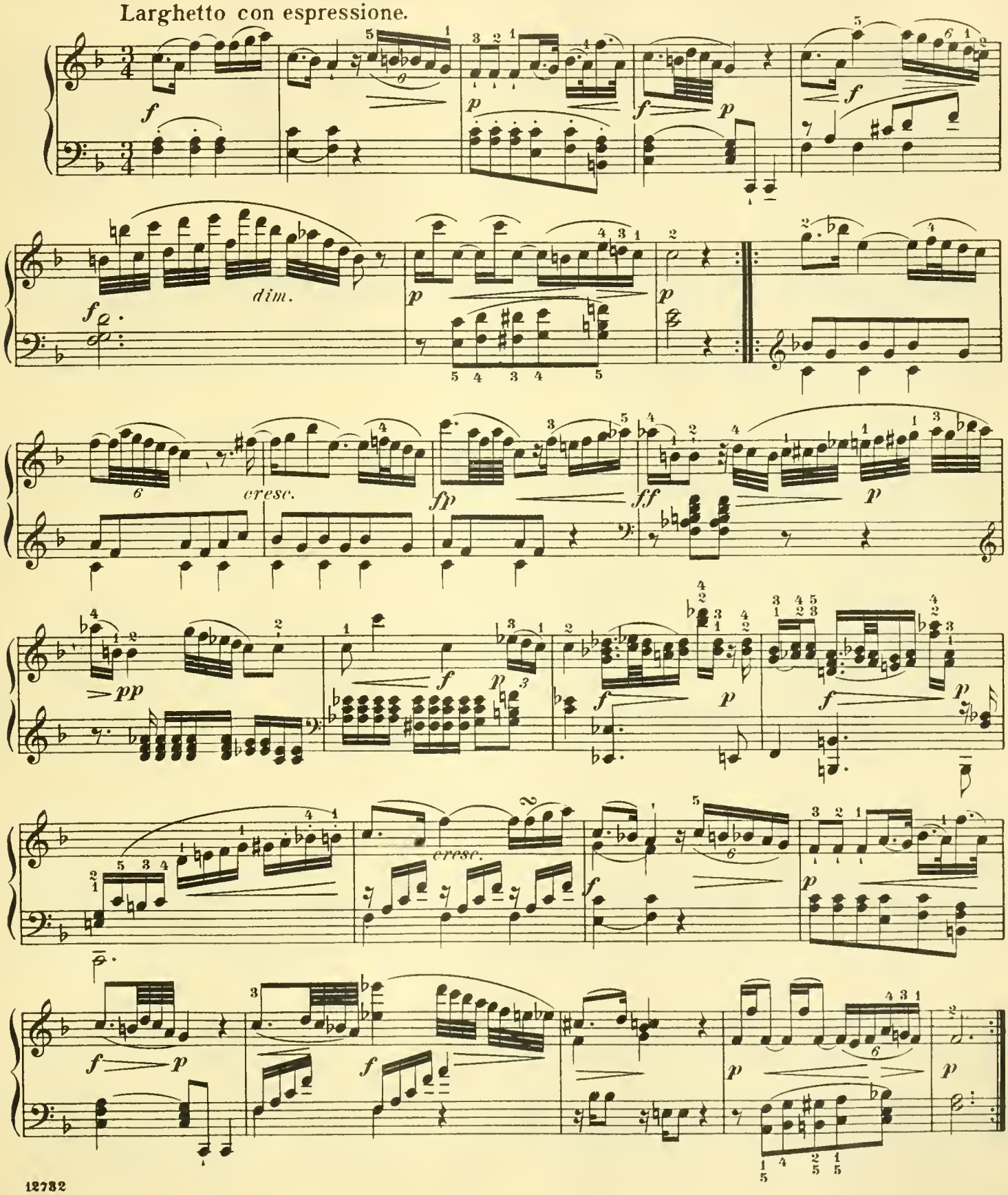

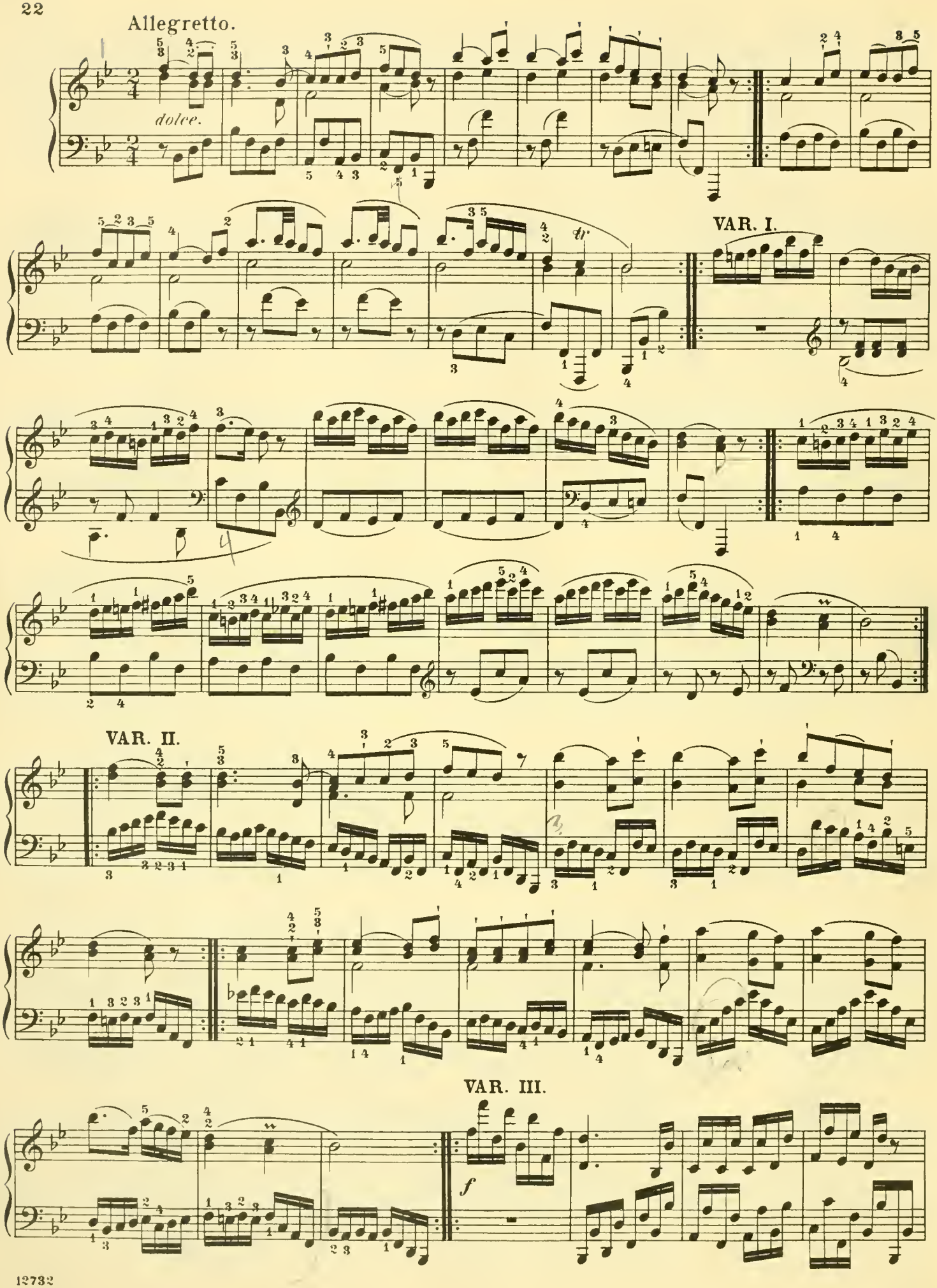
Allegretto.
dolce.
VAR. I.
VAR. II.
VAR. III.
f

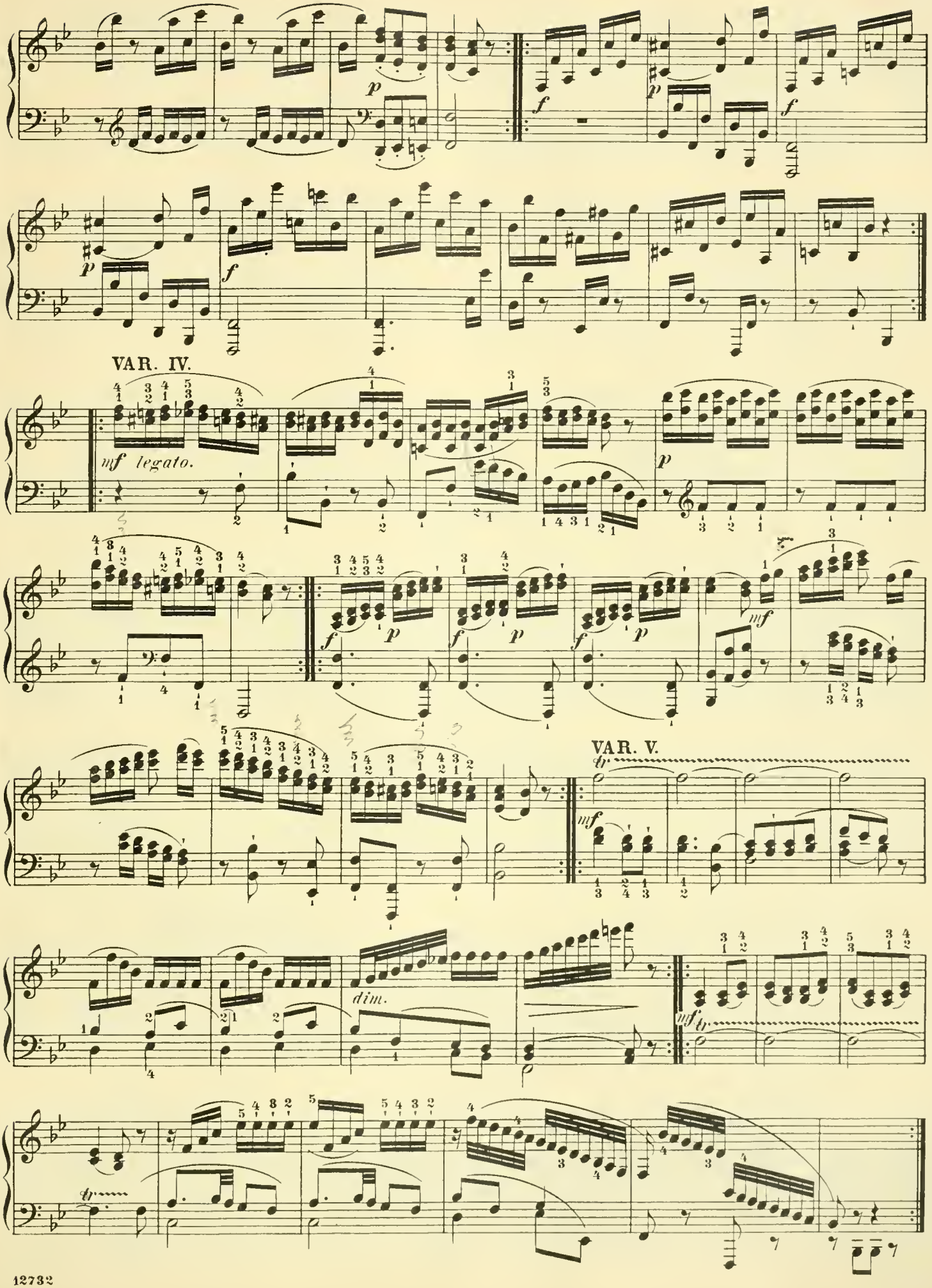
VAR. IV.
mf legato.
VAR. V.
dim.

VAR. VI.

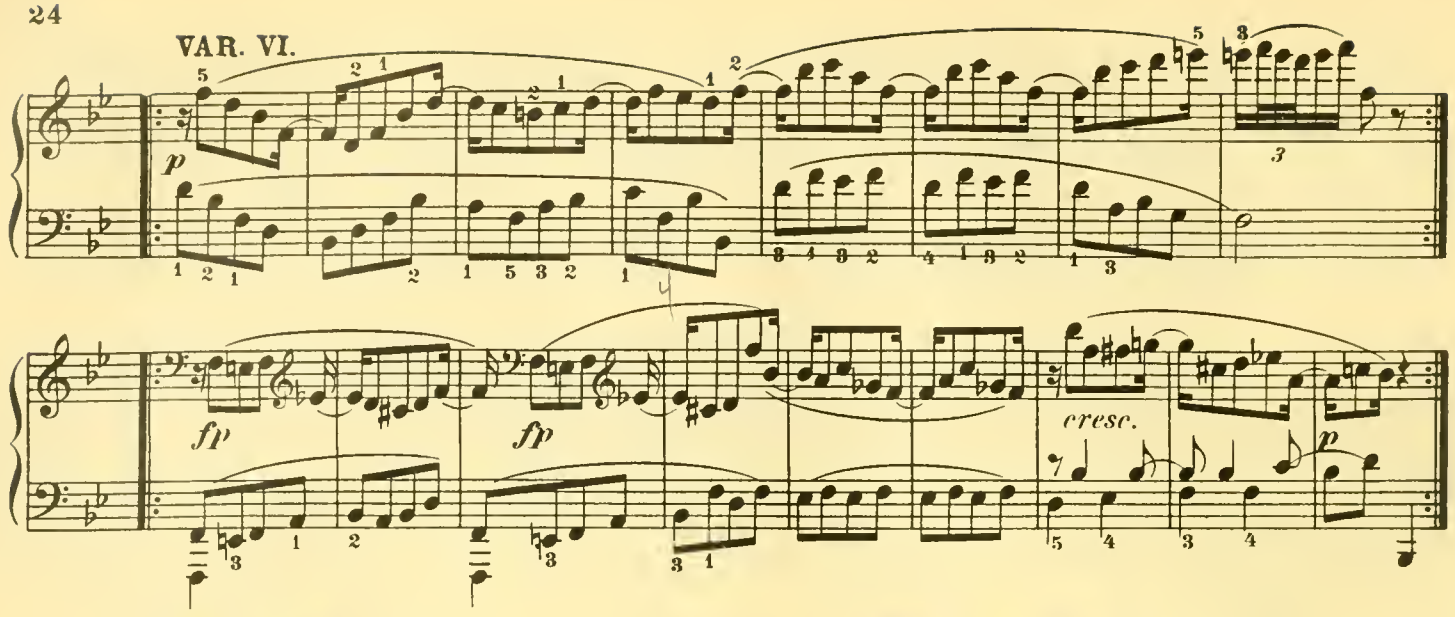

VAR. VII.

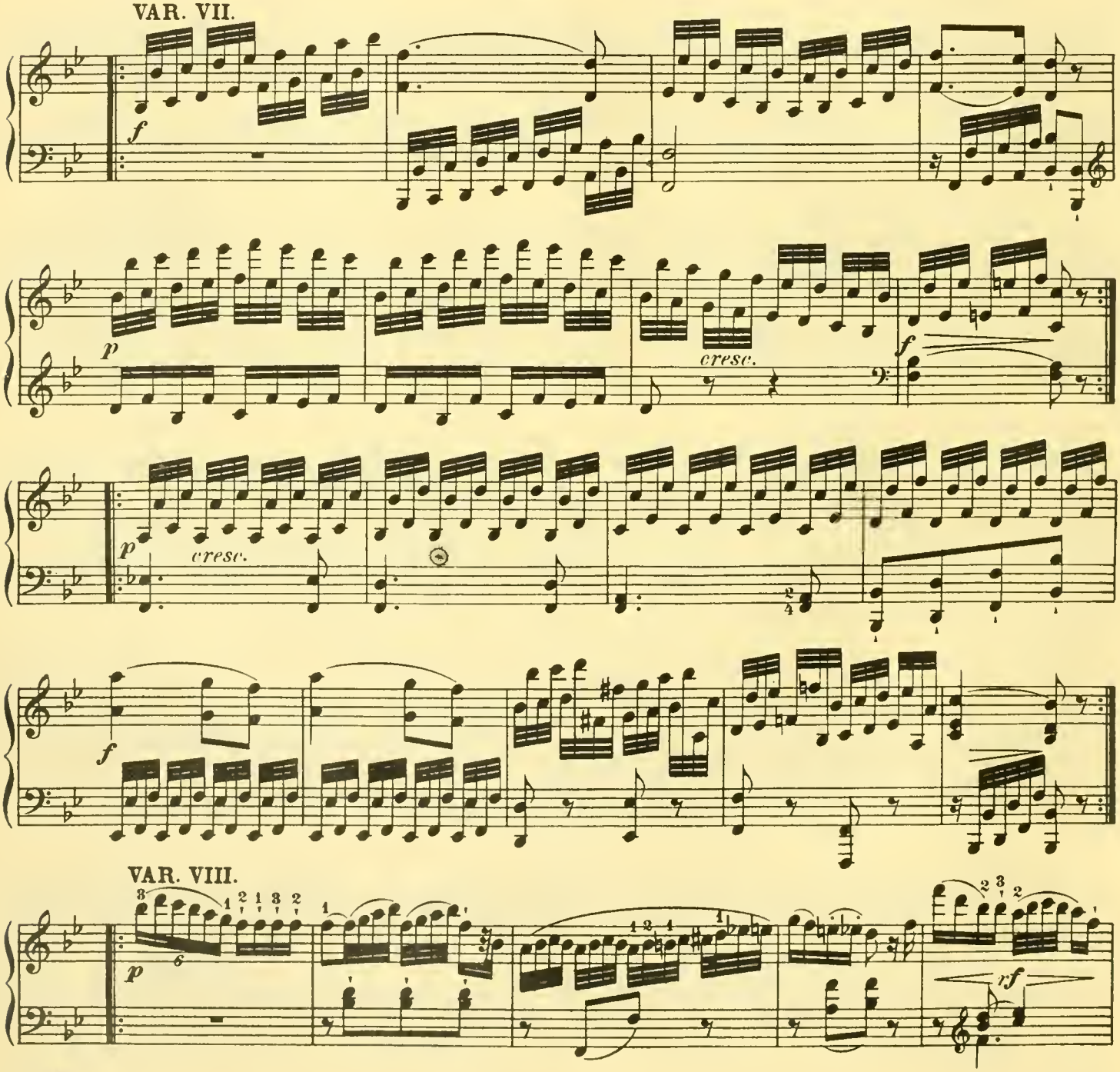

VAR. VIII.

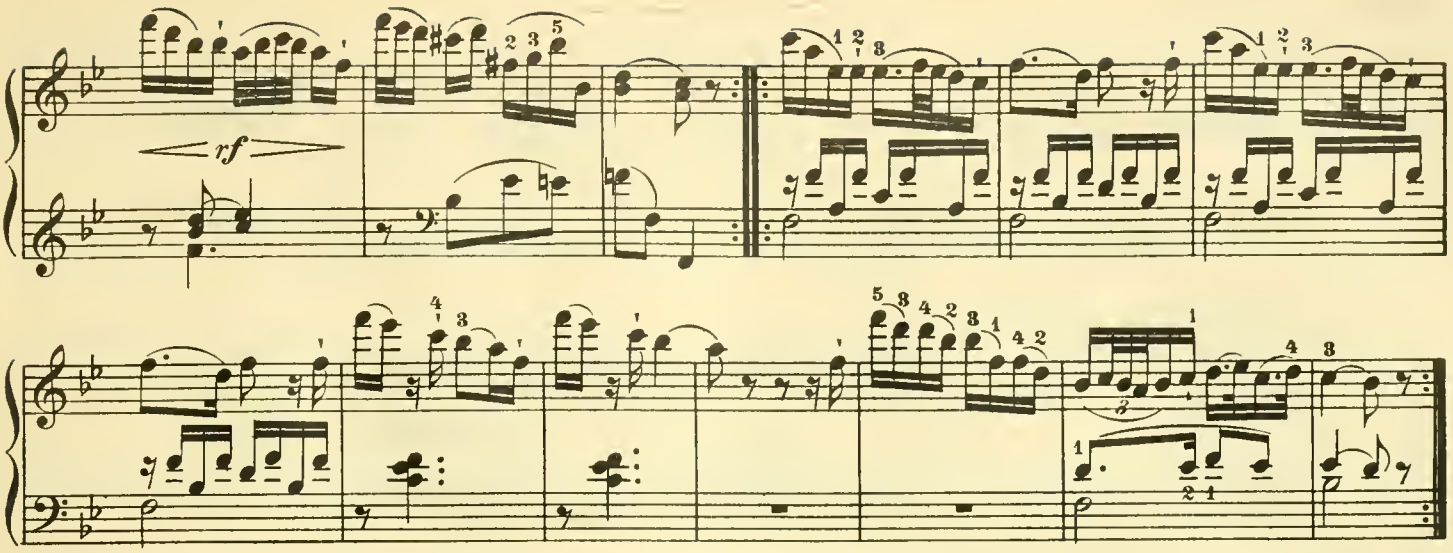

VAR. IX.

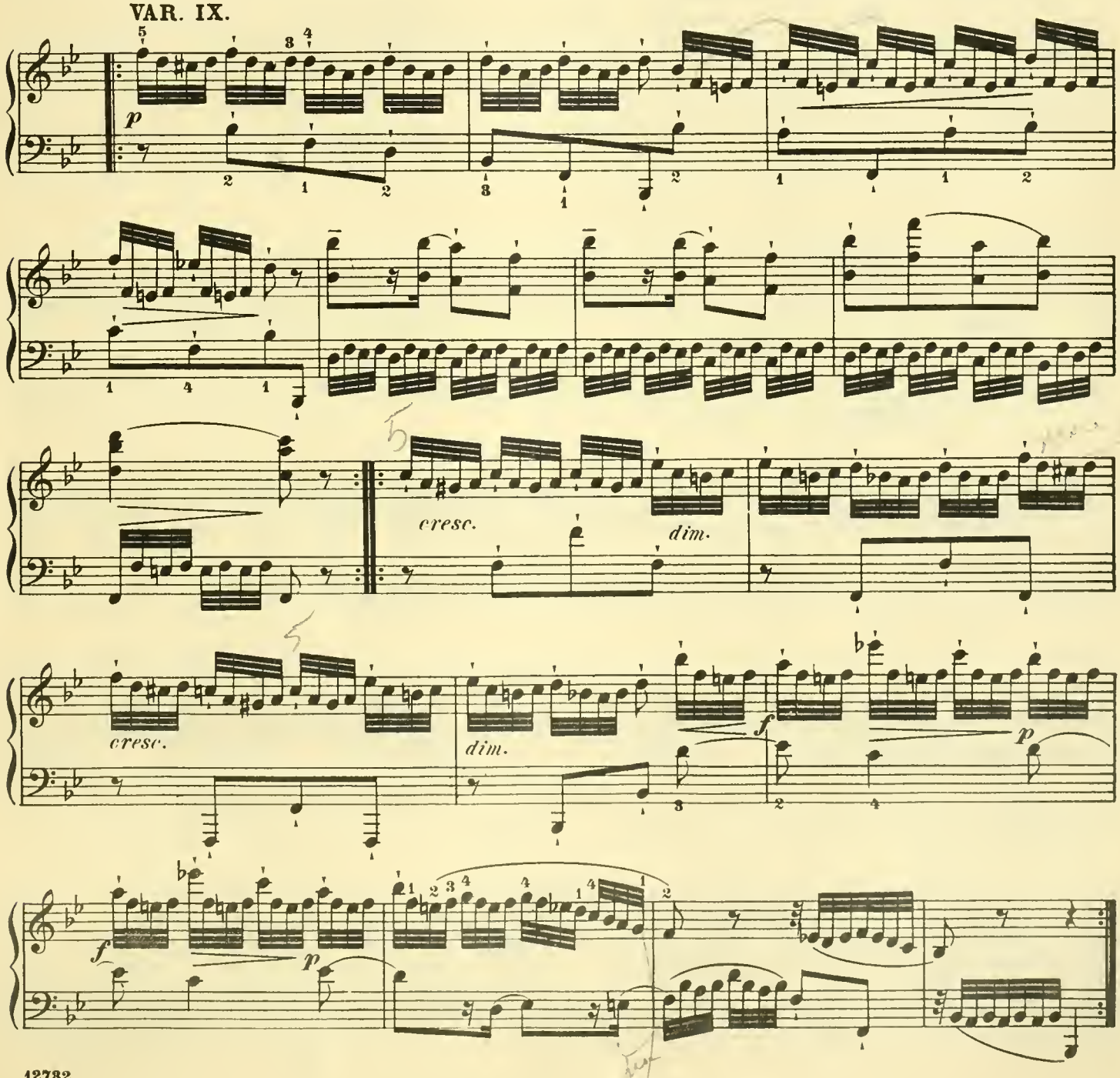

VAR. X.

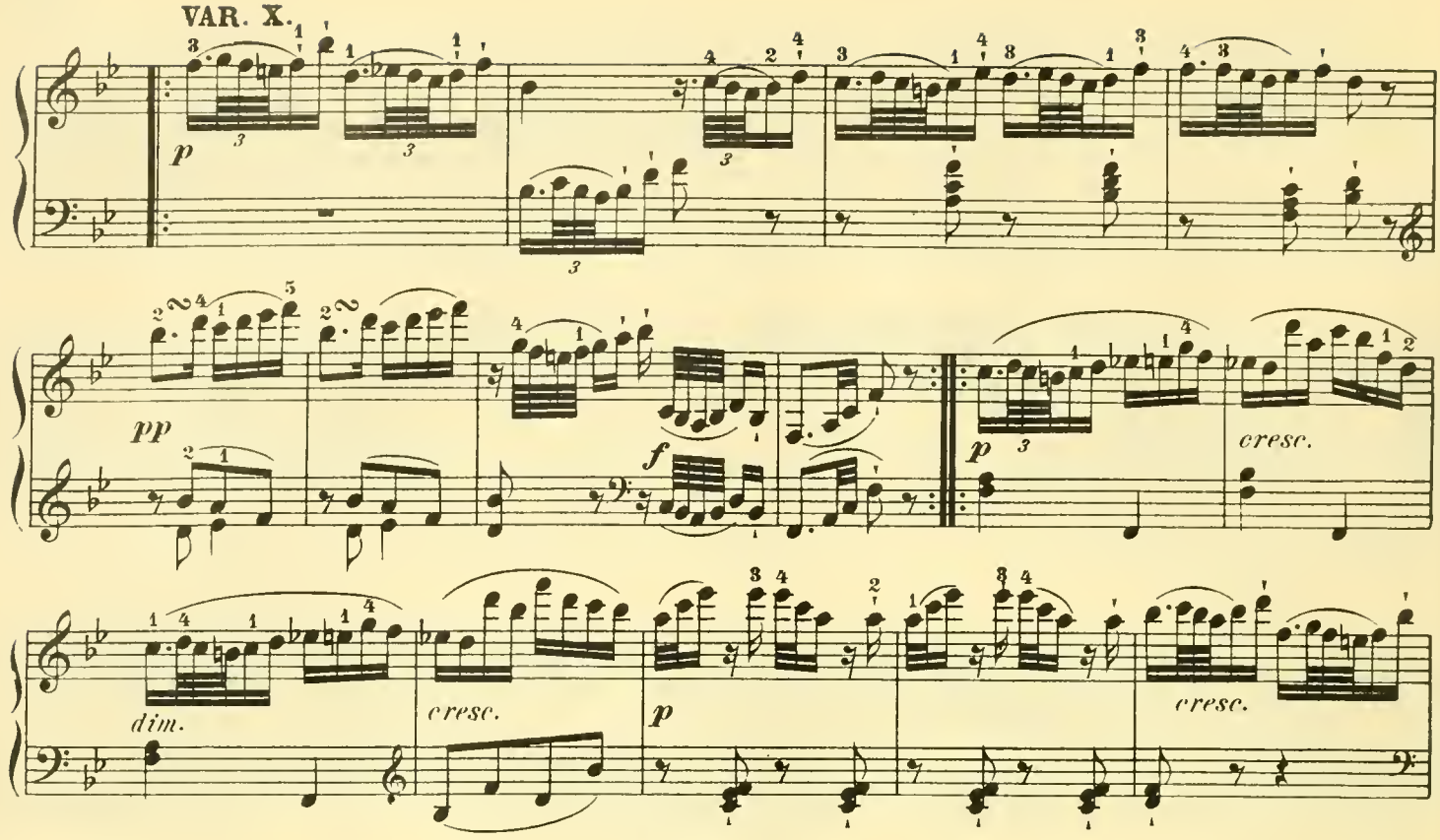

VAR. XI.

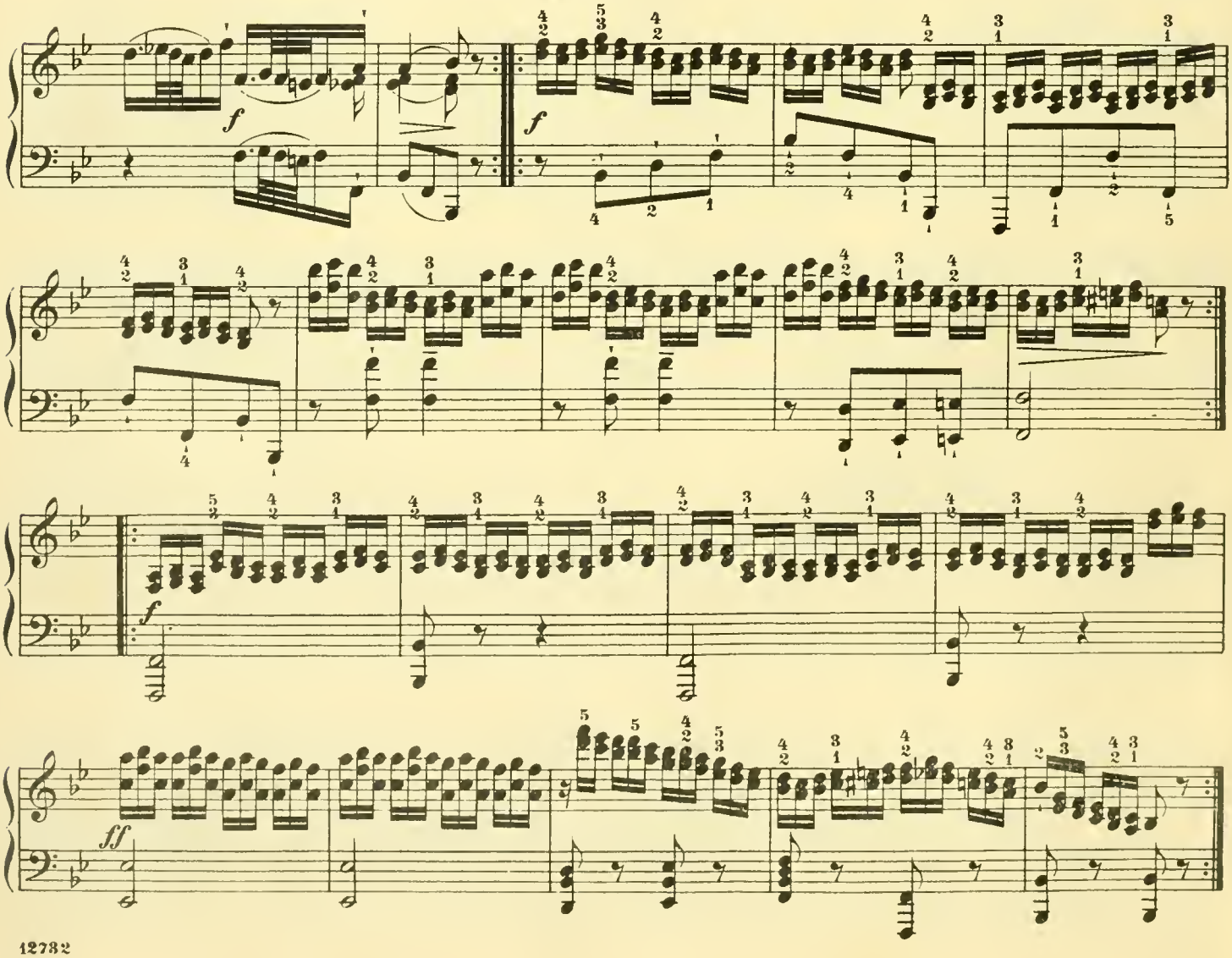

Sonata.

Edited and fingered by
G. BUONAMICI.

M. CLEMENTI. Op. 26. № 2.

Allegro con espressione.

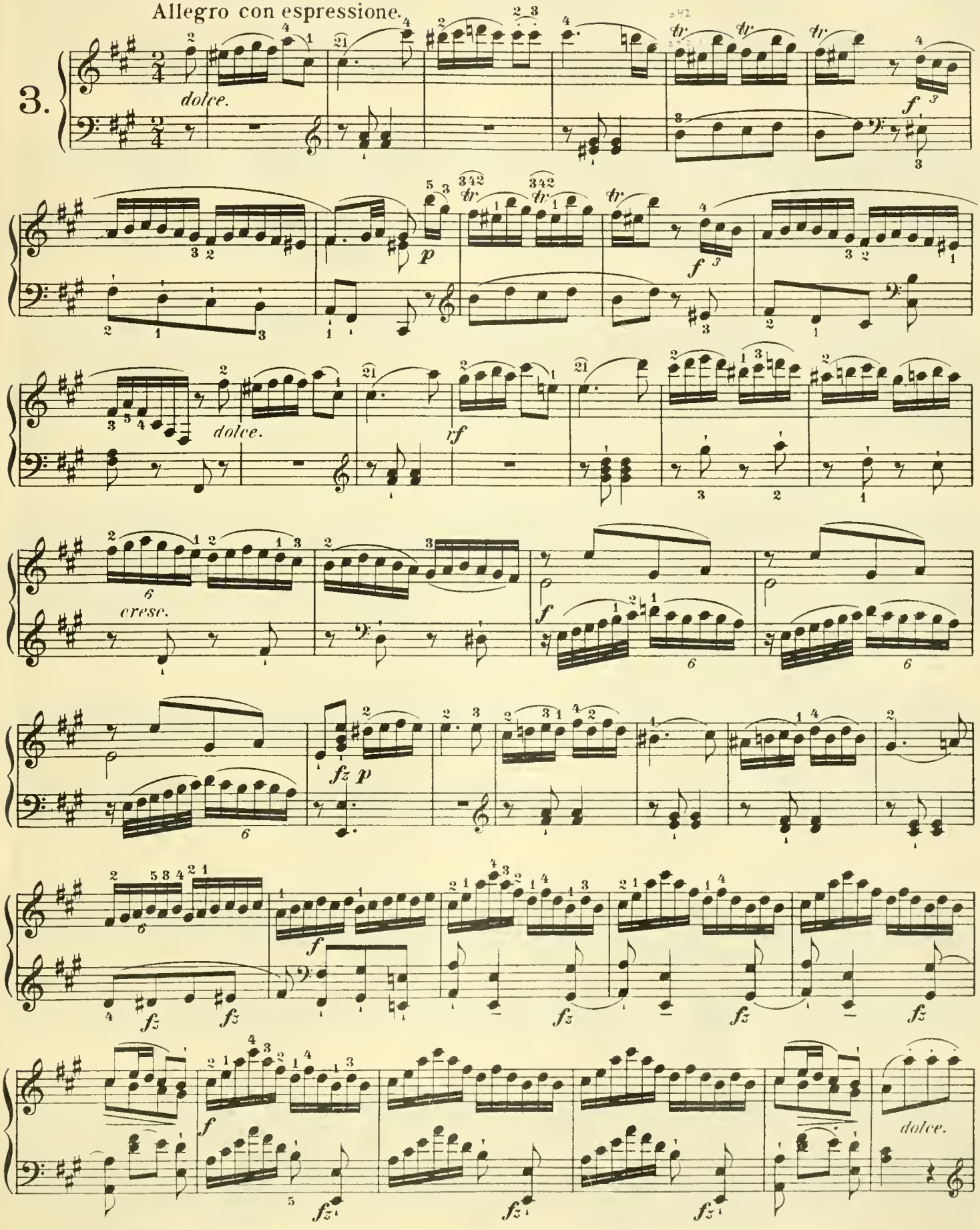

Copyright, 1896, by G. Schirmer, Inc.

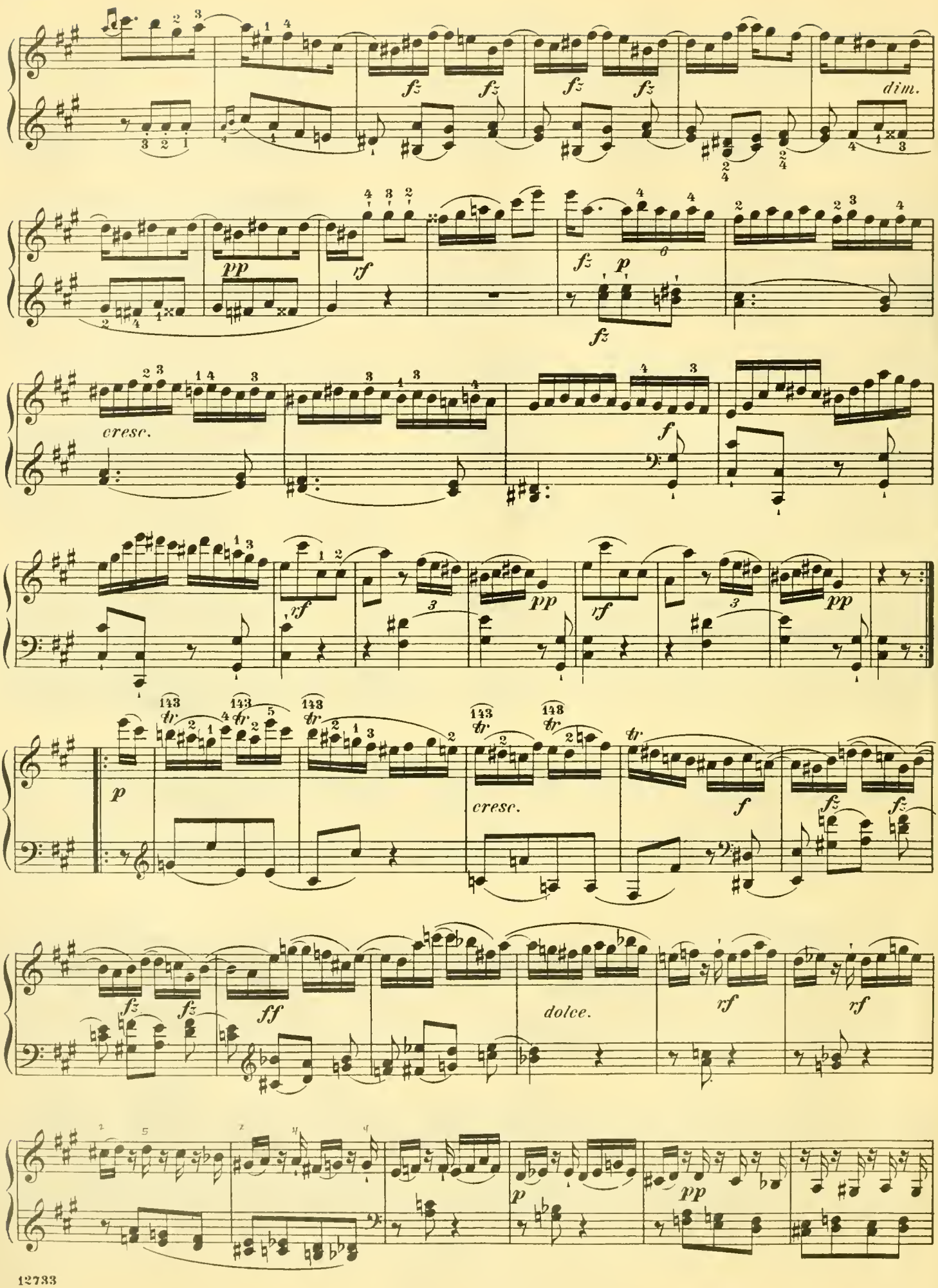
fz
dim.
pp
rf
fz
p
cresc.
f
tr
dolce.
ff

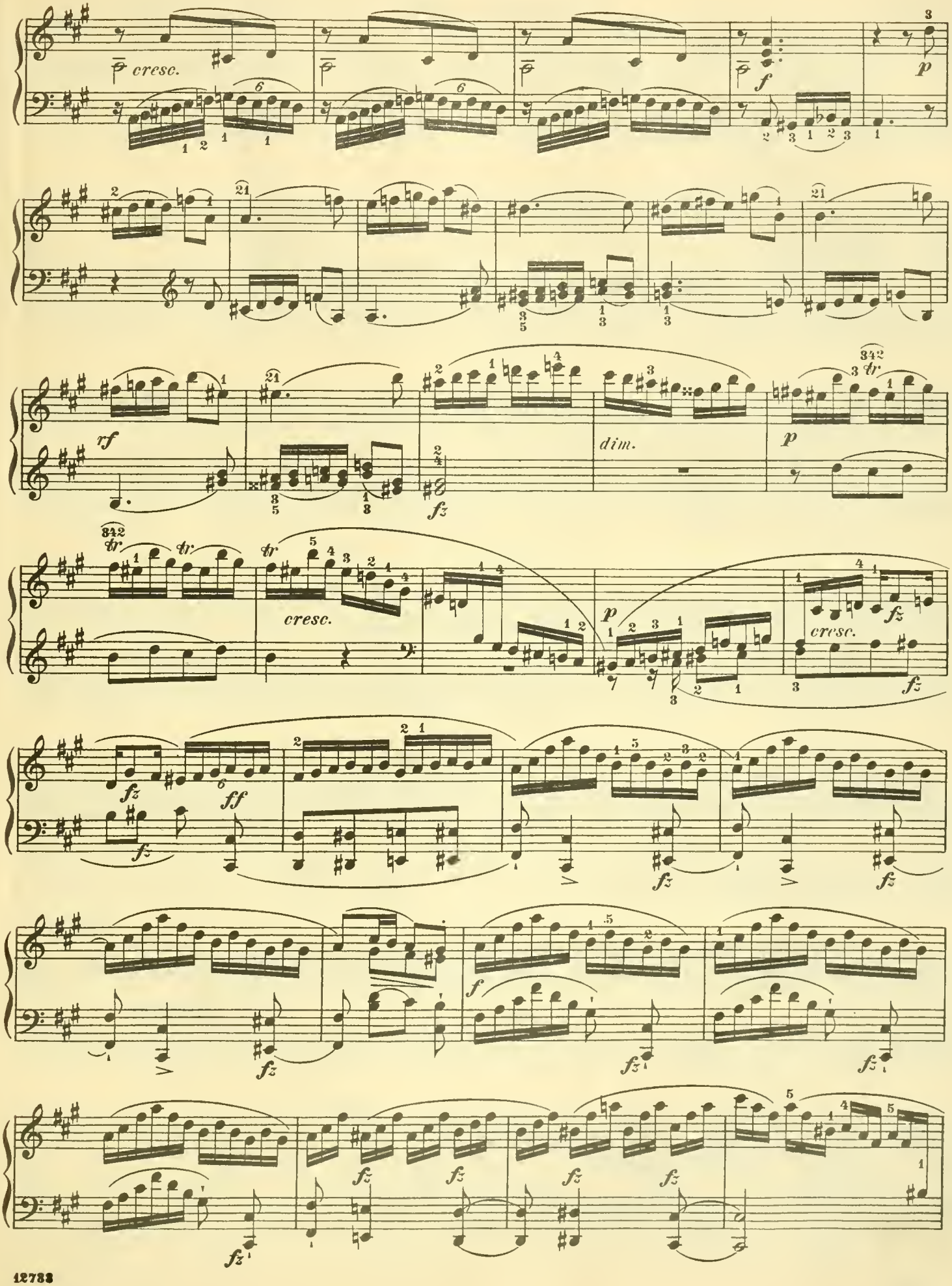
cresc.
f
p
rf
fz
dim.
p
tr
cresc.
p
cresc.
fz
ff
f

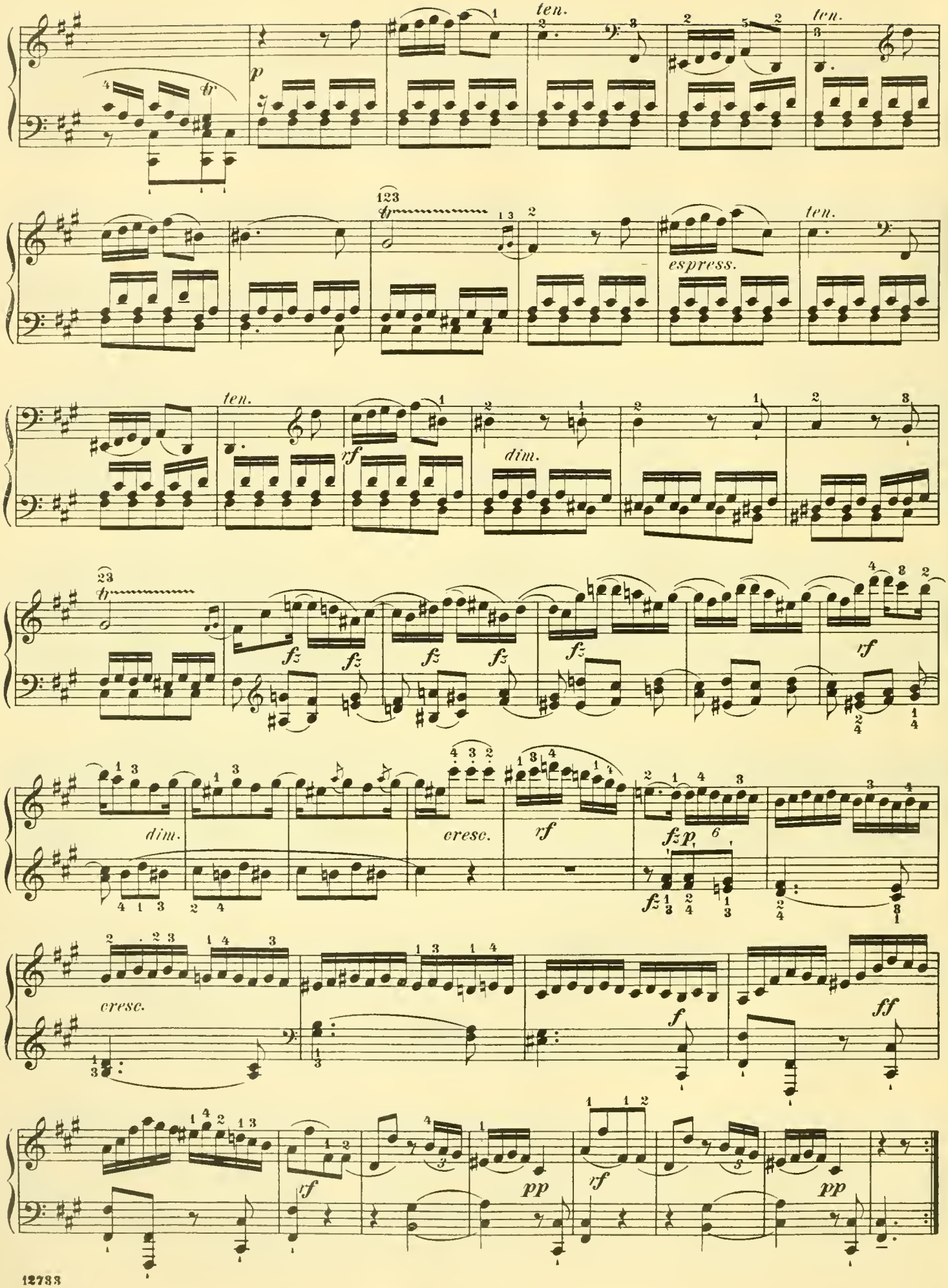
ten.
p
espress.
rf
dim.
fz
cresc.
fz p
f
ff
pp

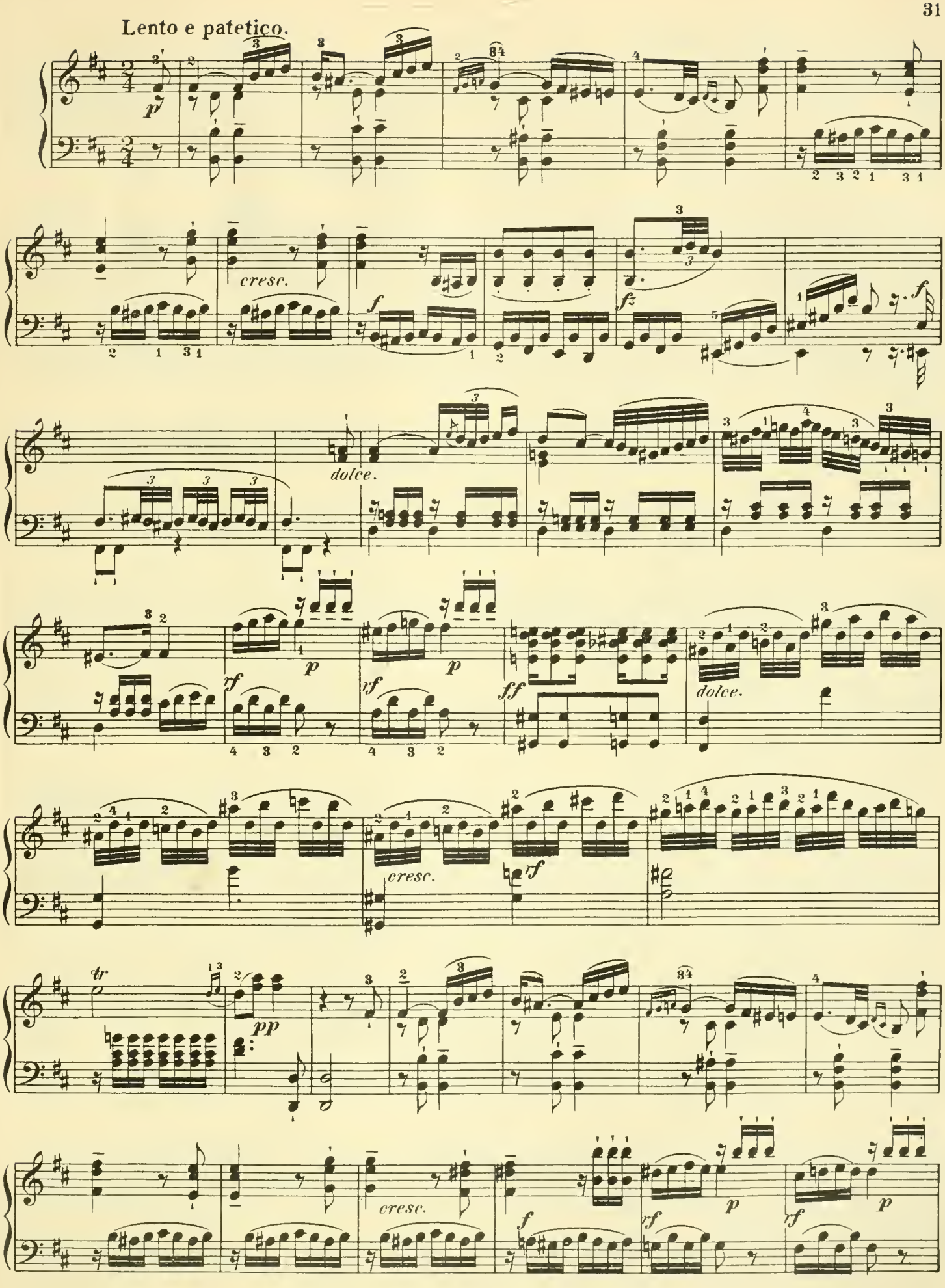
Lento e patetico.
cresc.
dolce.
cresc.
dolce.
cresc.

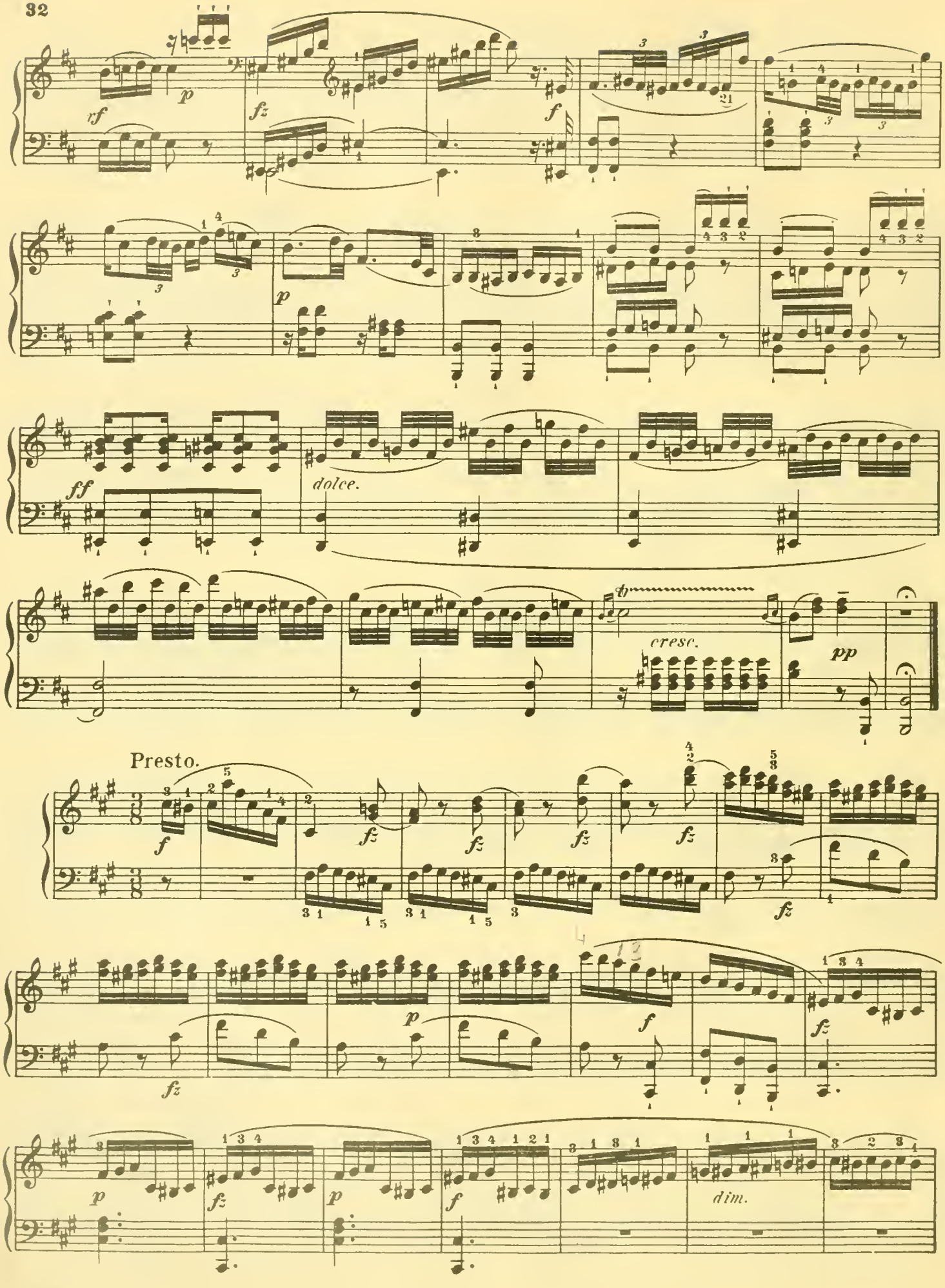
rf
p
fz
f
p
ff
dolce.
cresc.
pp
Presto.
f
fz
fz
fz
fz
fz
p
f
fz
p
fz
p
f
dim.

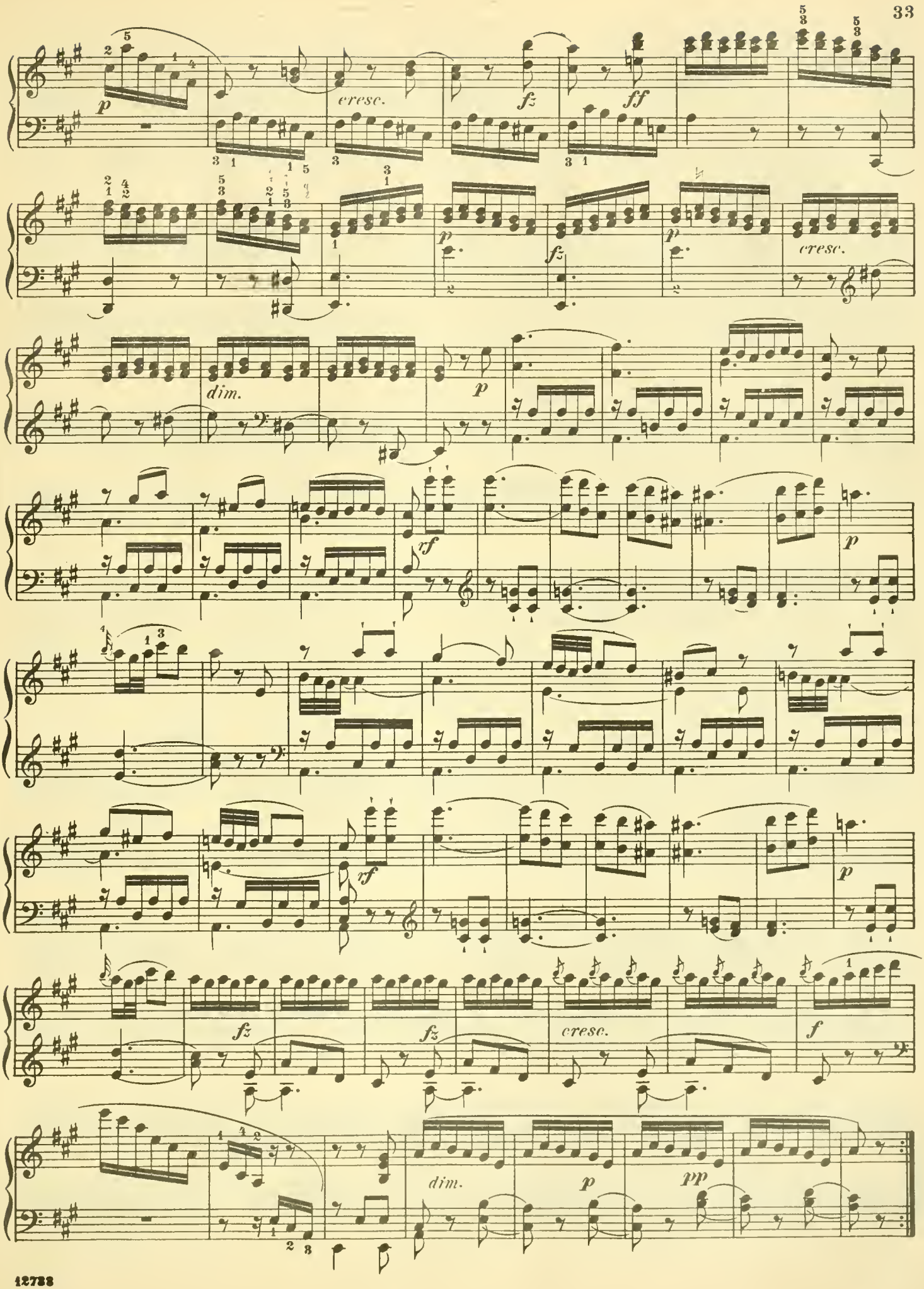
p
cresc.
fz
ff
p
fz
p
cresc.
dim.
p
rf
p
rf
p
fz
fz
cresc.
f
dim.
p
pp

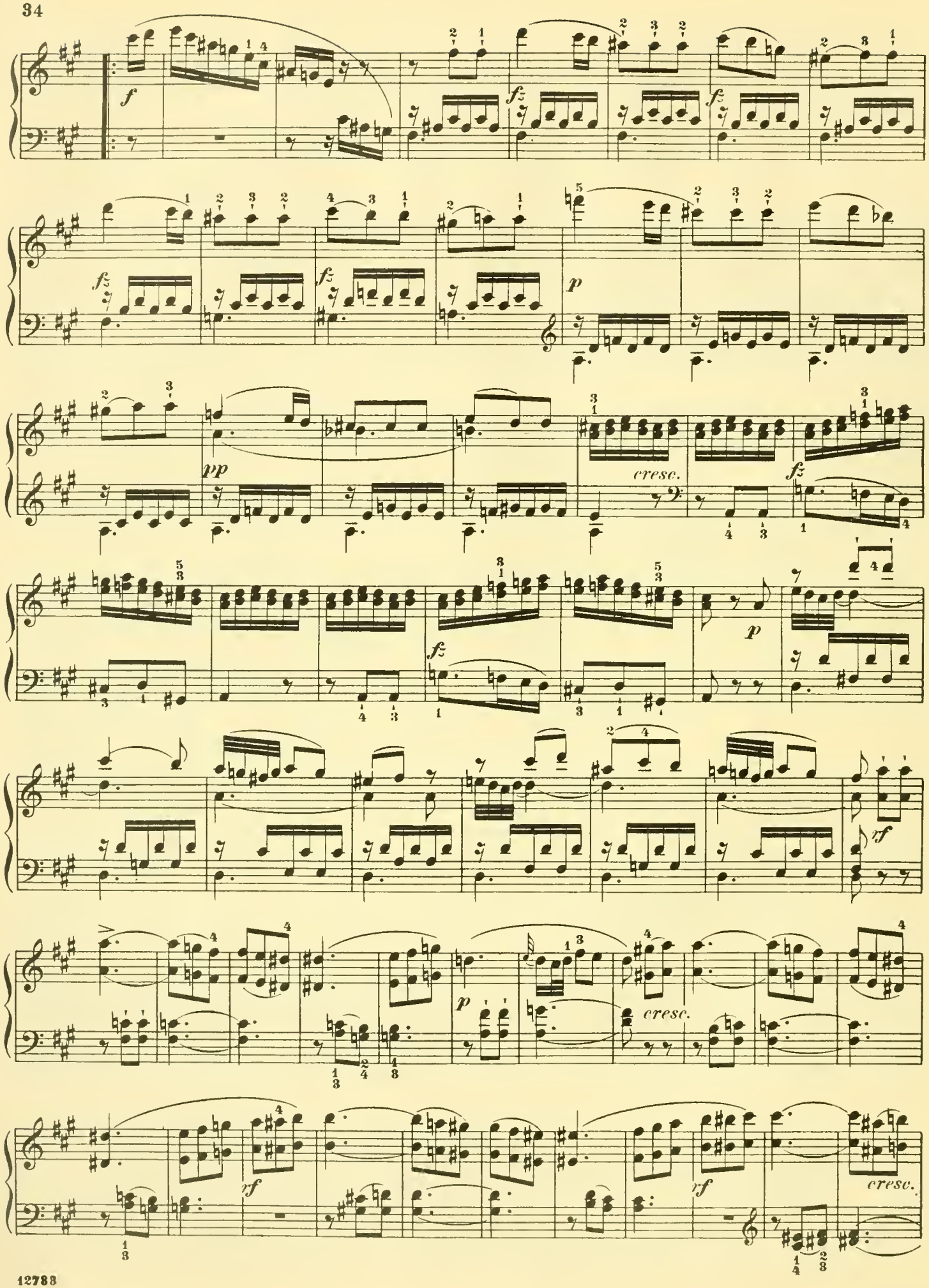
f
fz
fz
fz
fz
p
pp
cresc.
fz
fz
p
rf
p
cresc.
rf
rf
cresc.

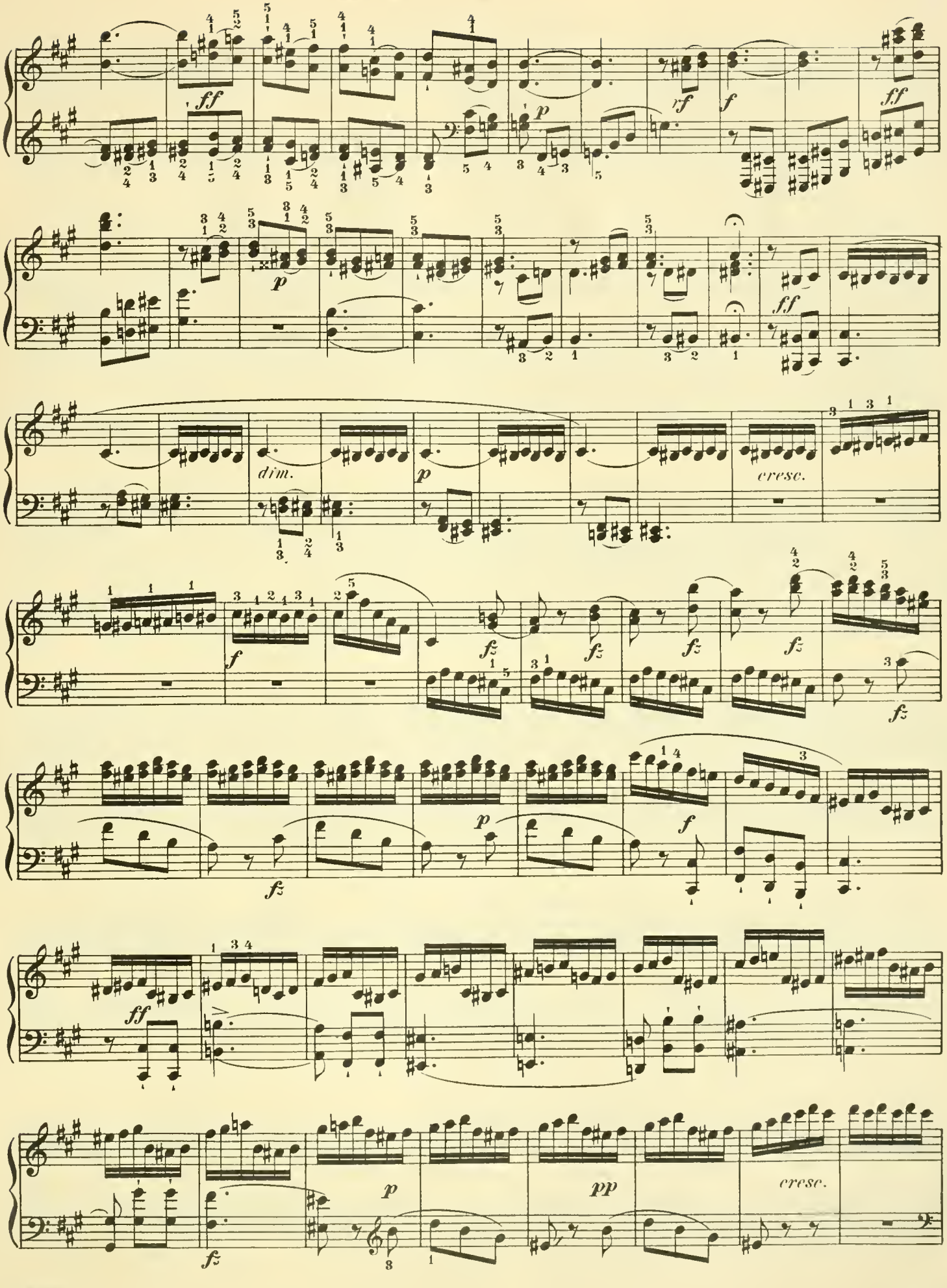
ff
p
rf
f
ff
p
ff
dim.
p
cresc.
f
fz
fz
fz
fz
fz
p
f
fz
ff
p
pp
cresc.
fz

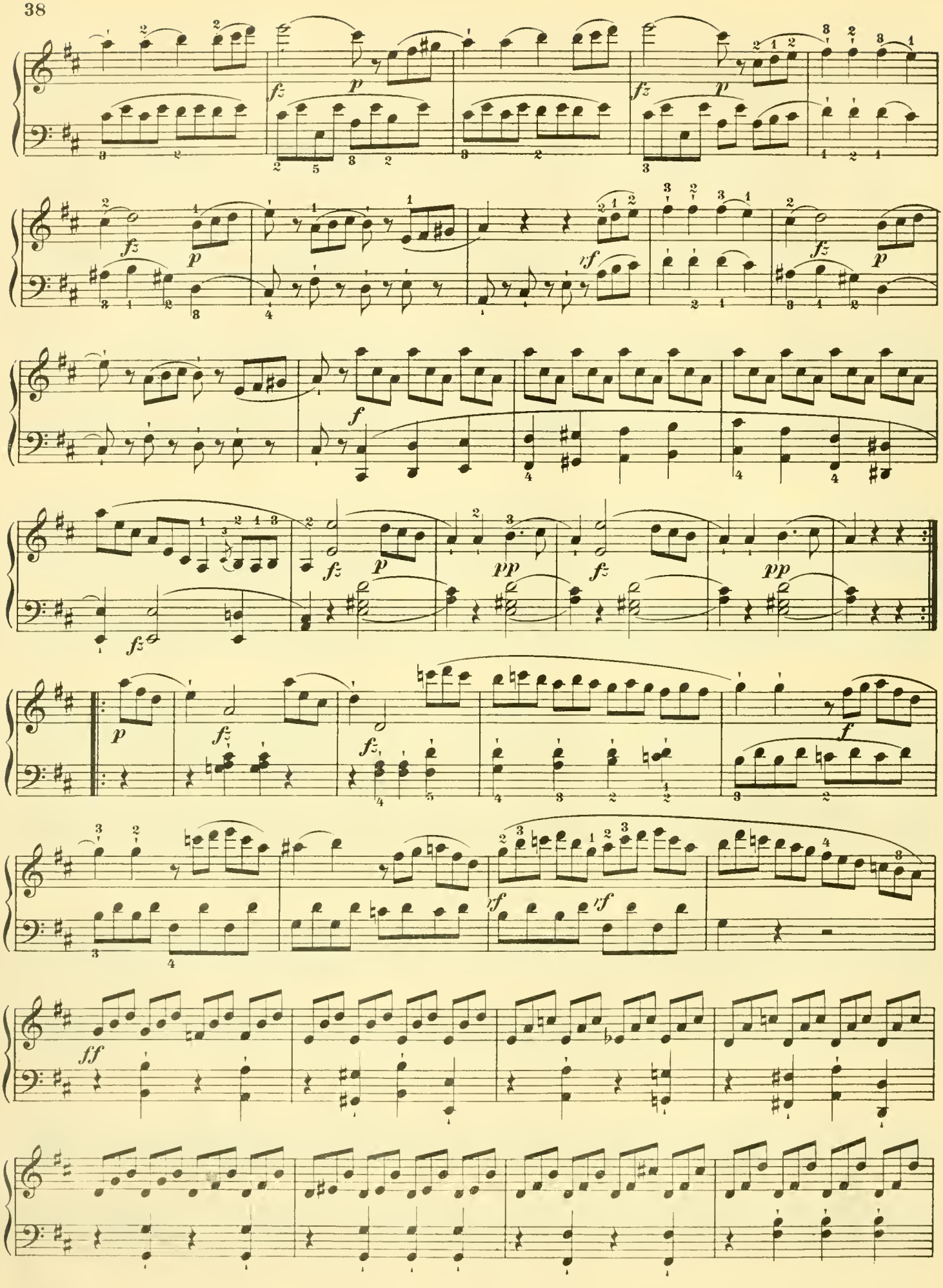
fz
p
fz
p
fz
p
rf
fz
p
f
fz
p
pp
fz
pp
fz
p
fz
fz
f
rf
rf
ff

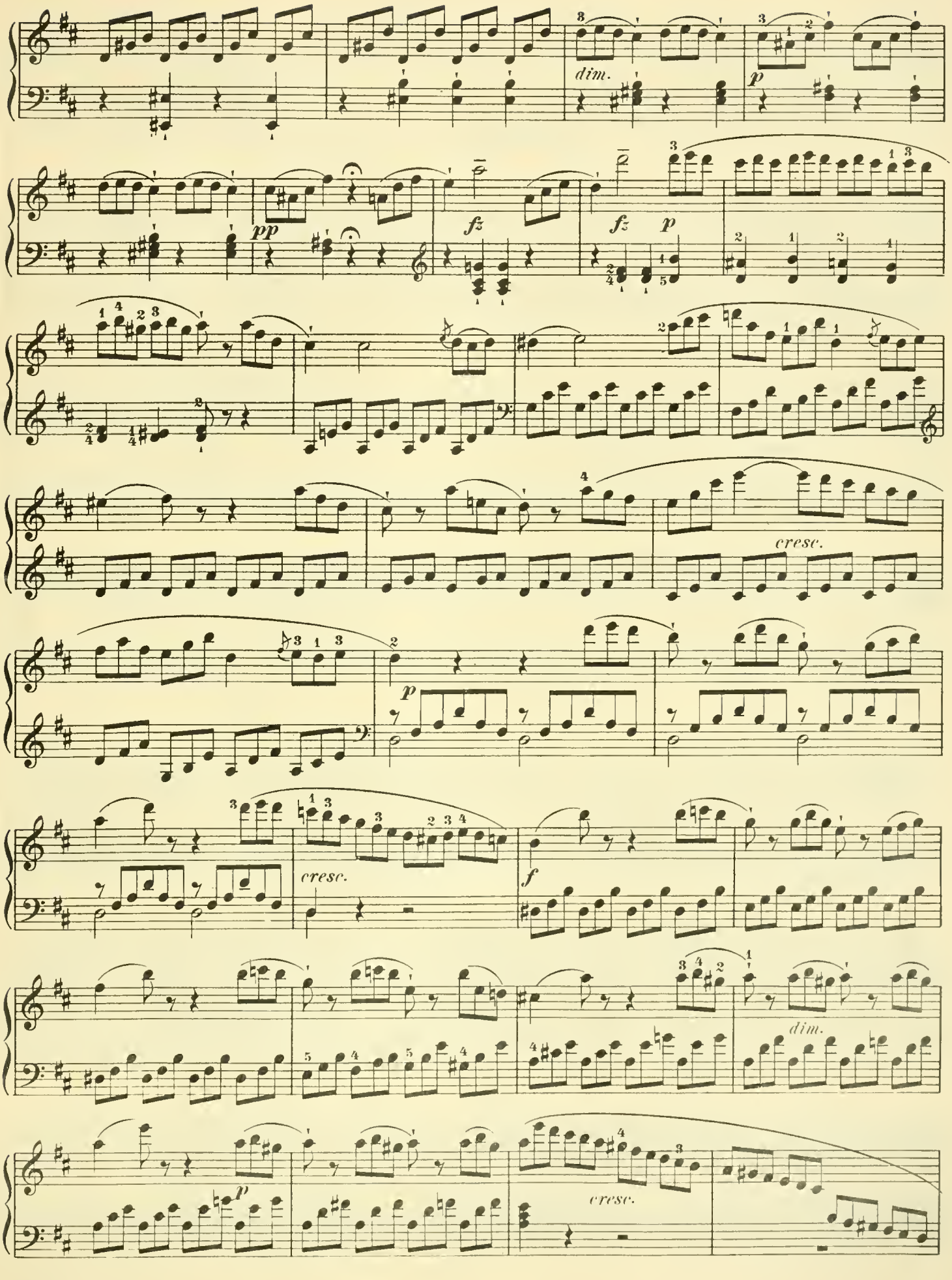
dim.
p
pp
fz
fz
p
cresc.
p
cresc.
f
dim.
p
cresc.

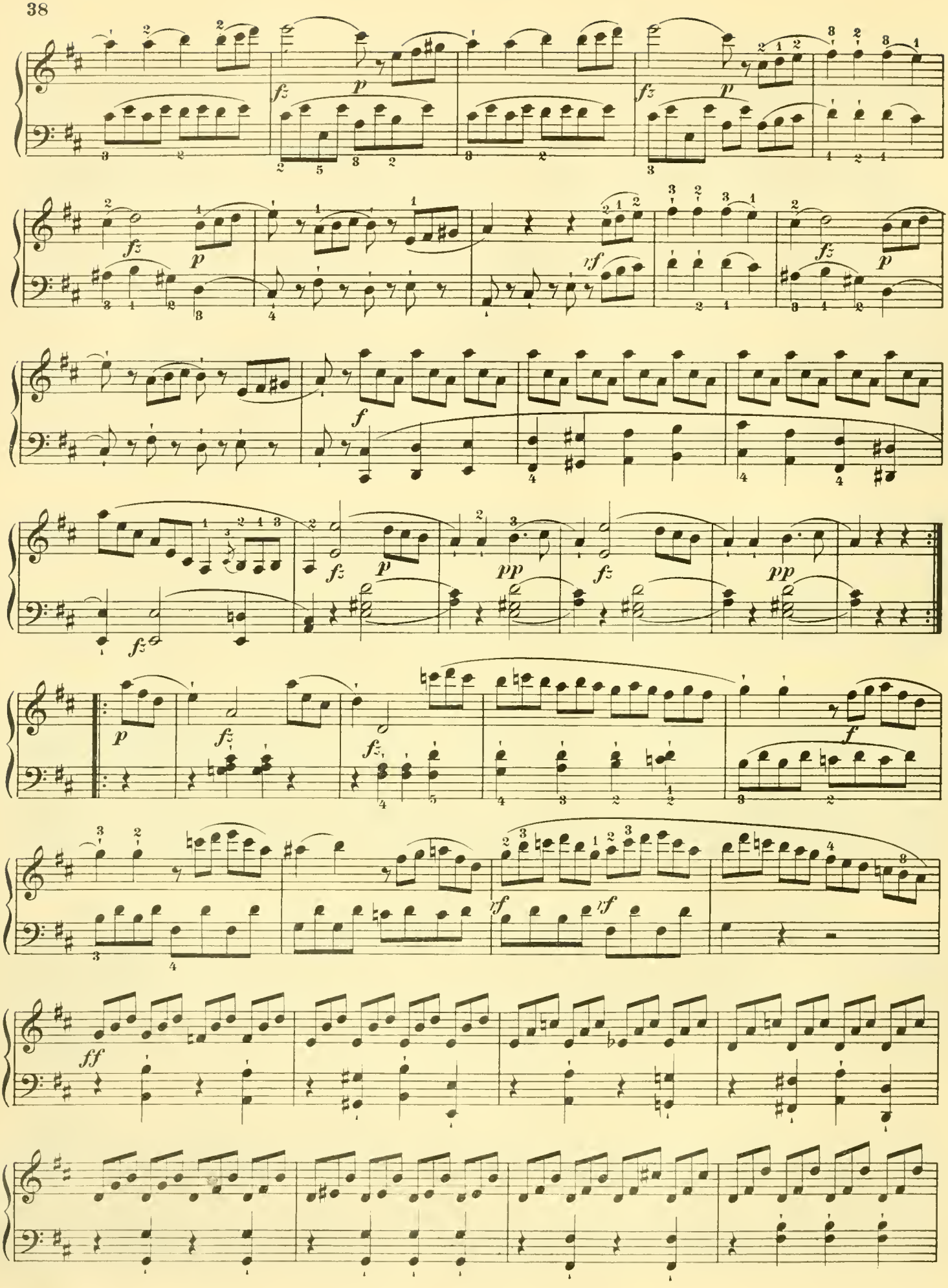
fz
p
fz
p
fz
p
rf
fz
p
f
fz
p
pp
fz
pp
fz
p
fz
fz
f
rf
rf
ff

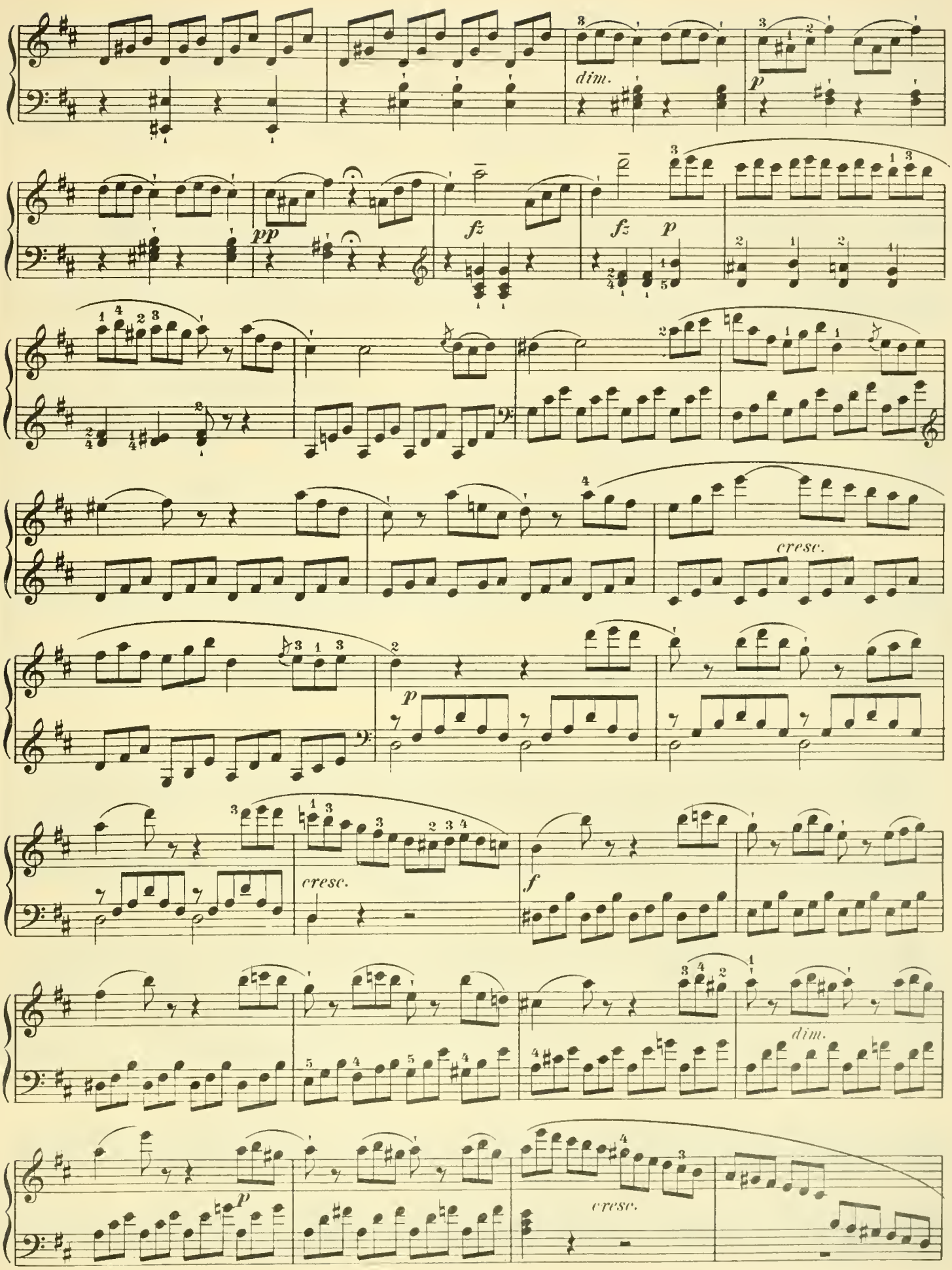
dim.
p
pp
fz
fz
p
cresc.
p
cresc.
f
dim.
p
cresc.

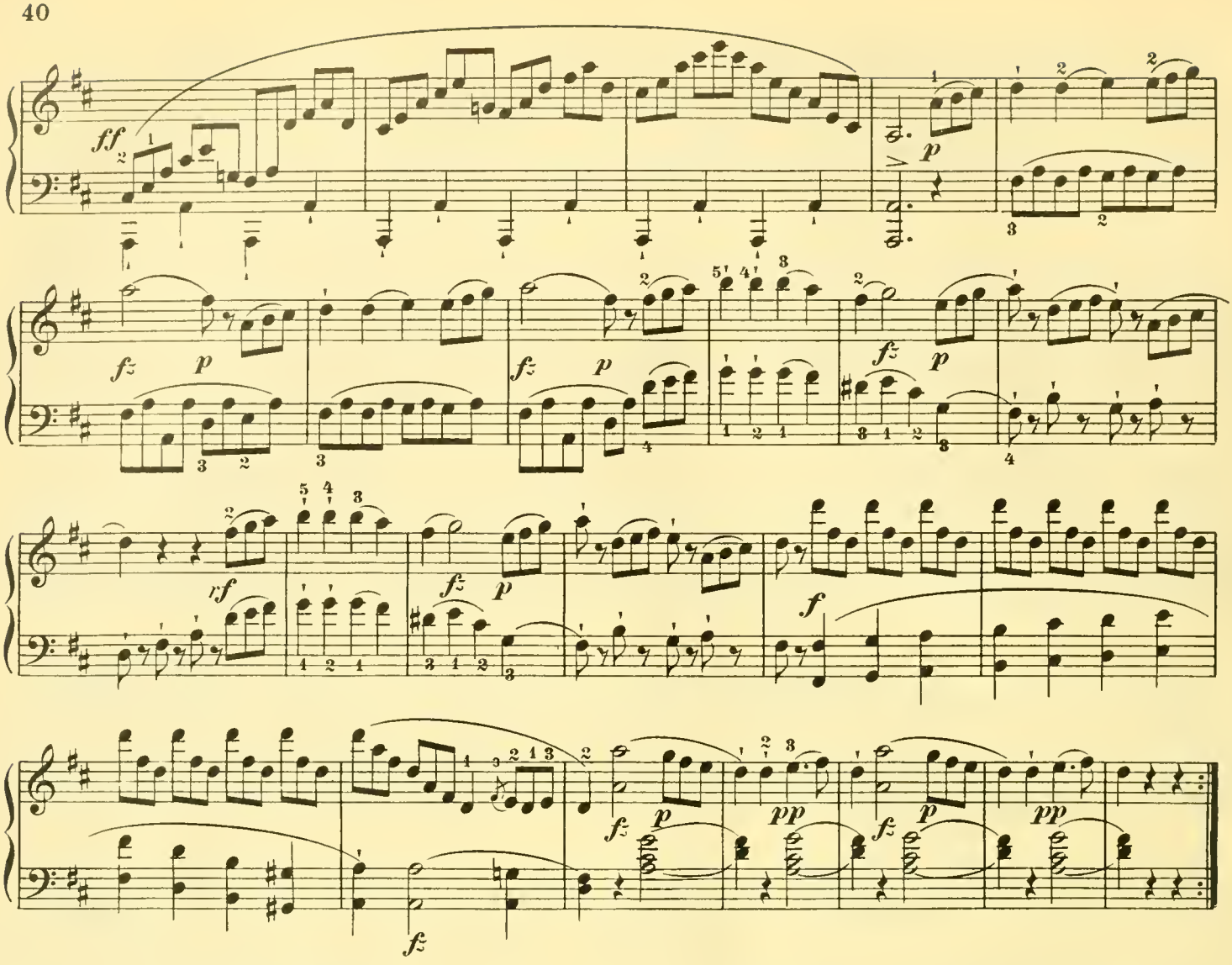

Un poco Andante.

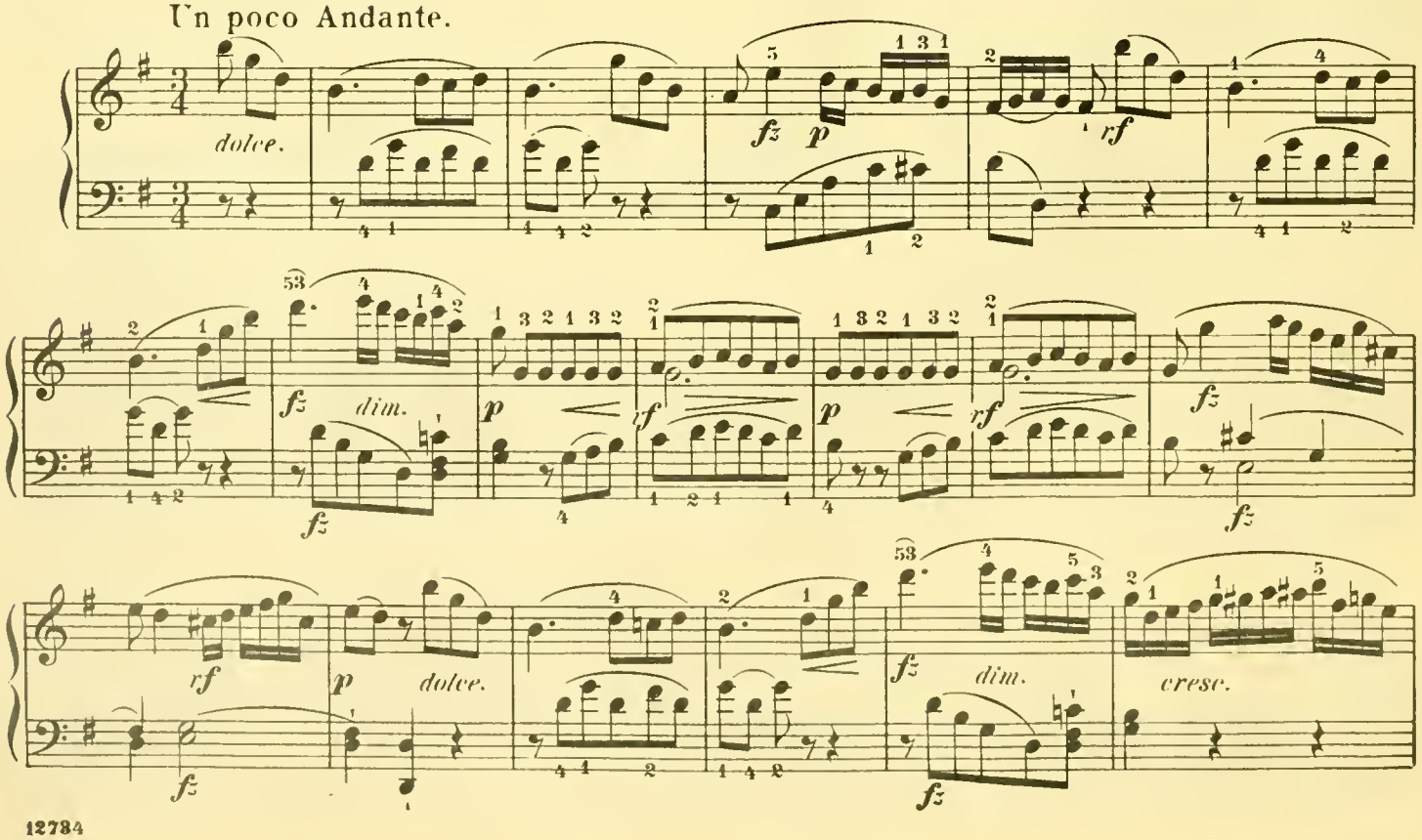

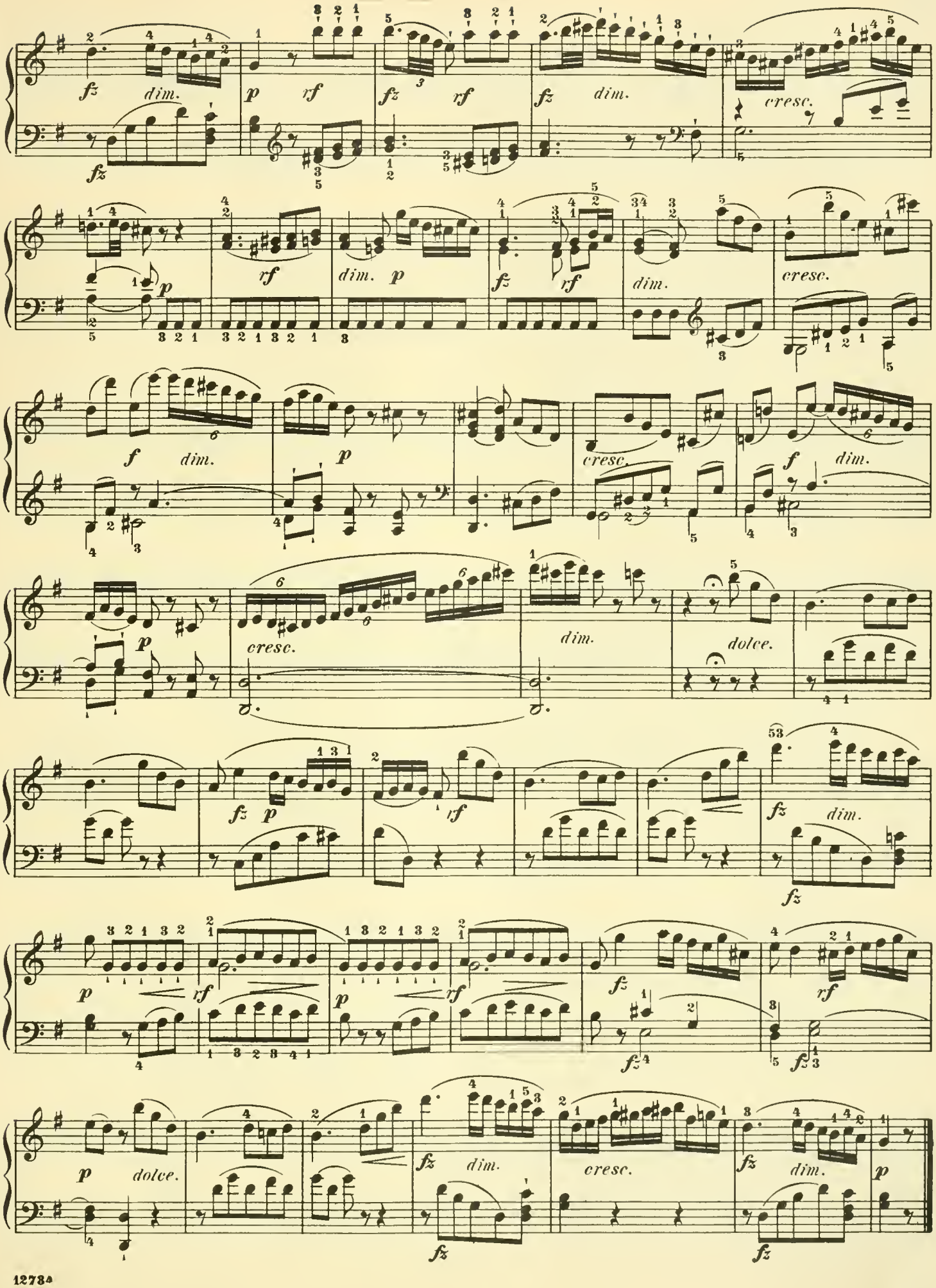
fz dim.
p rf
fz rf
fz dim.
cresc.
rf
dim. p
fz rf
dim.
cresc.
f dim.
p
cresc.
f dim.
p
cresc.
dim.
dolce.
fz p
rf
fz dim.
p rf
p rf
fz
rf
p dolce.
fz dim.
cresc.
fz dim.
p

Rondo.

Allegro assai.

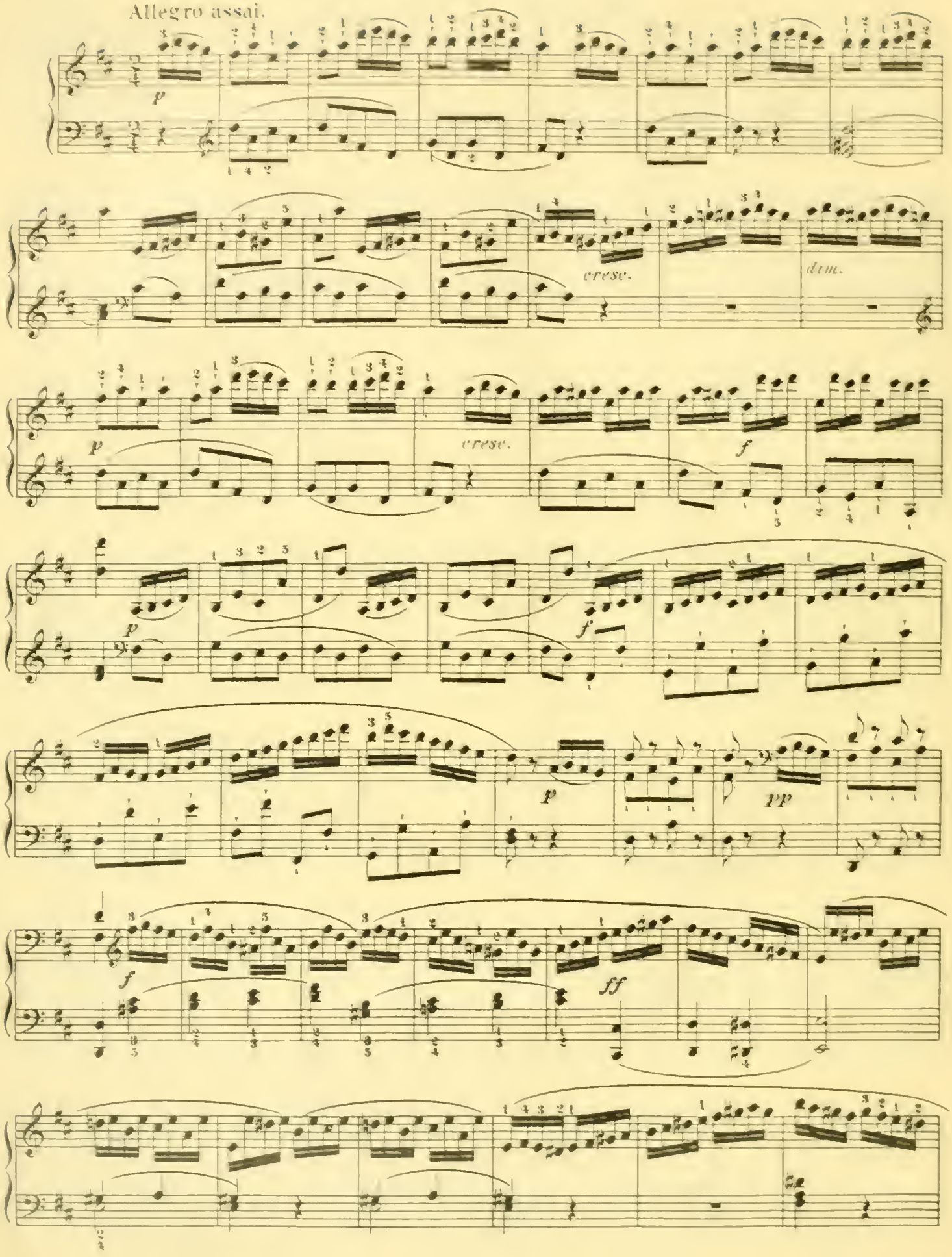

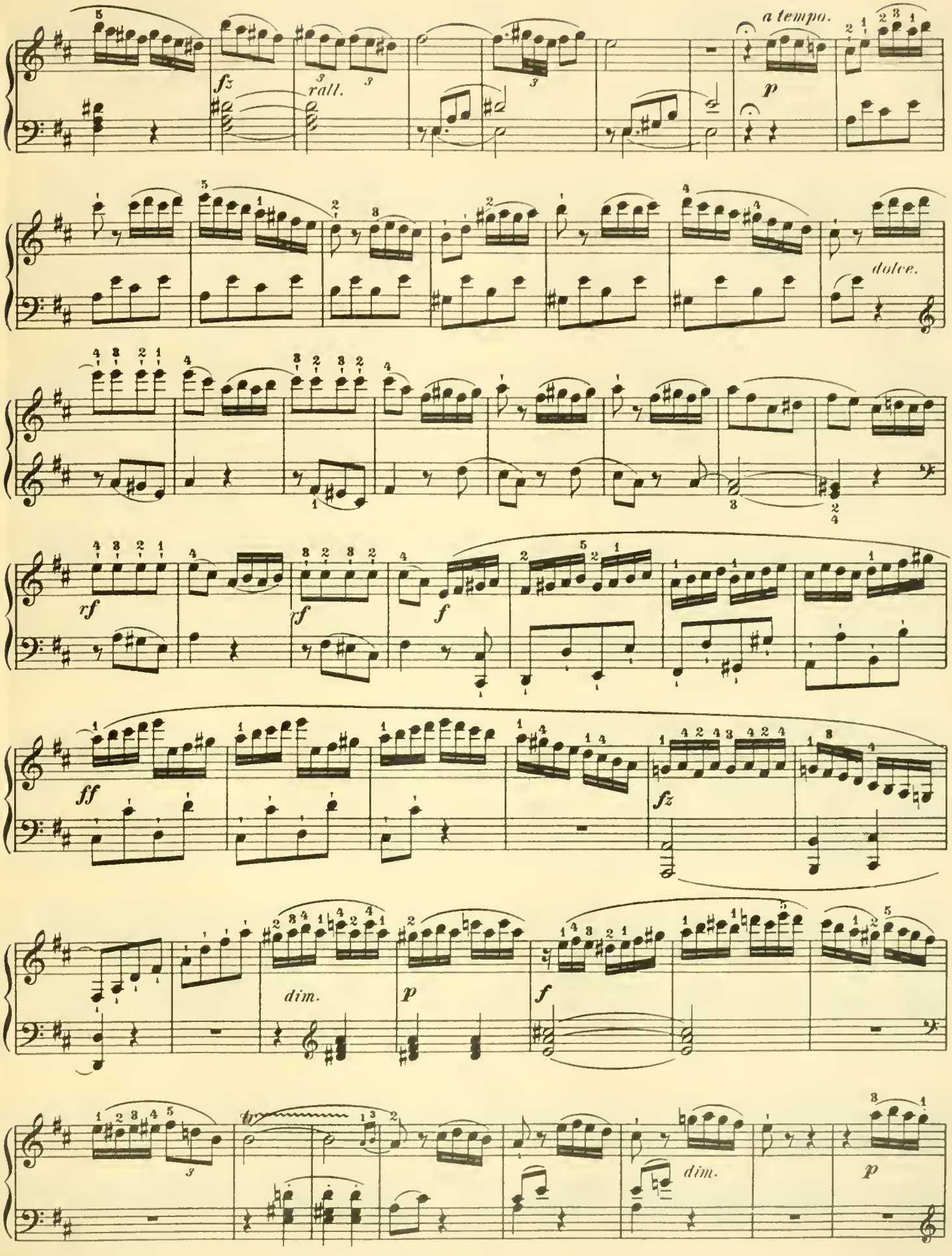
a tempo.
fz
rall.
p
dolce.
rf
f
ff
dim.
tr
12784

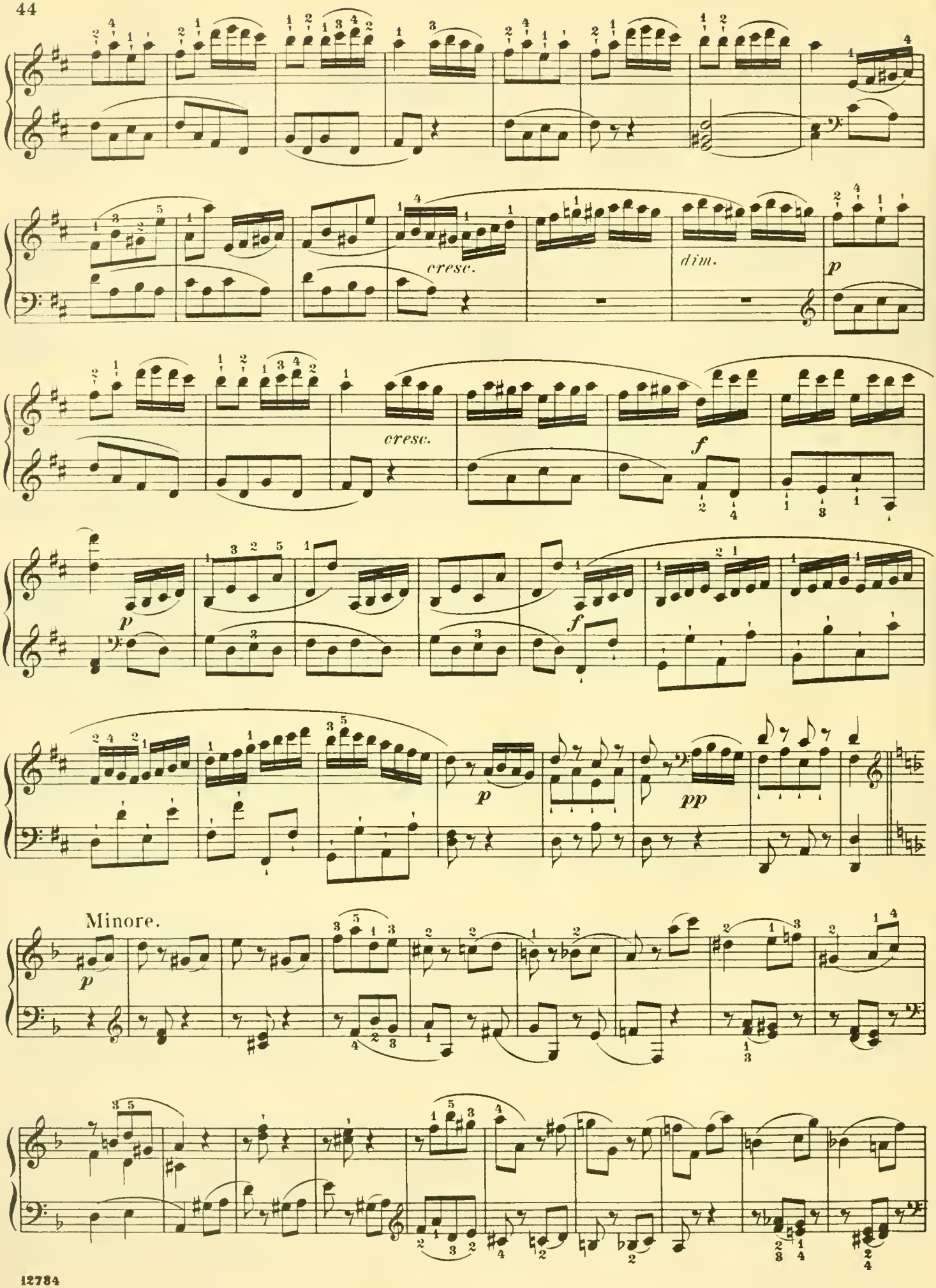
cresc.
dim.
p
cresc.
f
p
f
p
pp
Minore.
p

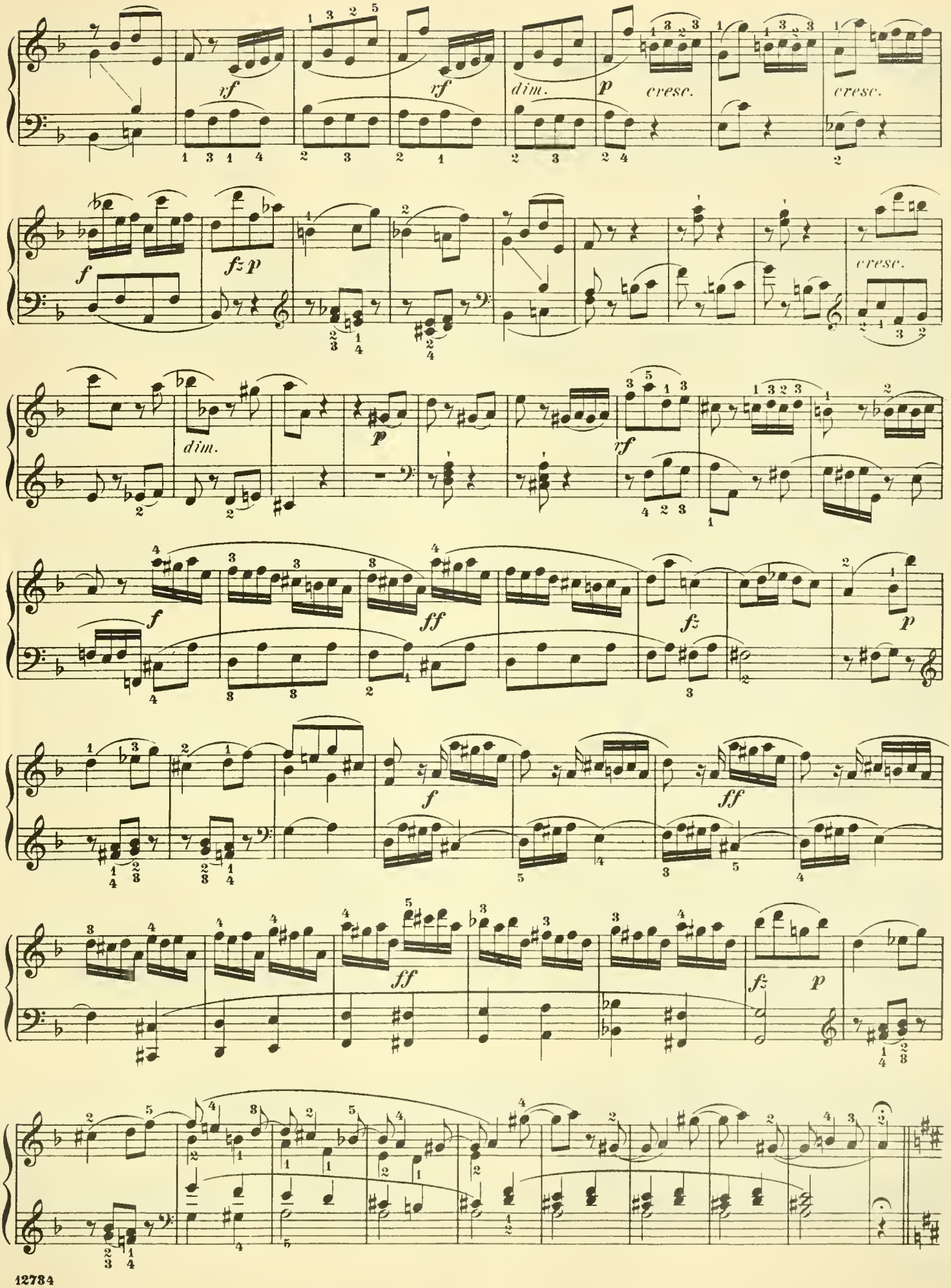
xf
rf
dim.
p
cresc.
cresc.
f
fz p
cresc.
dim.
p
rf
f
ff
fz
p
f
ff
ff
fz
p

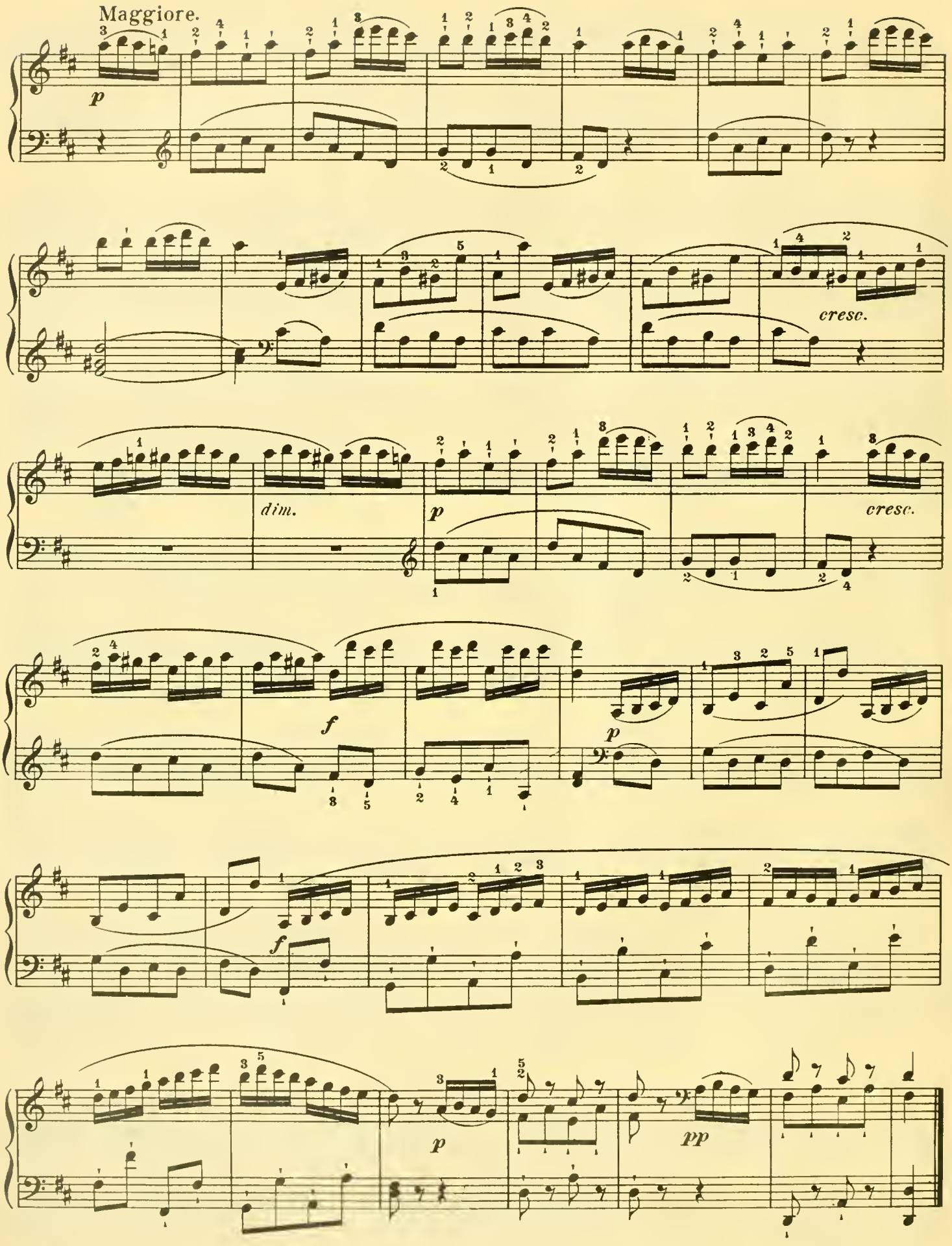
Maggiore.
p
cresc.
dim.
p
cresc.
f
p
f
p
pp

Sonata.

Edited and fingered by
G. BUONAMICI.

M. CLEMENTI. Op. 34, № 1.

Allegro con spirito.

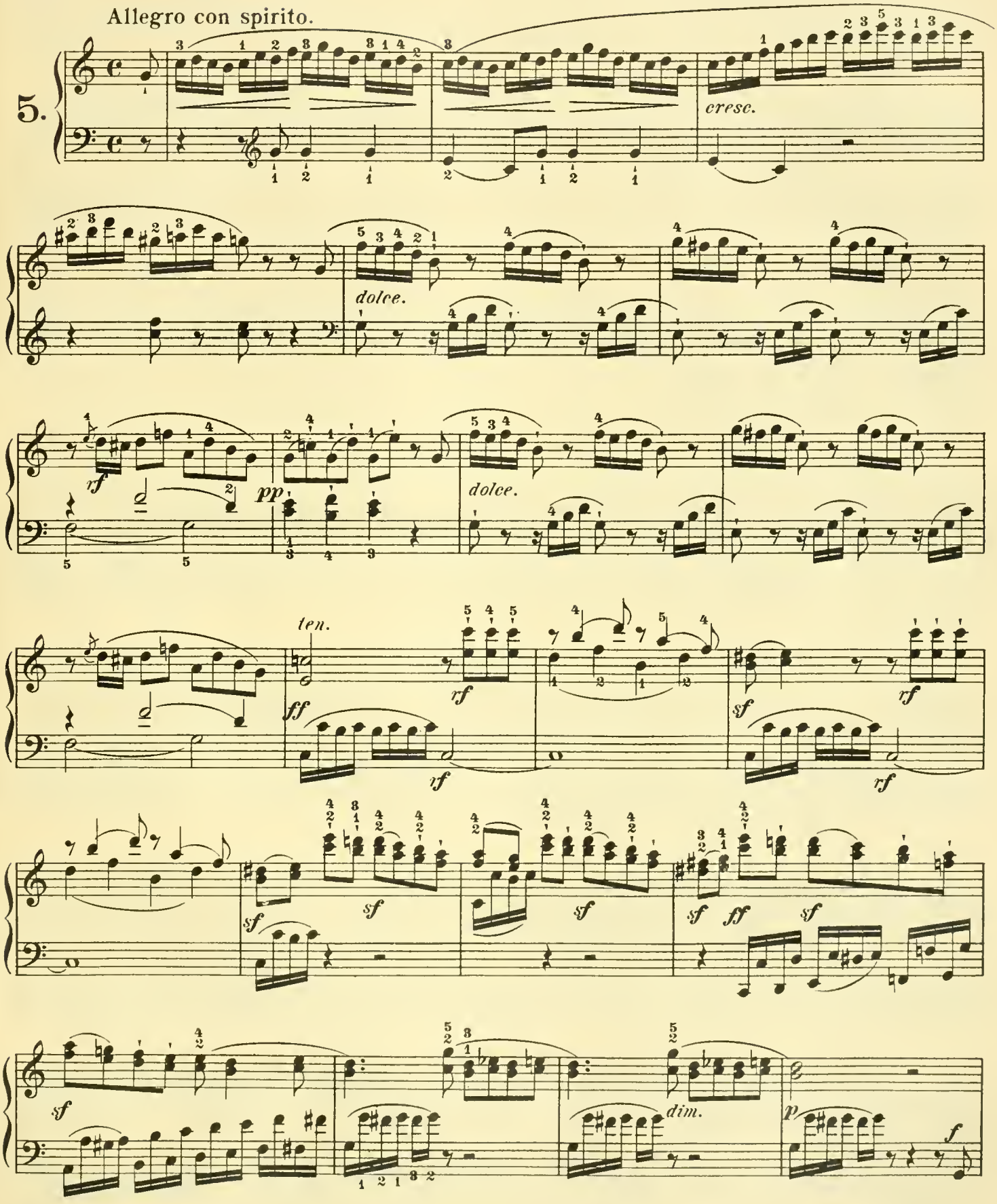

Copyright, 1896, by G. Schirmer, Inc

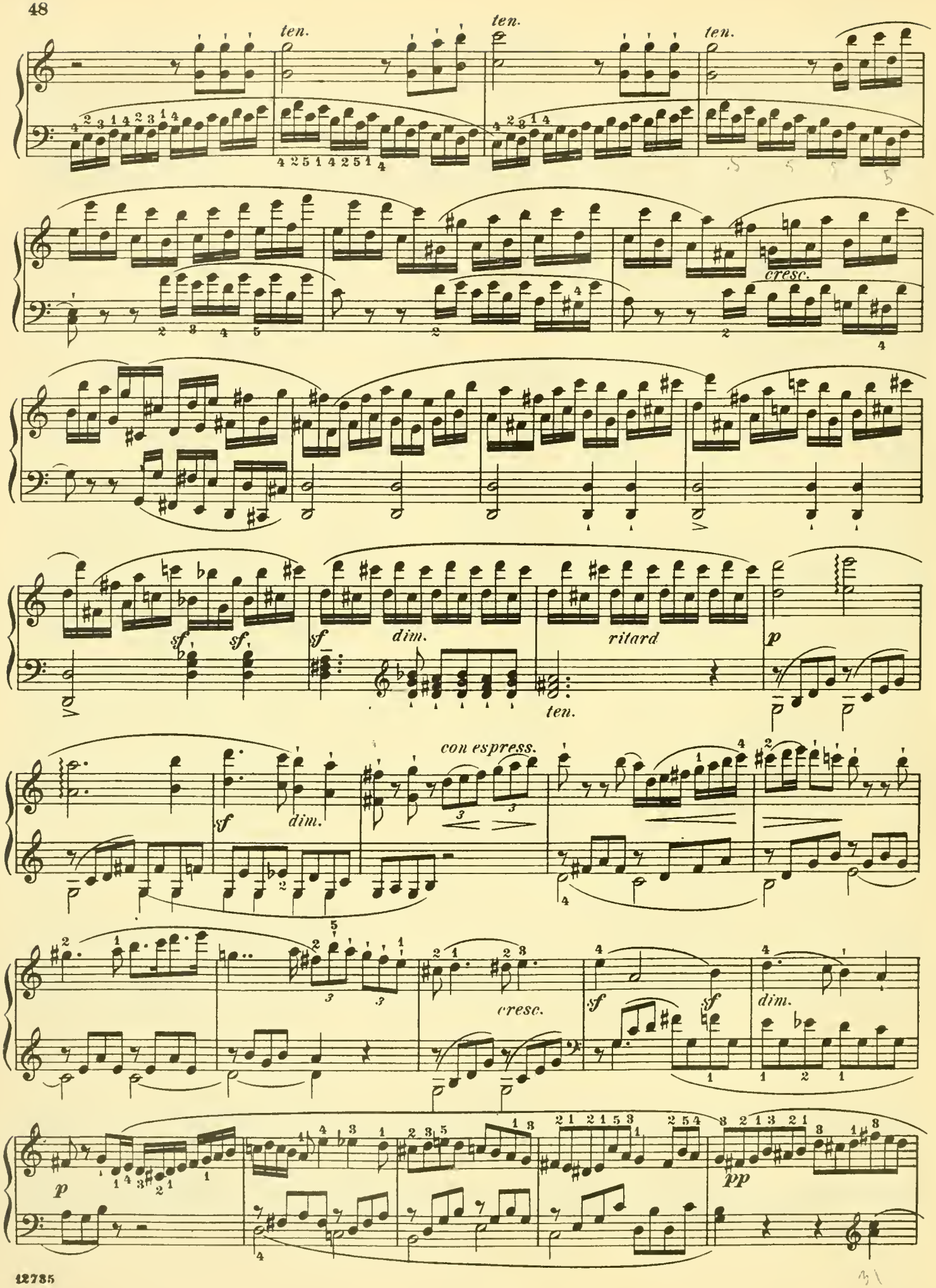
ten.
ten.
ten.
cresc.
sf
sf
sf
dim.
ritard
ten.
p
con espress.
sf
dim.
cresc.
sf
sf
dim.
p
pp

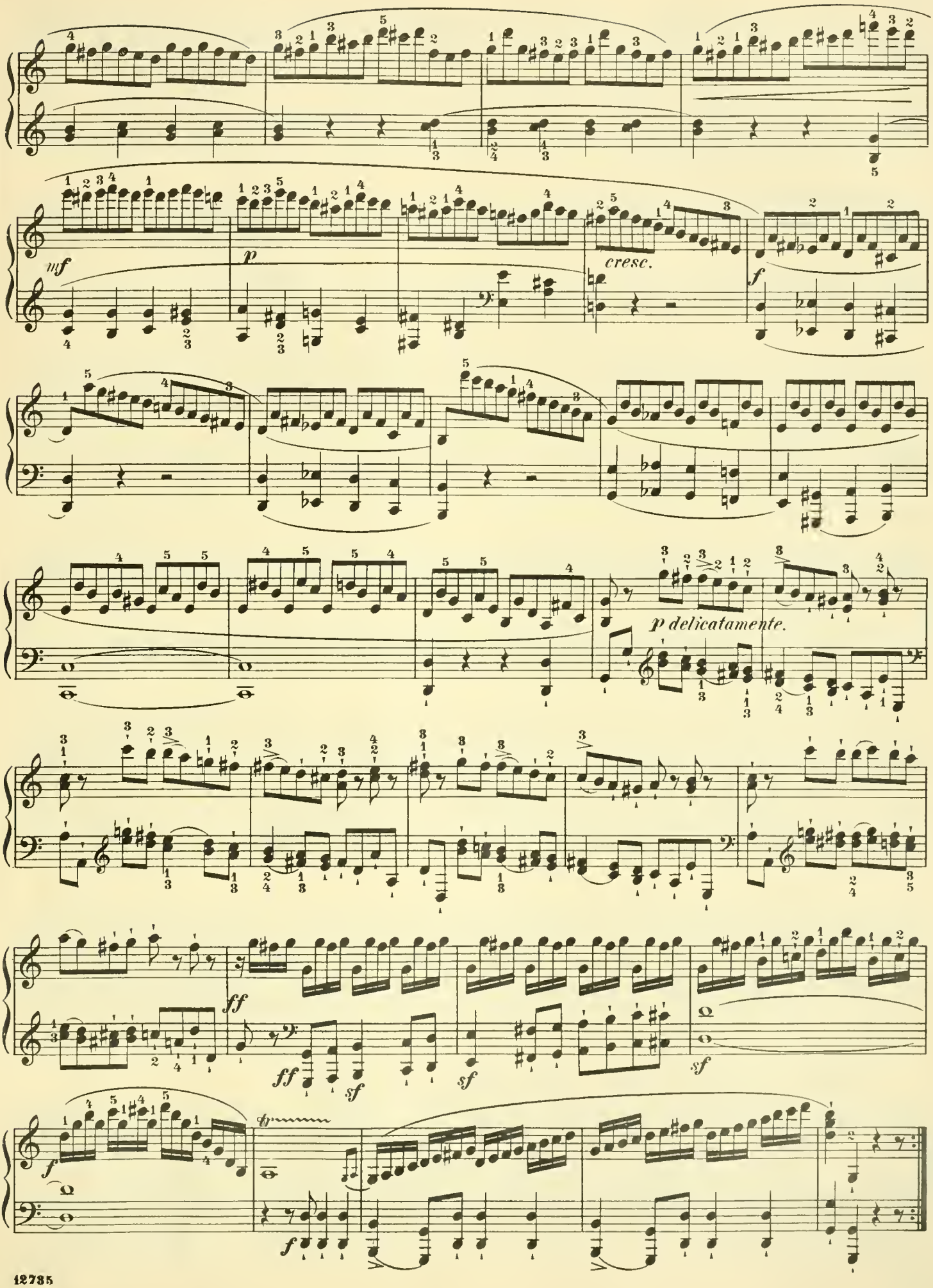
mf
p
cresc.
f
p delicatamente.
ff
ff
sf
sf
sf
f
f

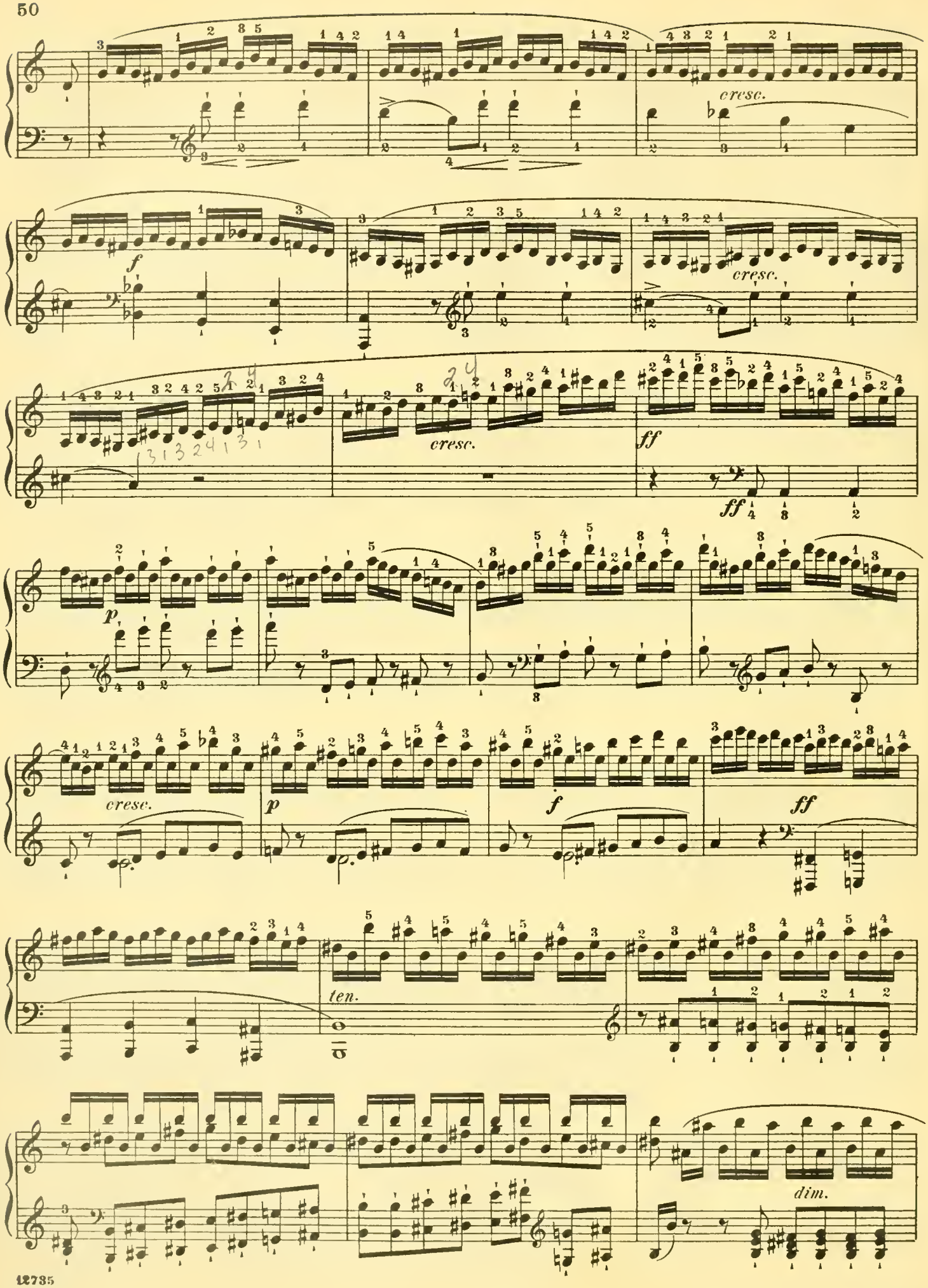
cresc.
f
cresc.
cresc.
ff
ff
p
cresc.
p
f
ff
ten.
dim.

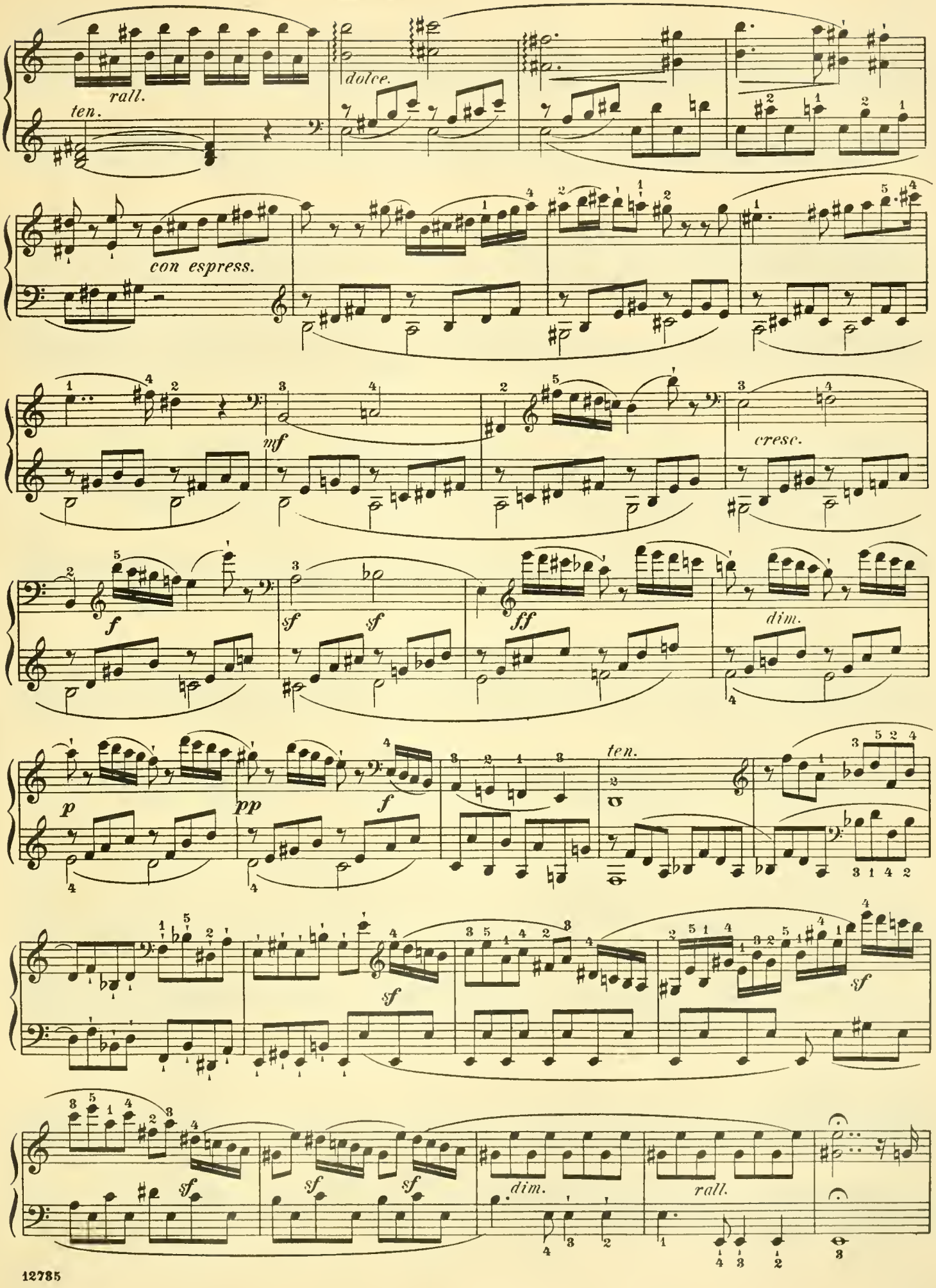
rall.
ten.
dolce.
con espress.
mf
cresc.
f
sf
sf
ff
dim.
p
pp
f
ten.
sf
sf
sf
sf
dim.
rall.

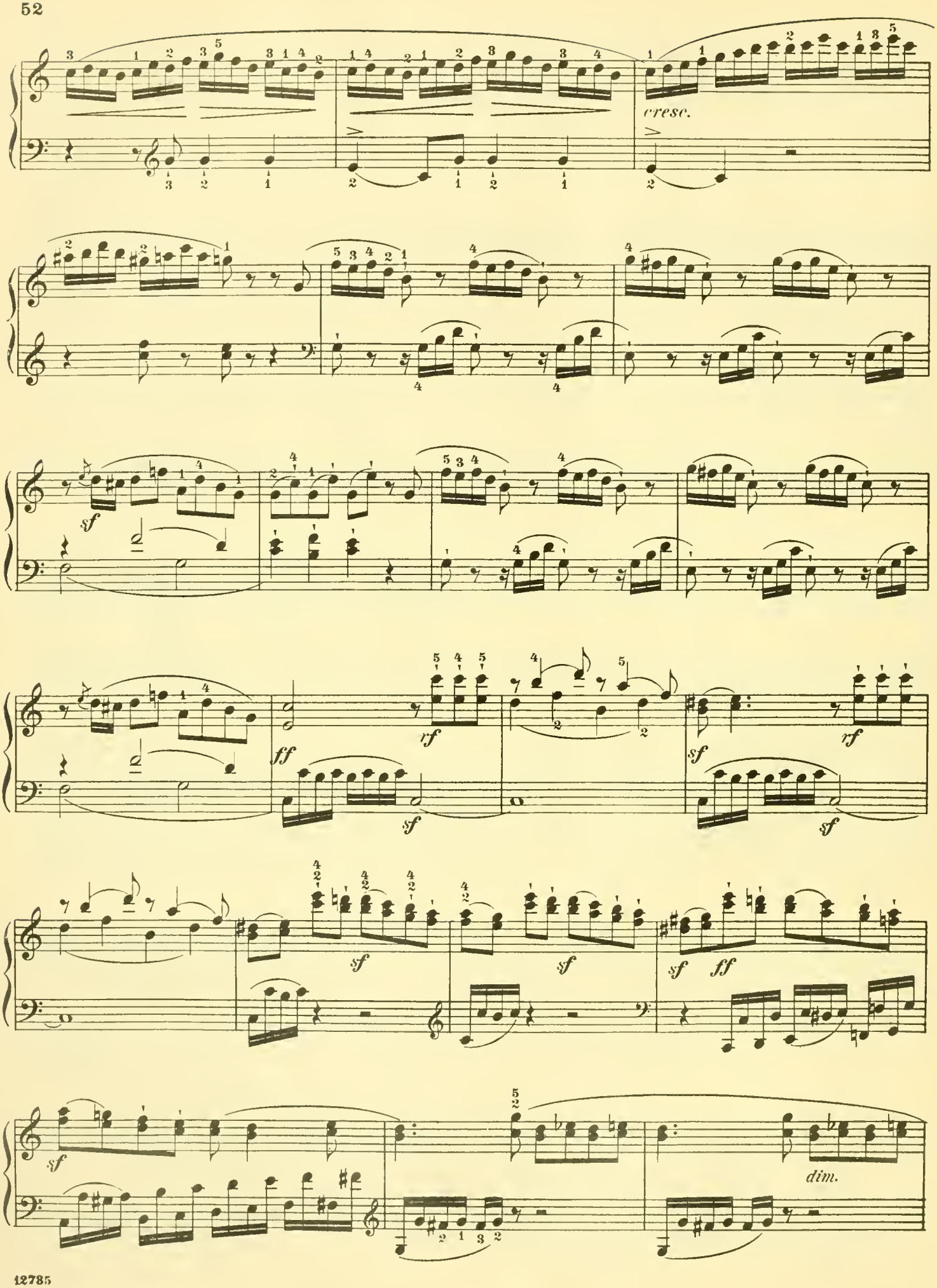
cresc.
sf
ff
rf
sf
rf
sf
sf
sf
sf
ff
sf
dim.

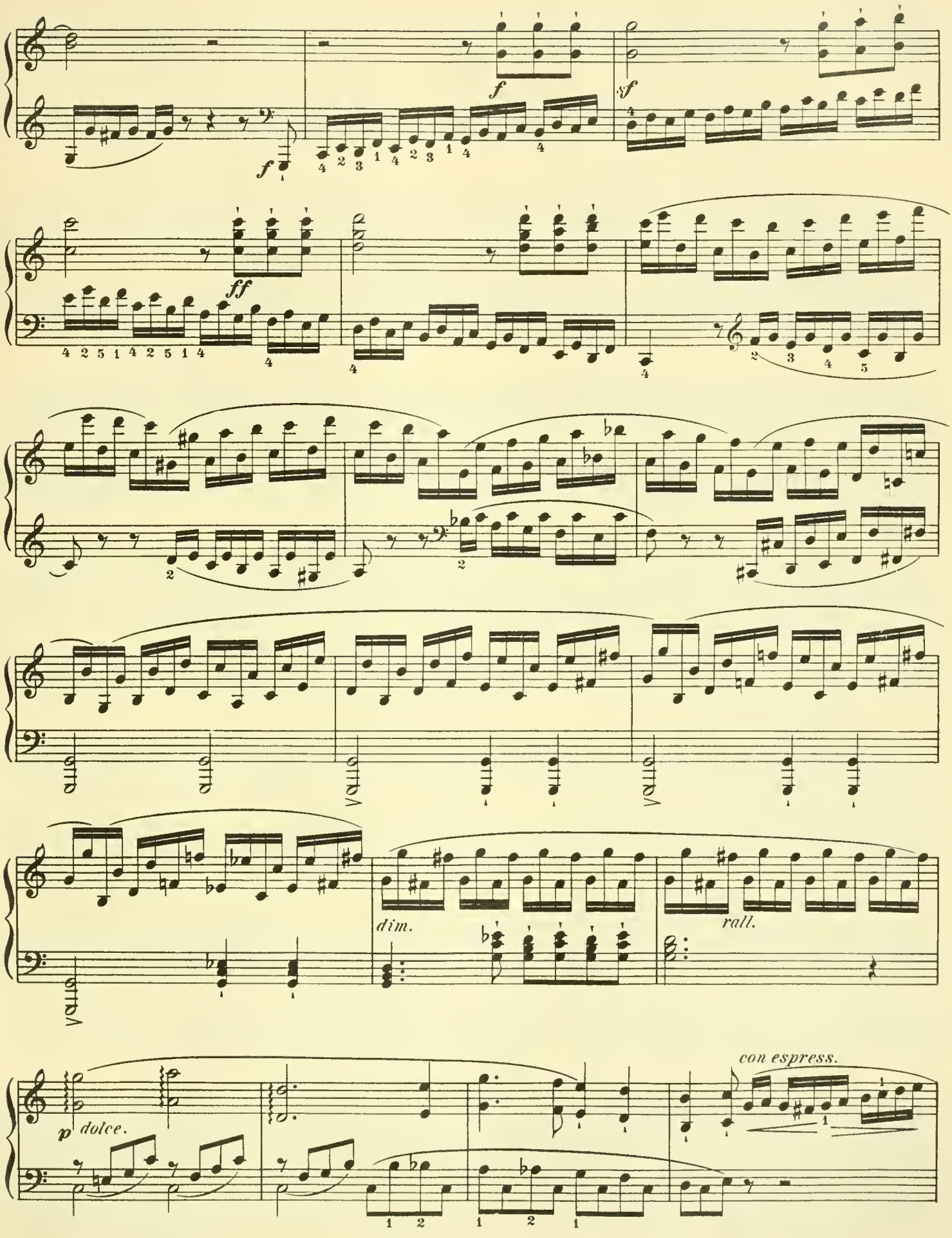
f
sf
ff
dim.
rall.
p dolce.
con espress.

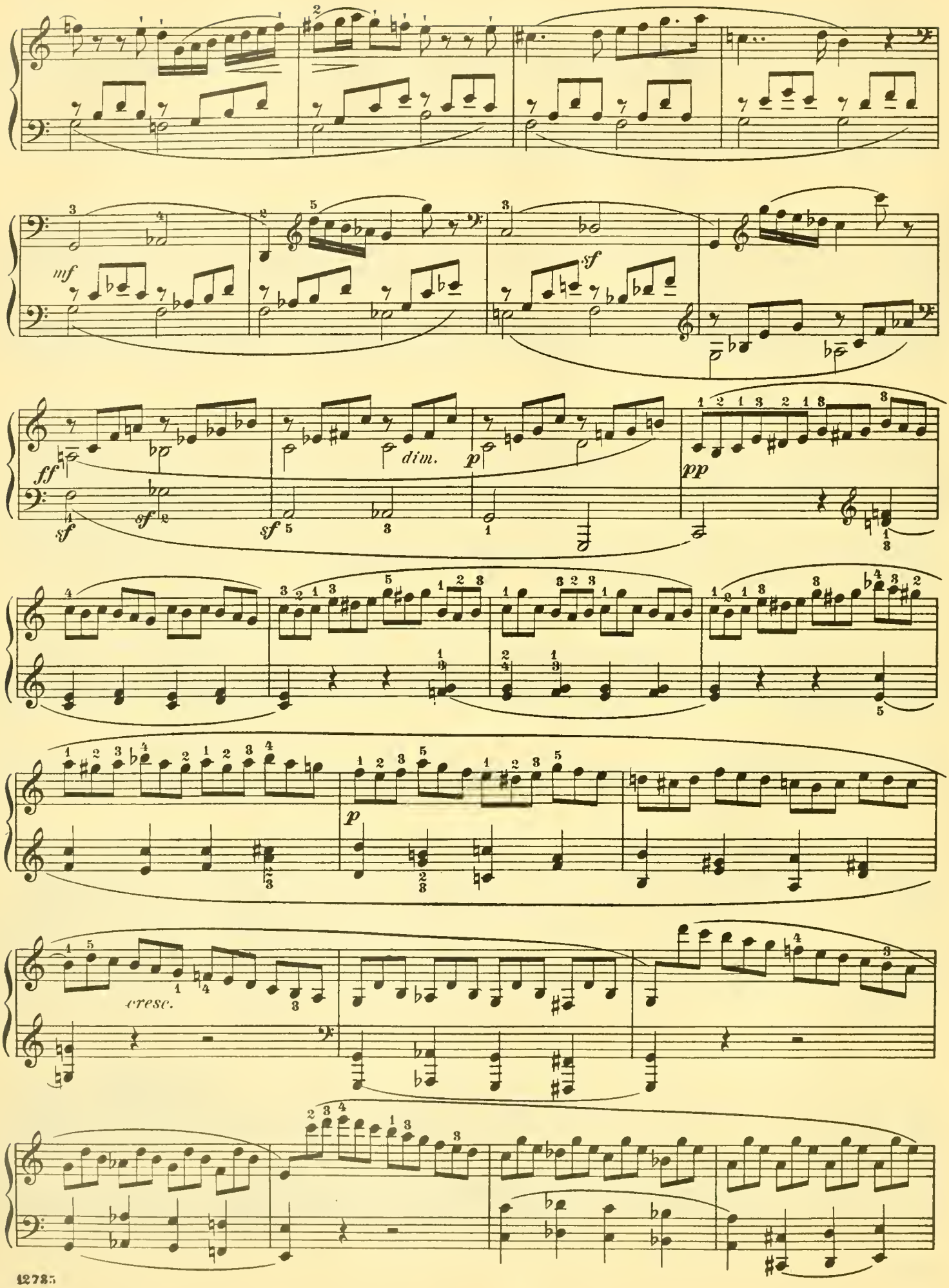
mf
sf
ff
sf
sf
sf
dim.
p
pp
p
cresc.

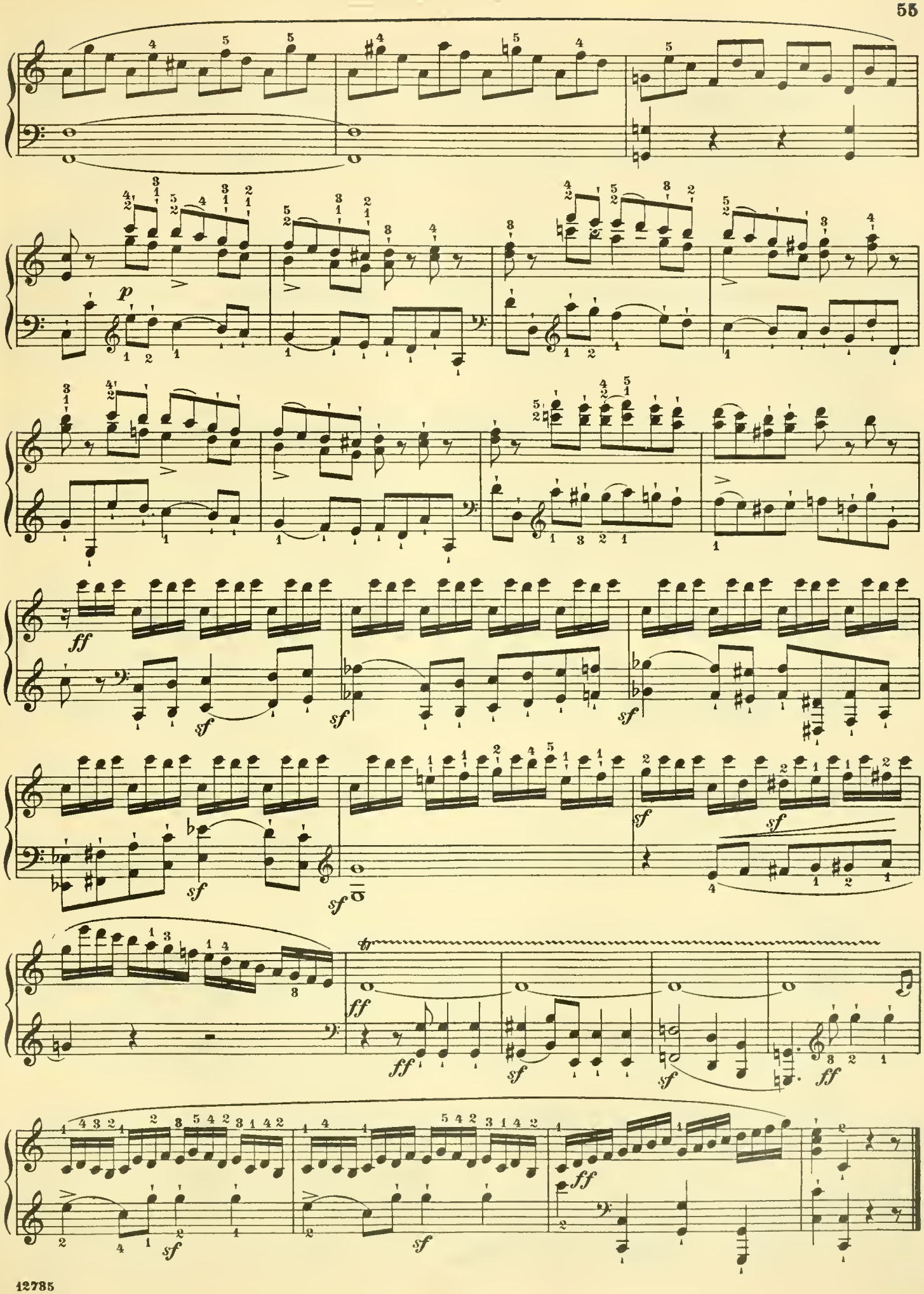
p
ff
sf
ff
sf
ff

Un poco Andante, quasi Allegretto.

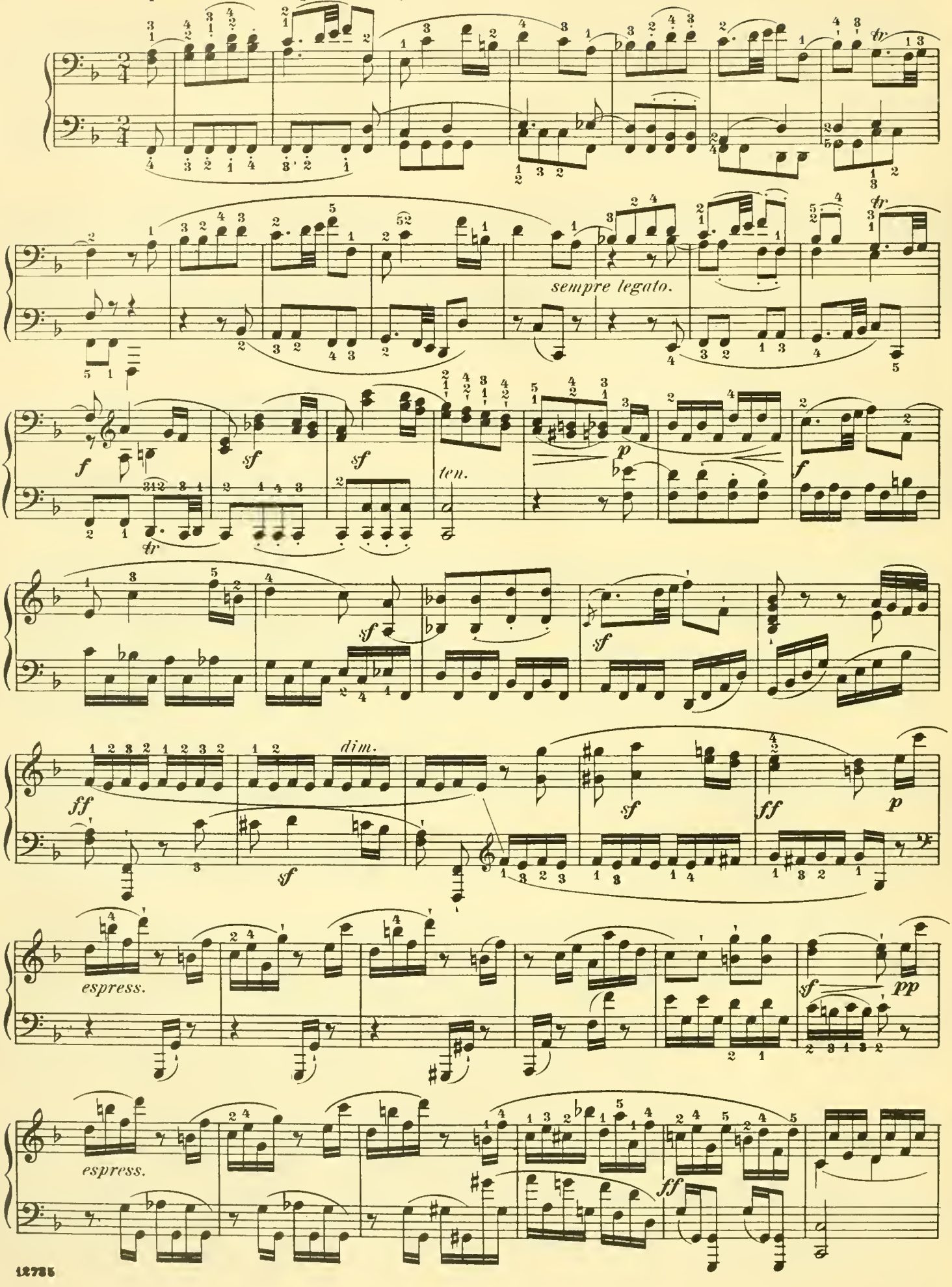

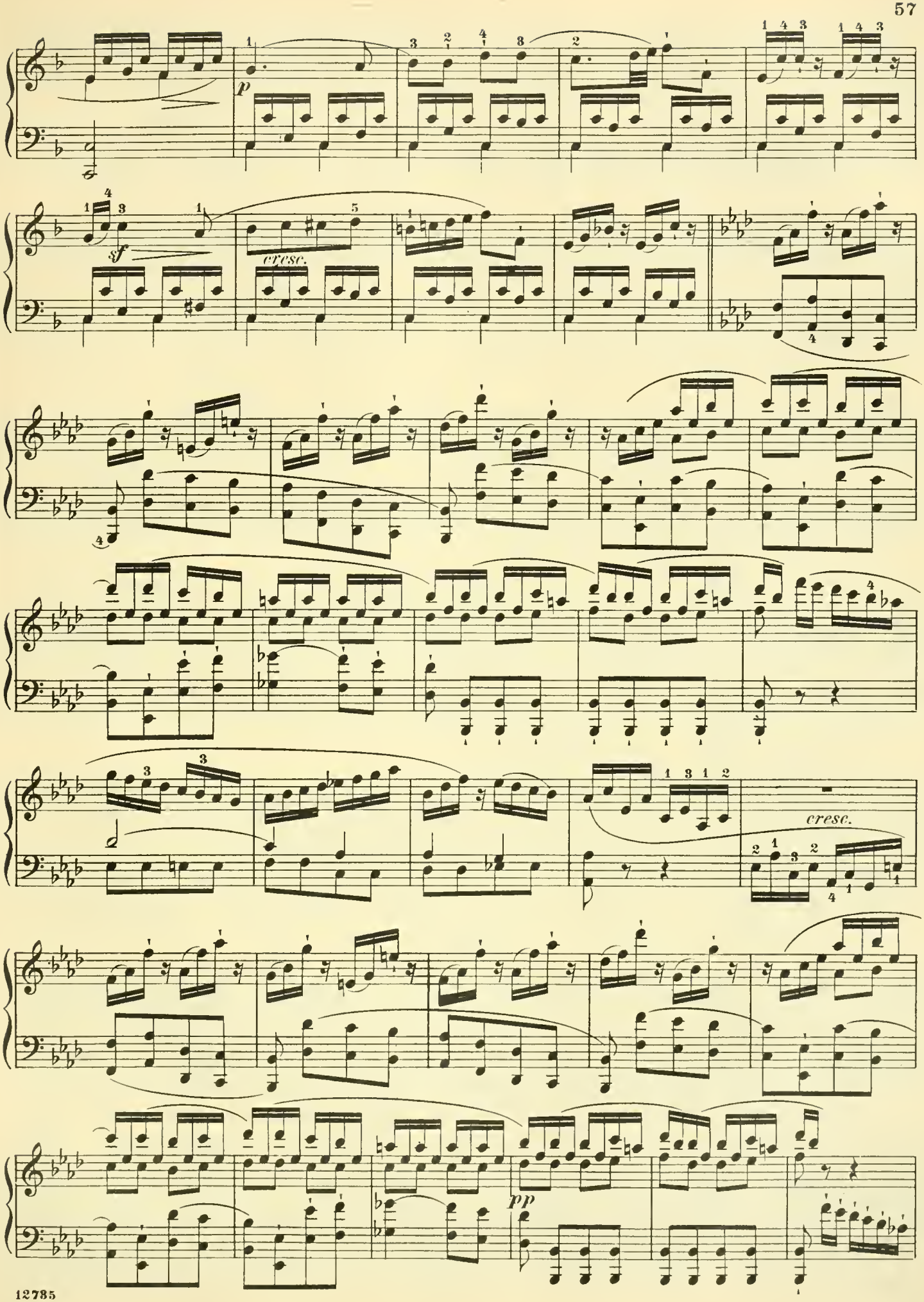
p
sf
cresc.
cresc.
pp

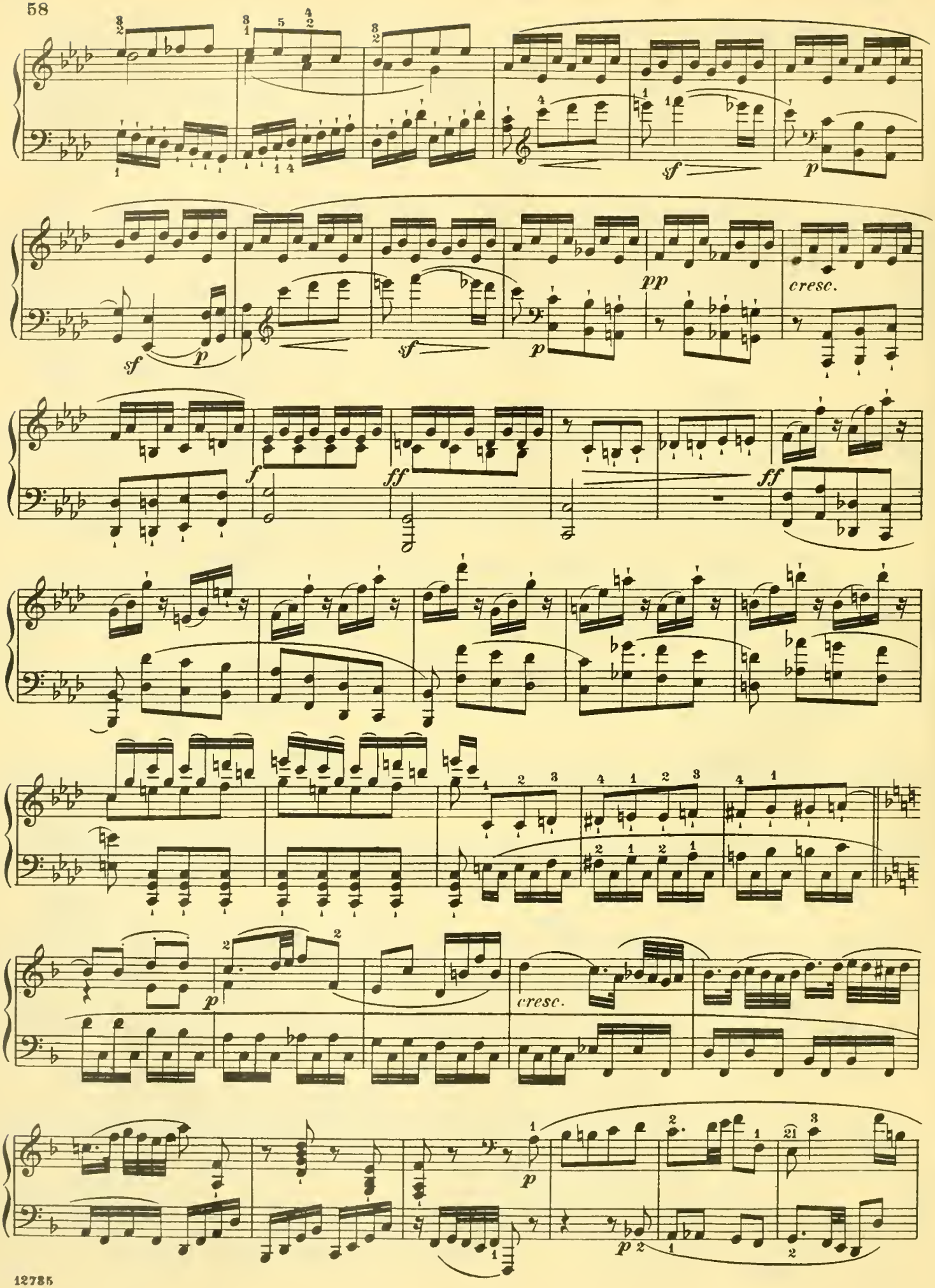
sf
p
sf
p
sf
p
pp
cresc.
f
ff
ff
p
cresc.
p
p

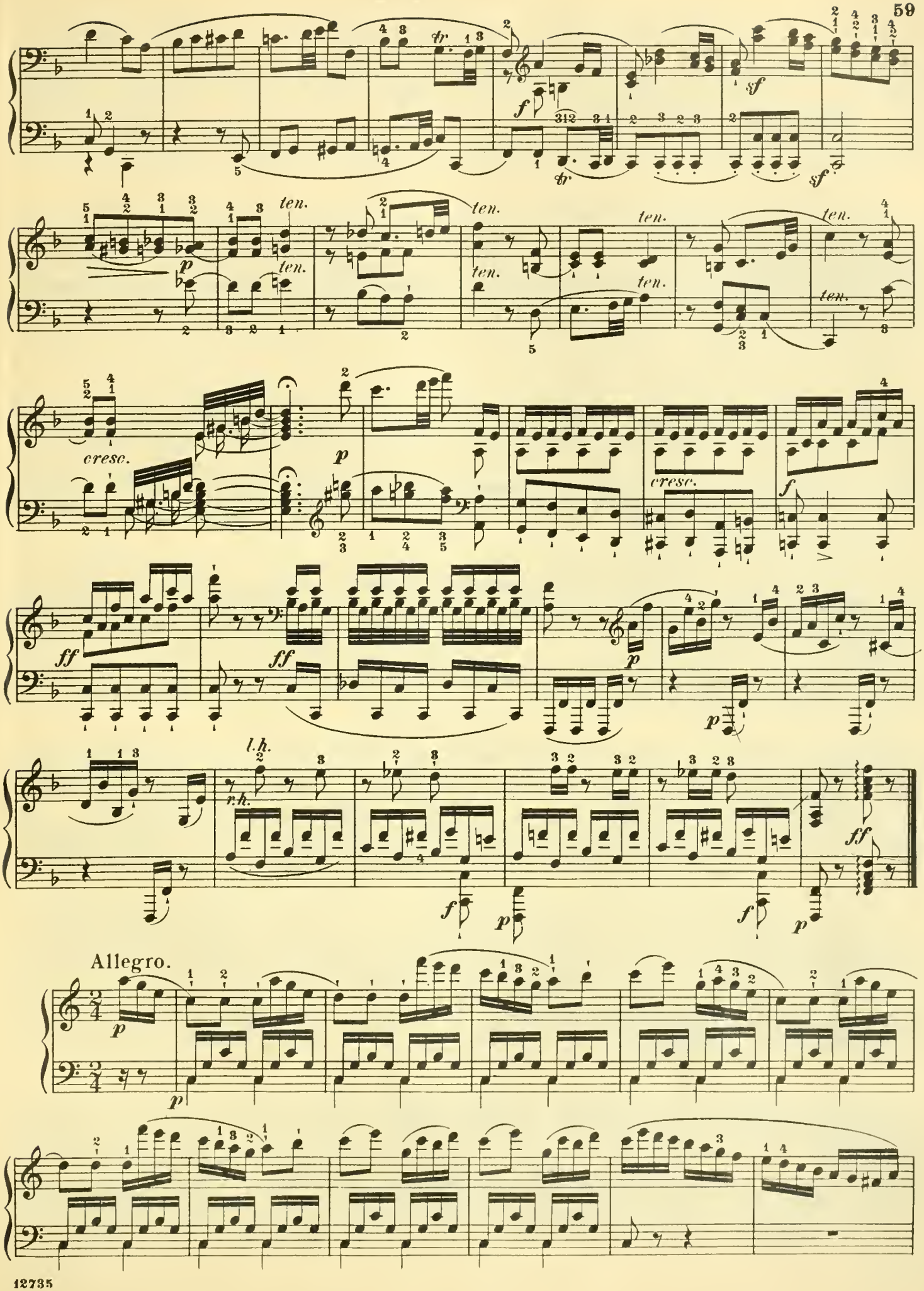
tr
f
sf
ten.
p
cresc.
ff
l.h.
r.h.
Allegro.

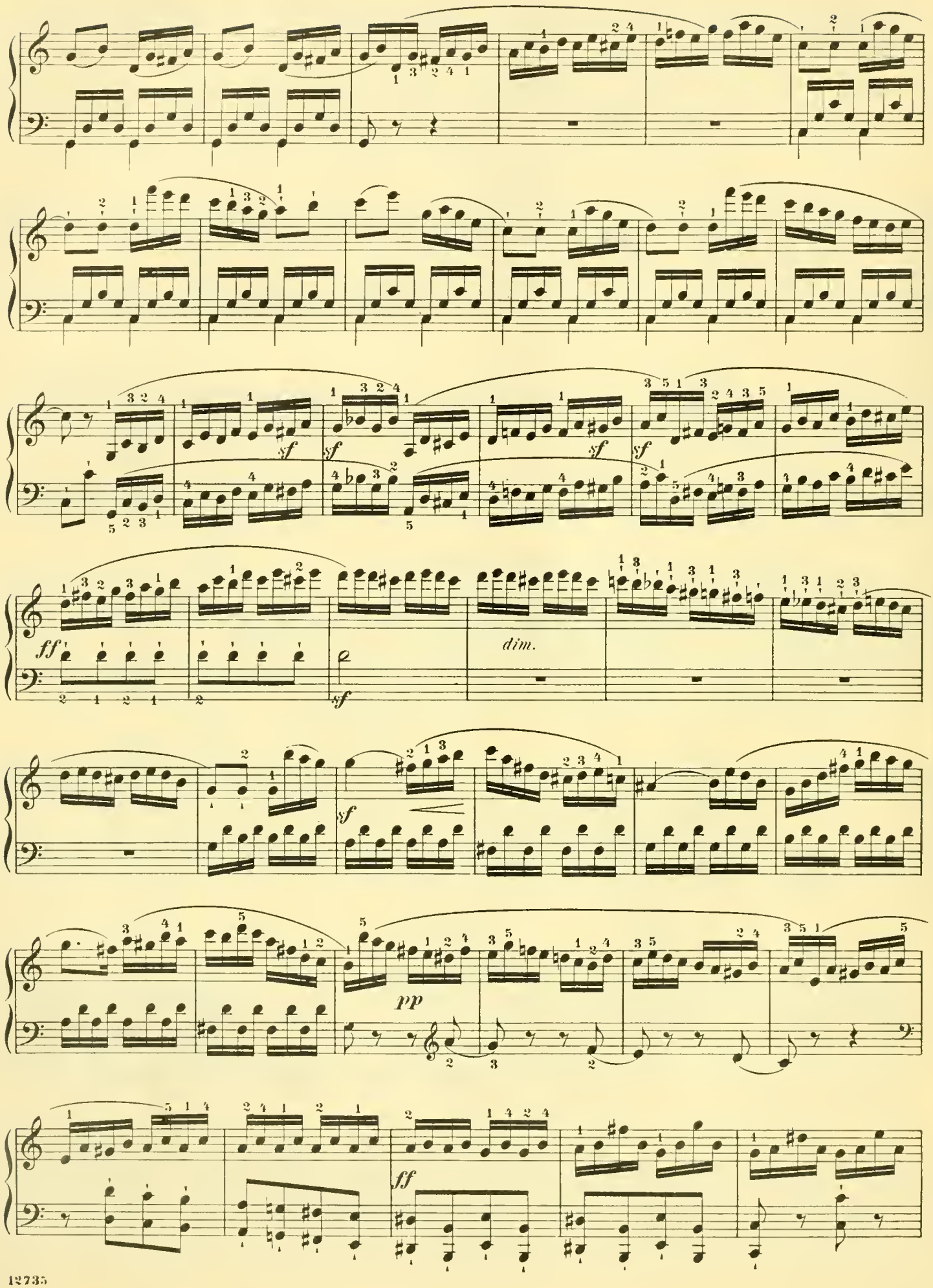
sf
sf
sf
sf
ff
dim.
sf
sf
pp
ff

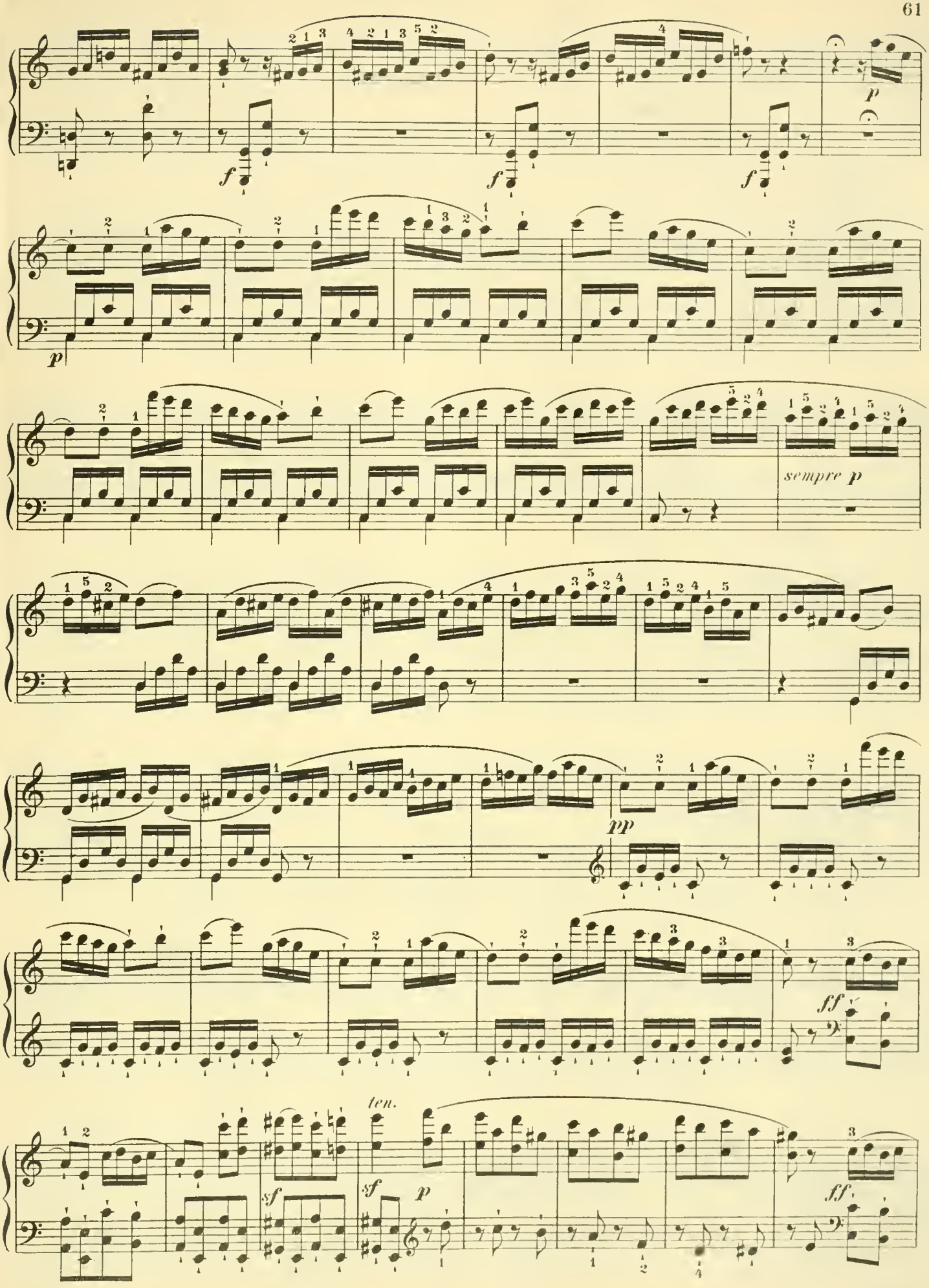
f
f
f
p
p
sempre p
pp
ff
ten.
sf
sf
p
ff

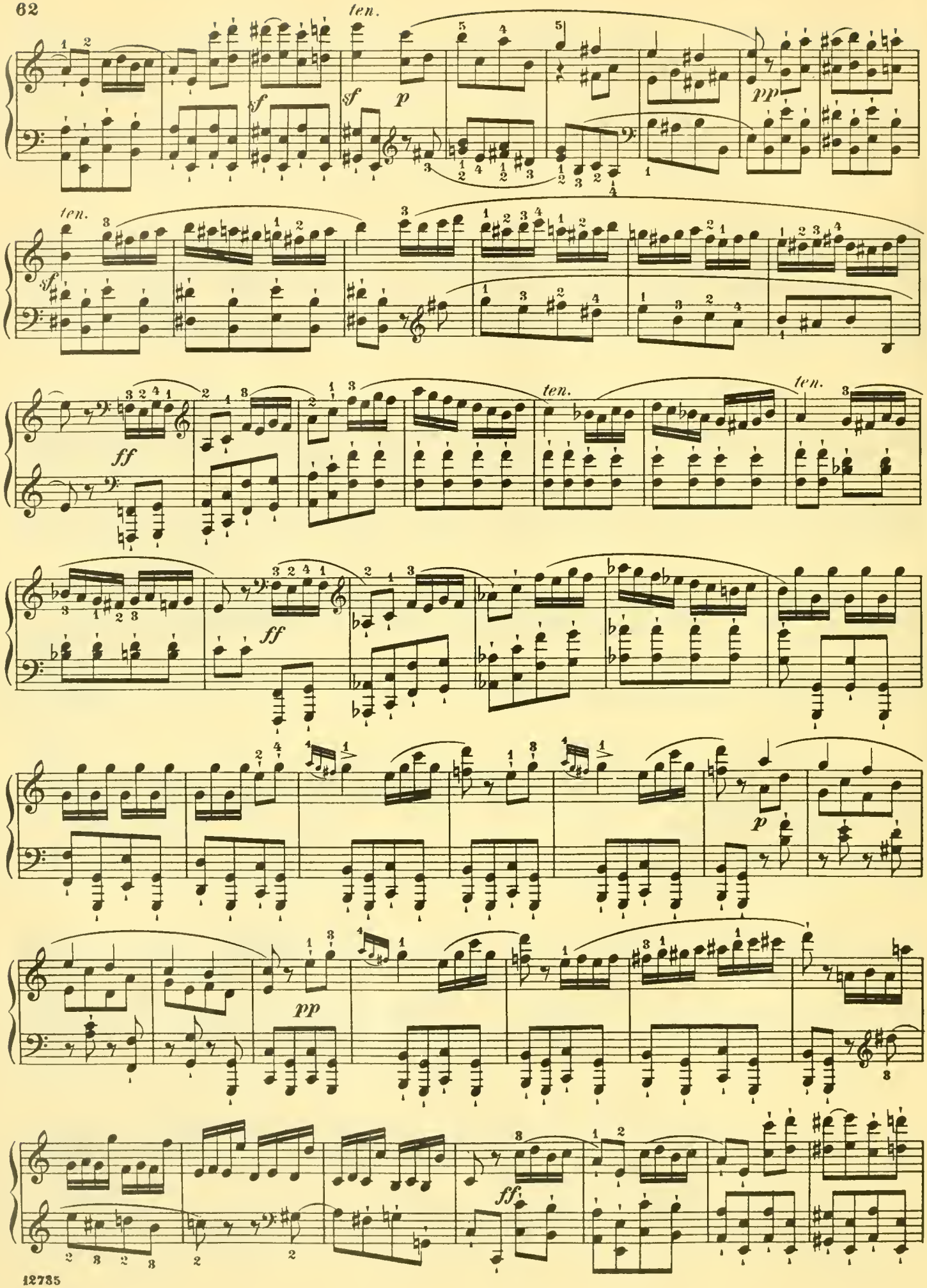
ten.
sf
sf
p
pp
ten.
sf
ff
ten.
ten.
ff
p
pp
ff

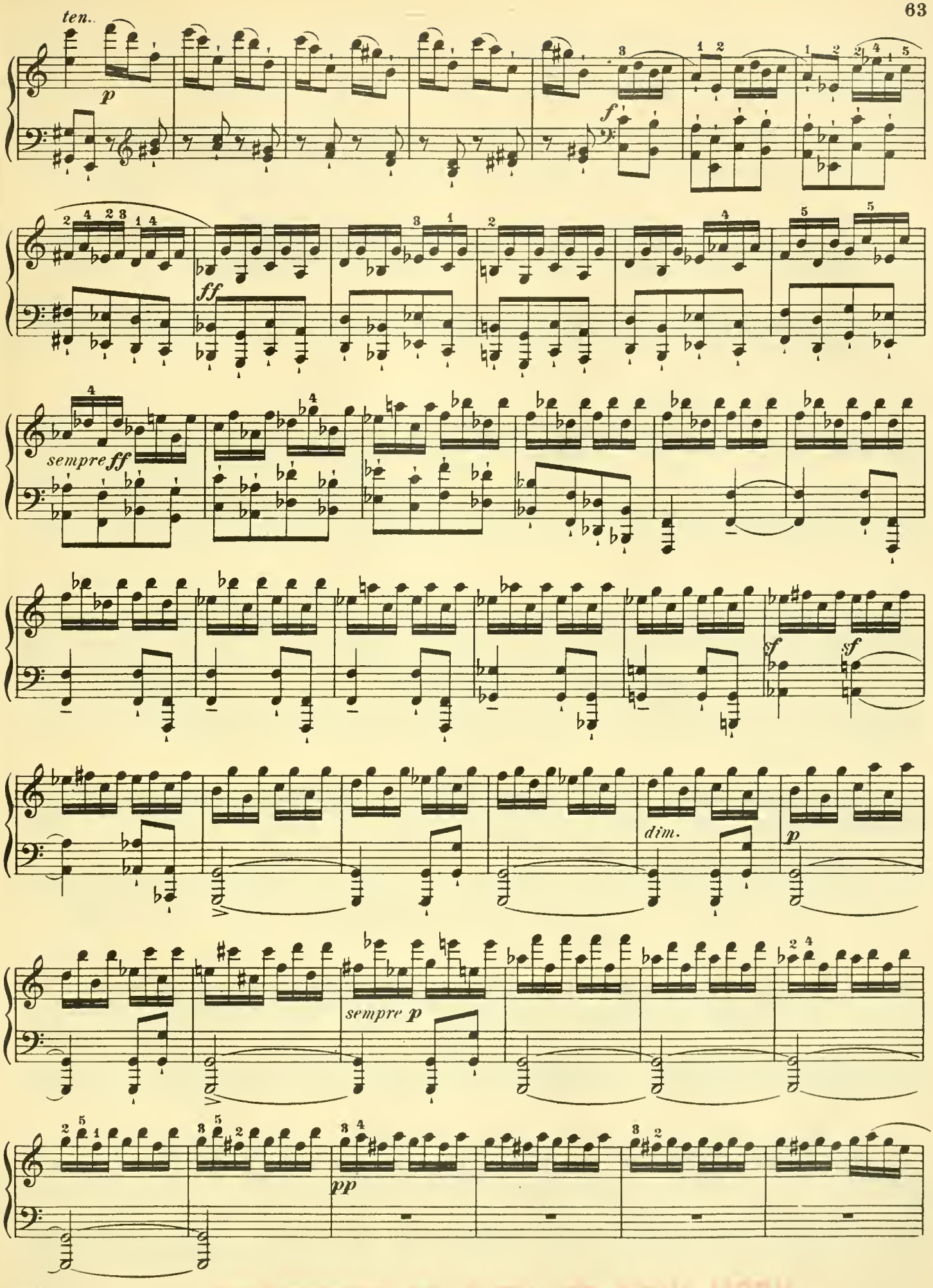

PROPERTY OF CITY OF NEW YORK

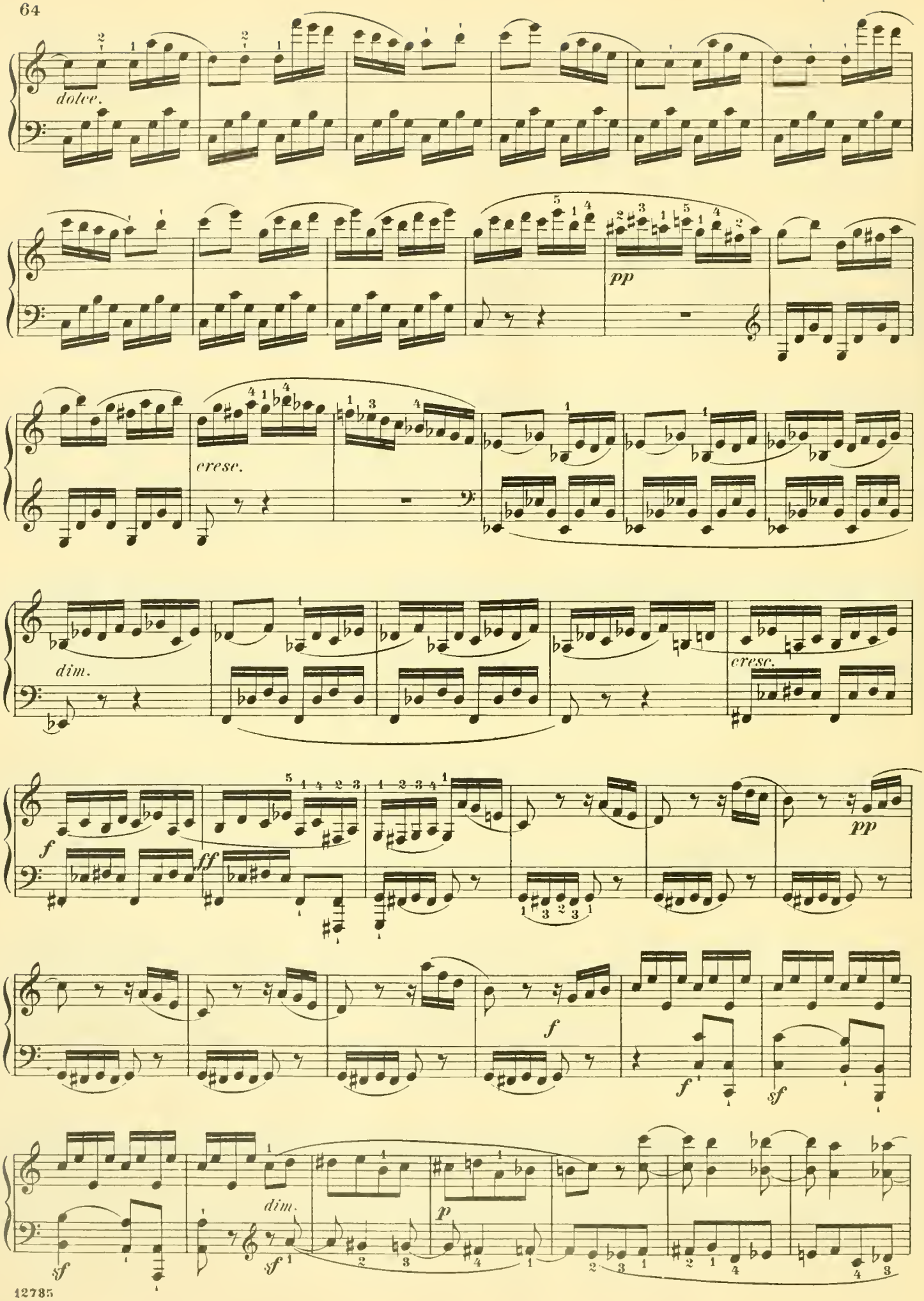
dolce.
pp
crese.
dim.
cresc.
f
ff
pp
f
f
sf
sf
dim.
p

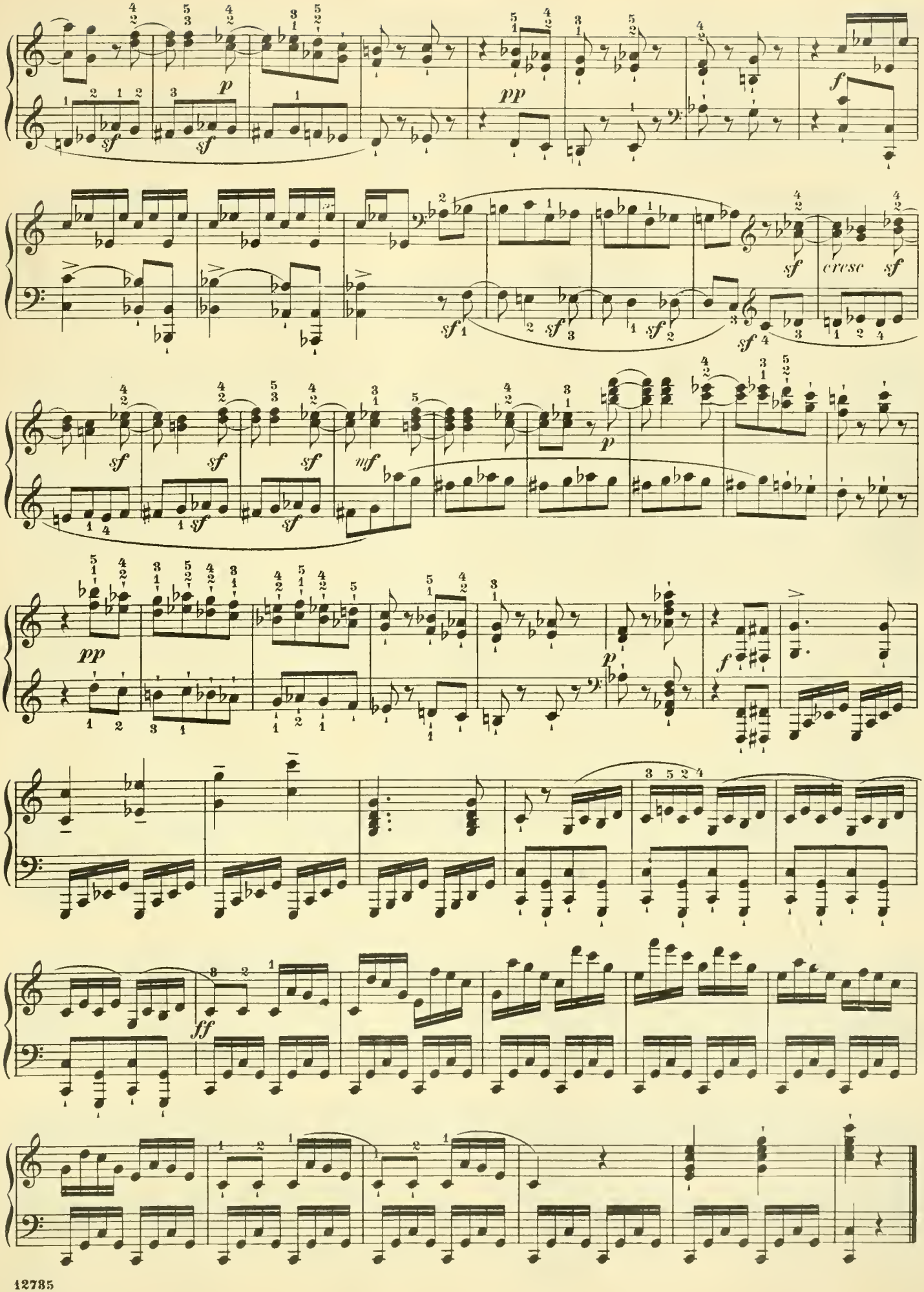
p
sf
pp
f
cresc
mf
ff

Sonata.

Edited and fingered by
G. BUONAMICI.

M. CLEMENTI. Op. 36, № 1.

Allegro.

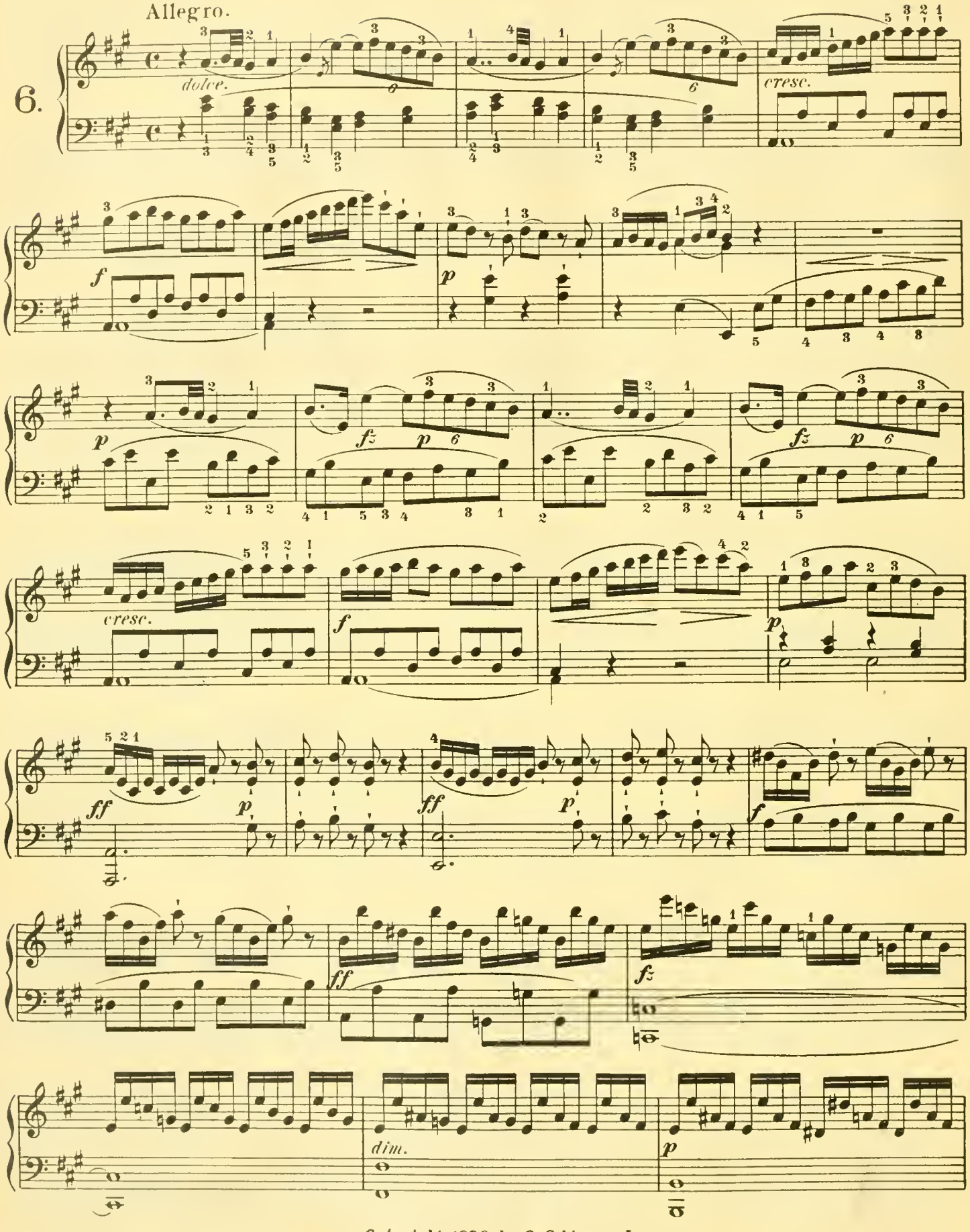

Copyright, 1896, by G. Schirmer, Inc.

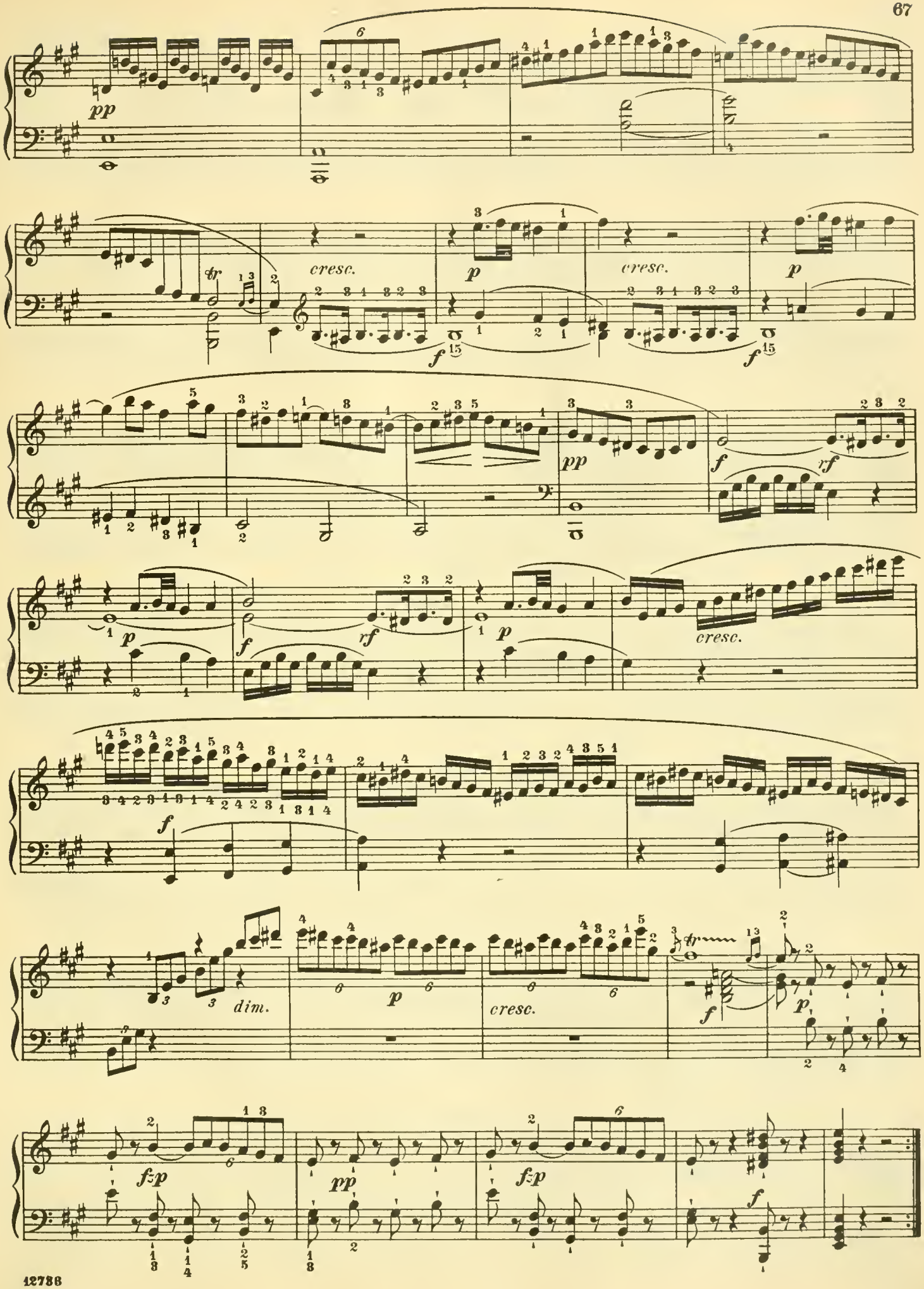
pp
cresc.
p
cresc.
p
f
f
pp
f
rf
p
f
rf
p
cresc.
f
dim.
p
cresc.
f
p
f
pp
f
f

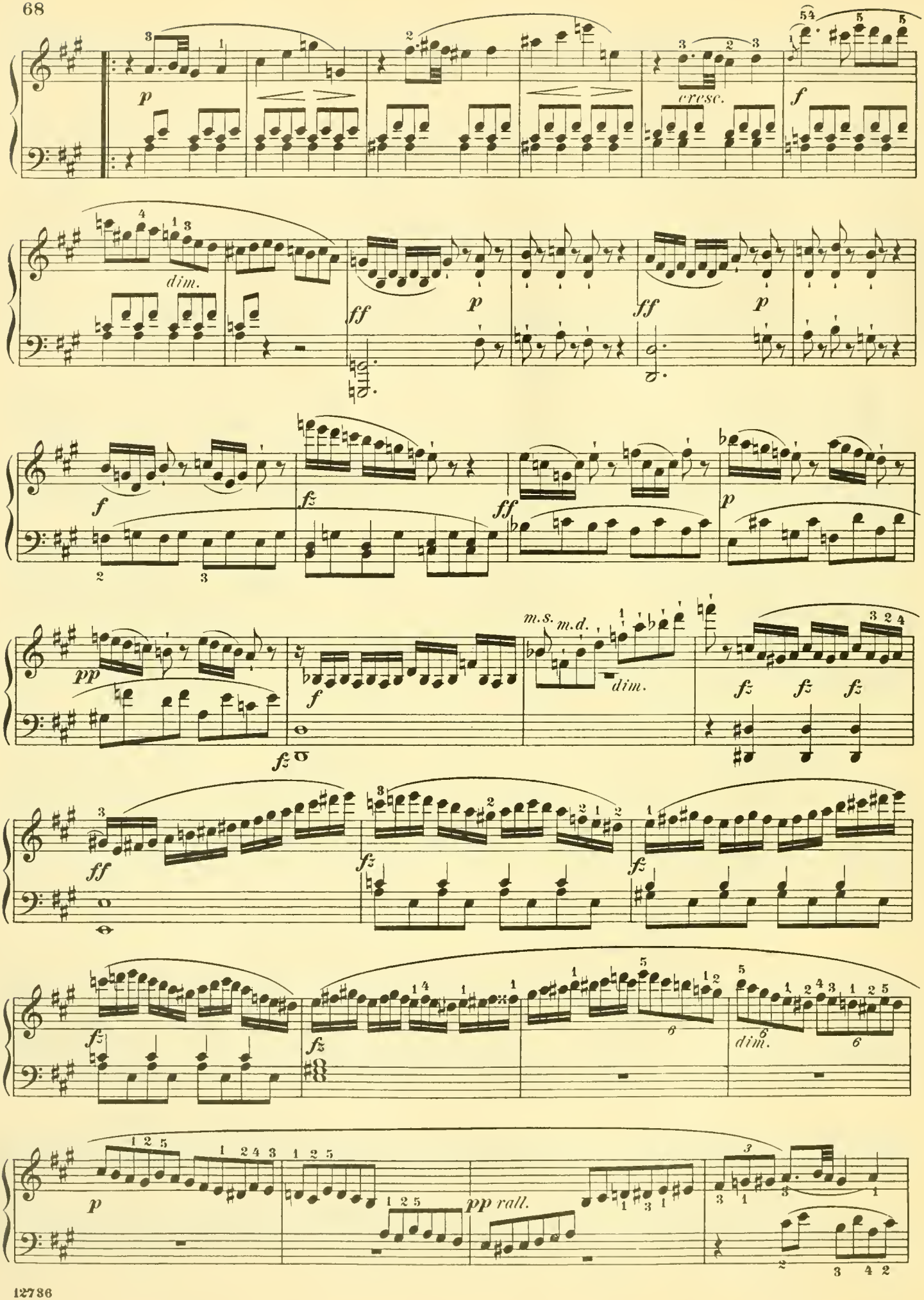
p
cresc.
f
dim.
ff
p
ff
p
f
fz
ff
p
pp
f
m.s.
m.d.
dim.
fz
fz
fz
ff
fz
fz
fz
fz
dim.
p
pp rall.

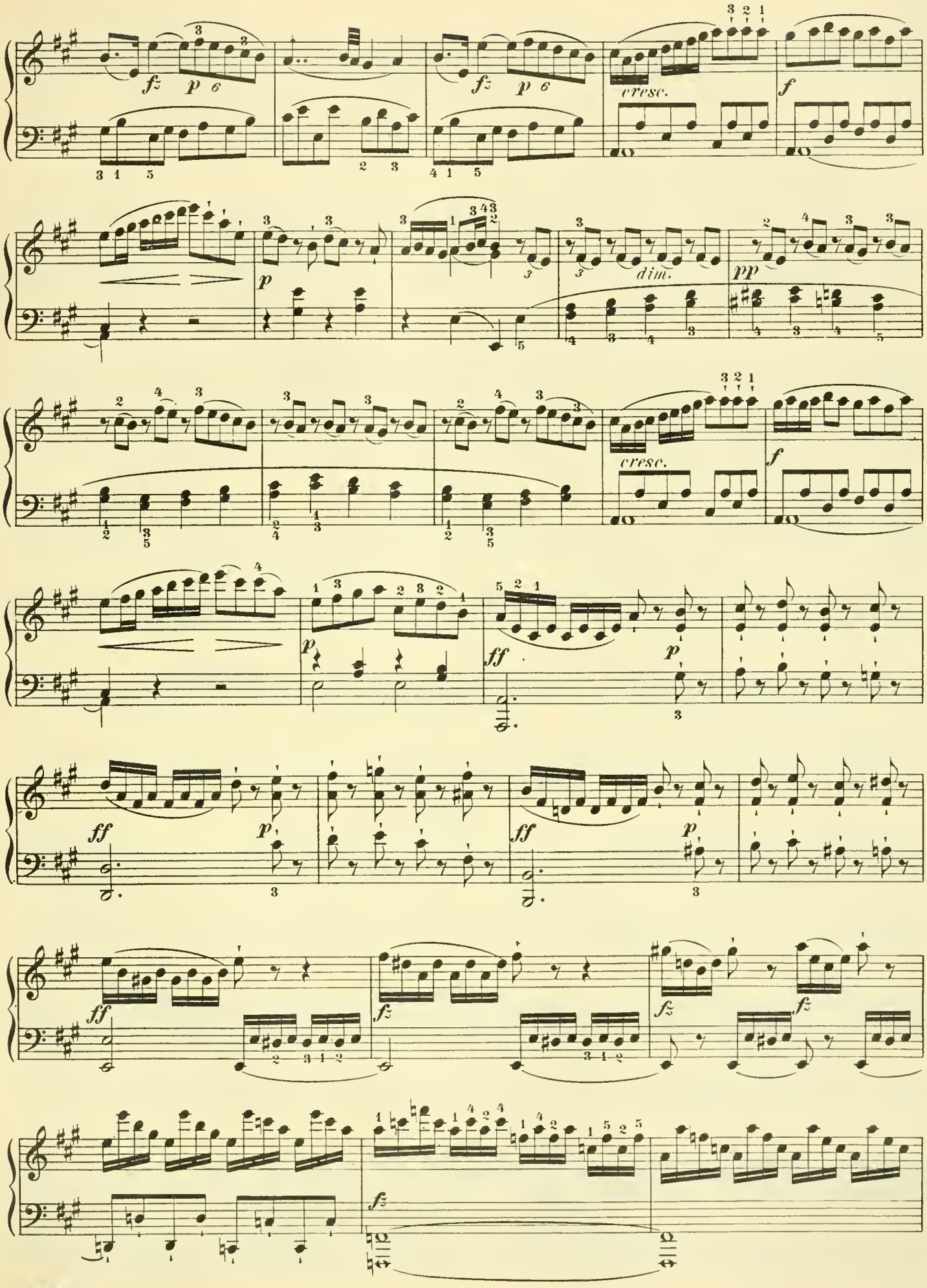
fz
p
cresc.
f
dim.
pp
ff

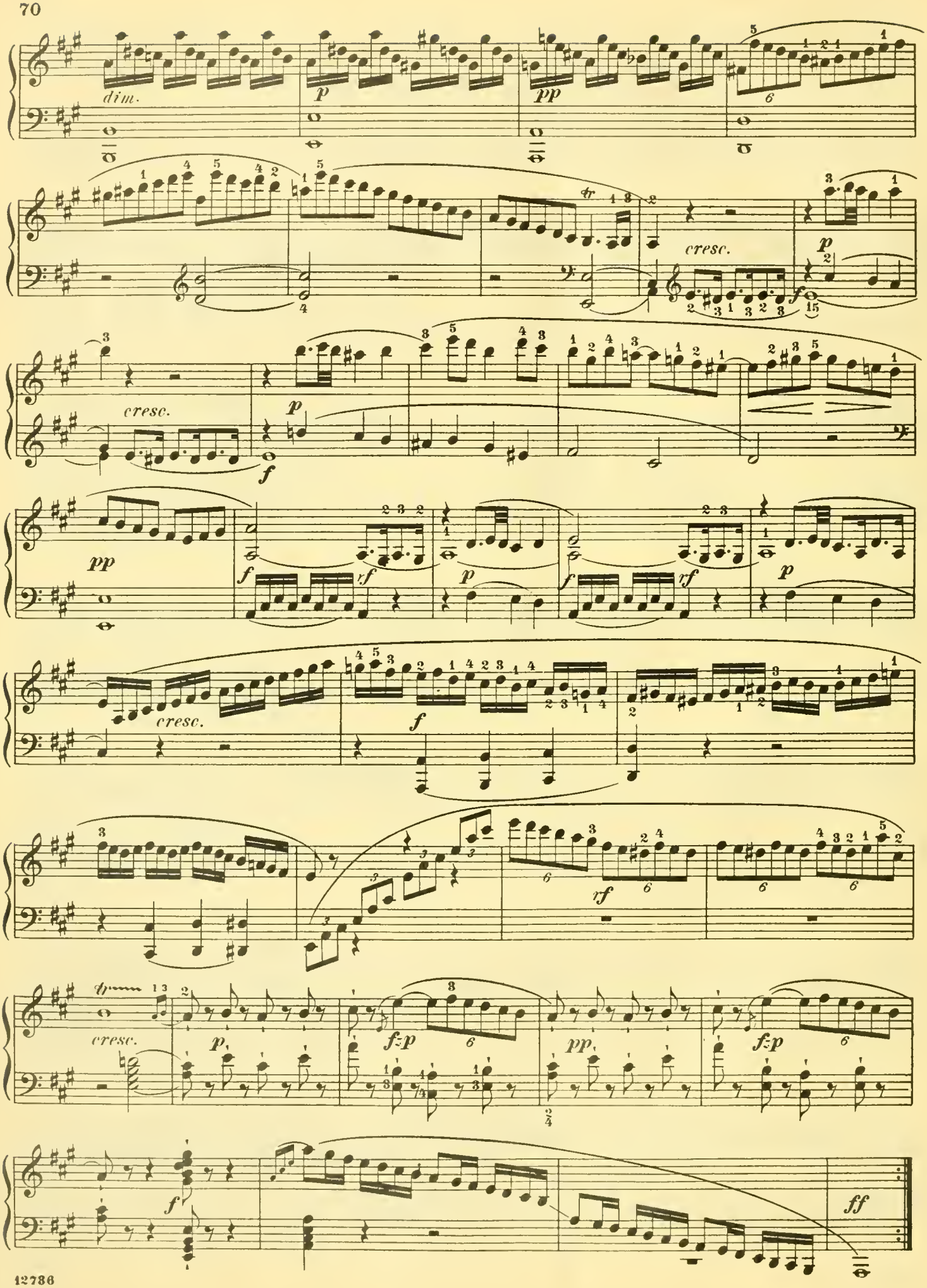
dim.
p
pp
cresc.
p
cresc.
f
pp
f
rf
p
f
rf
p
cresc.
f
rf
cresc.
p
f=p
pp
f=p
f
ff

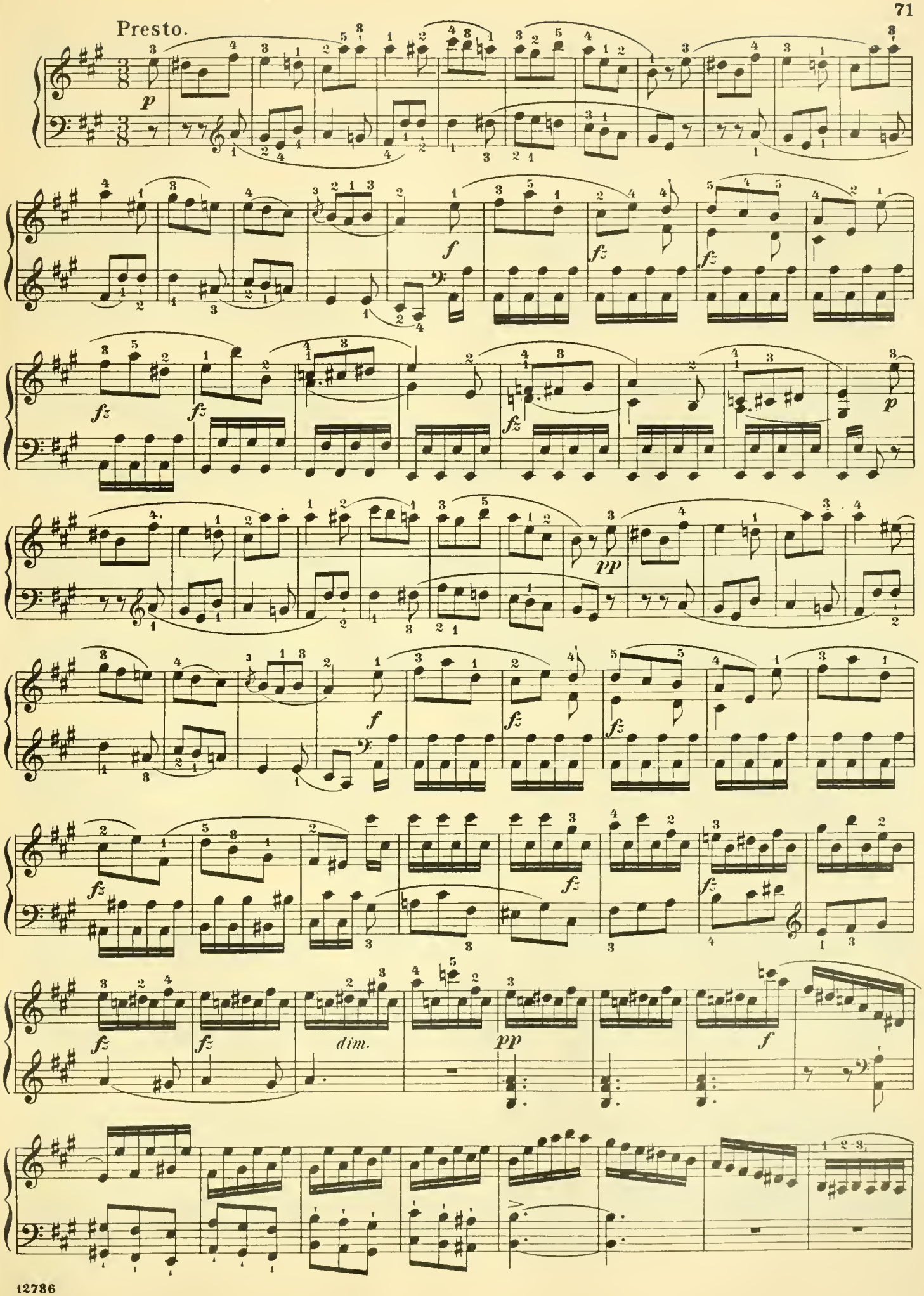
Presto.
p
f
fz
pp
dim.

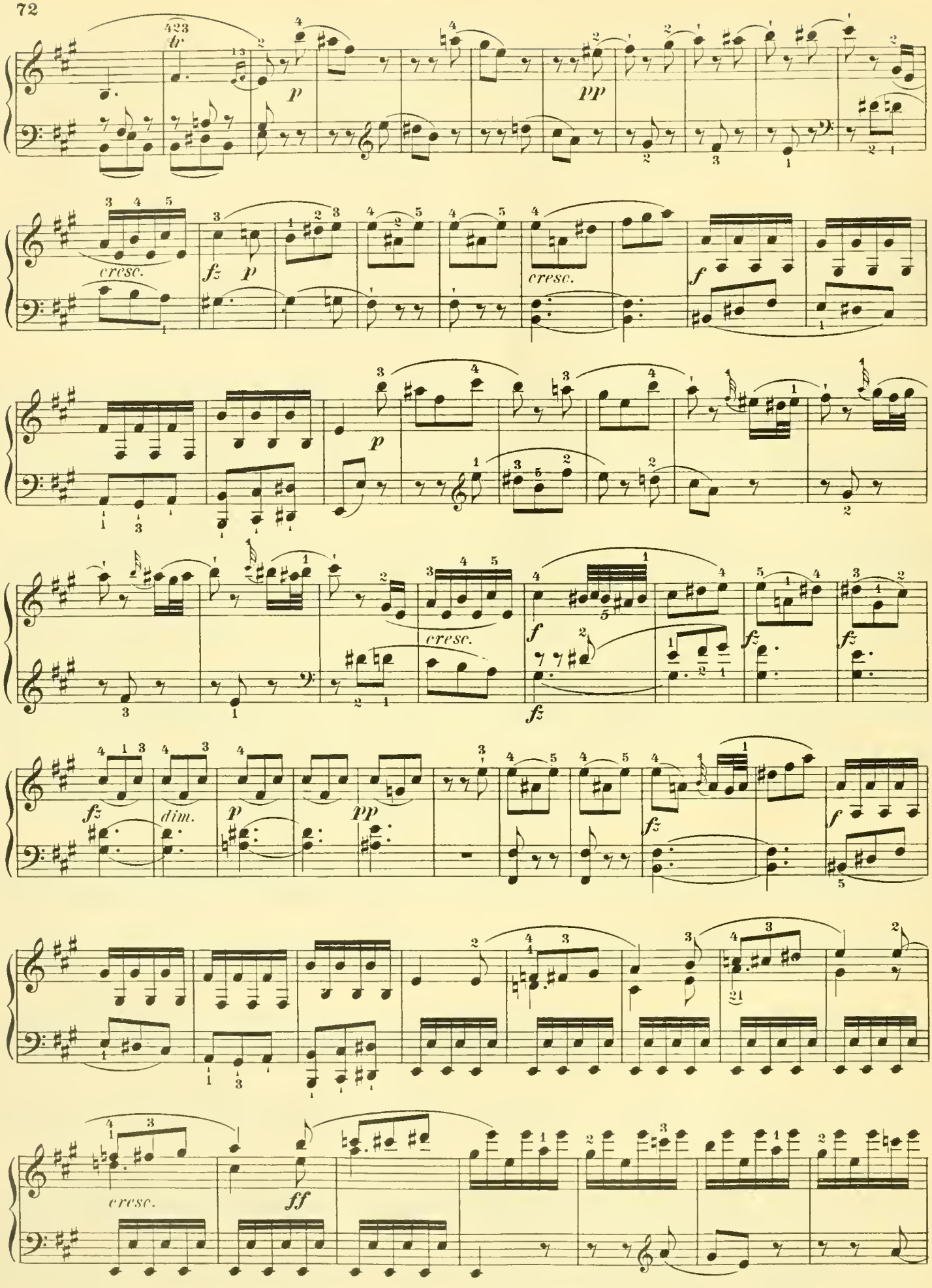
tr
p
pp
cresc.
fz
p
cresc.
f
p
cresc.
f
fz
fz
fz
dim.
p
pp
fz
f
cresc.
ff

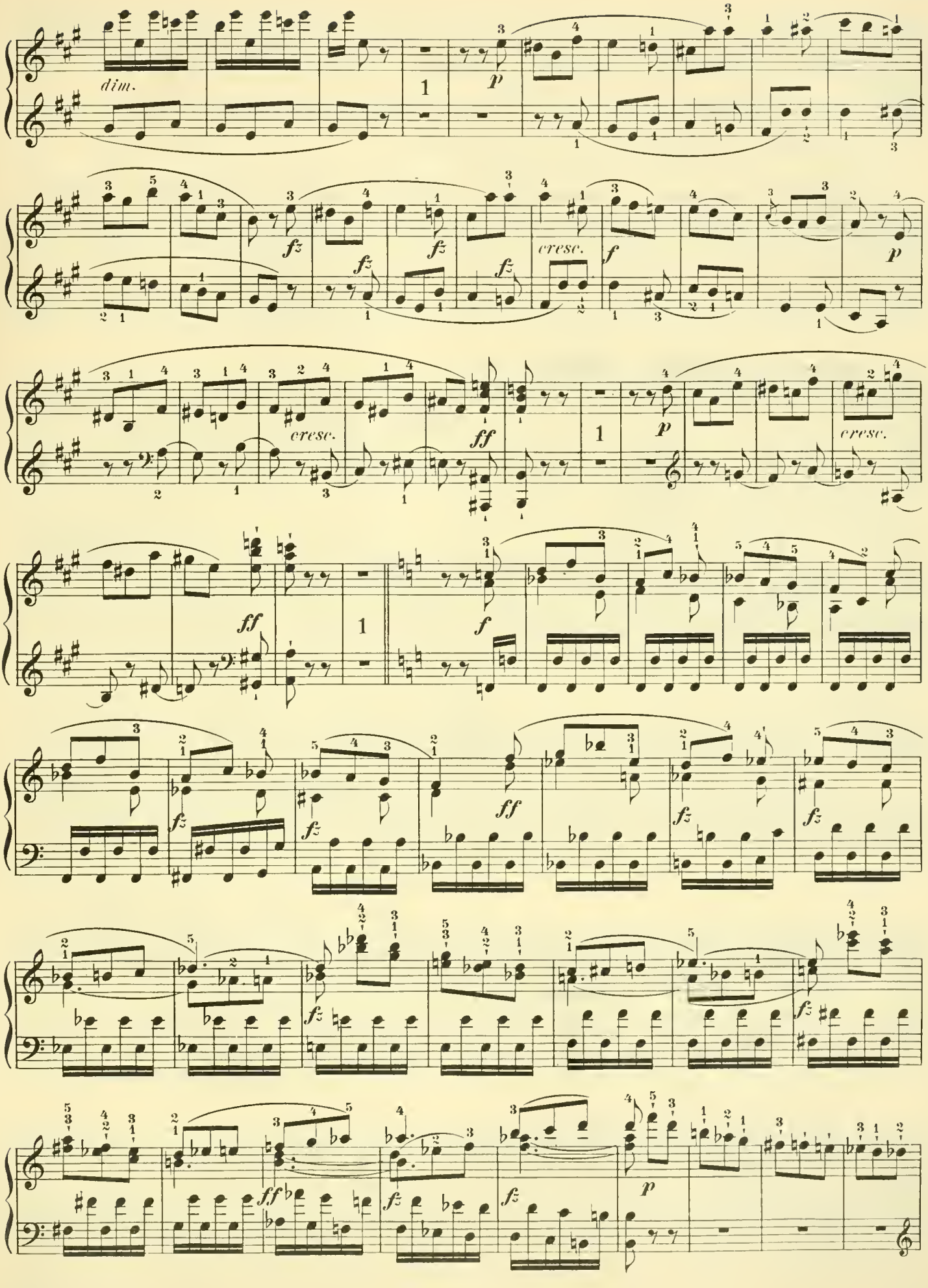
dim.
p
fz
cresc.
f
ff
1

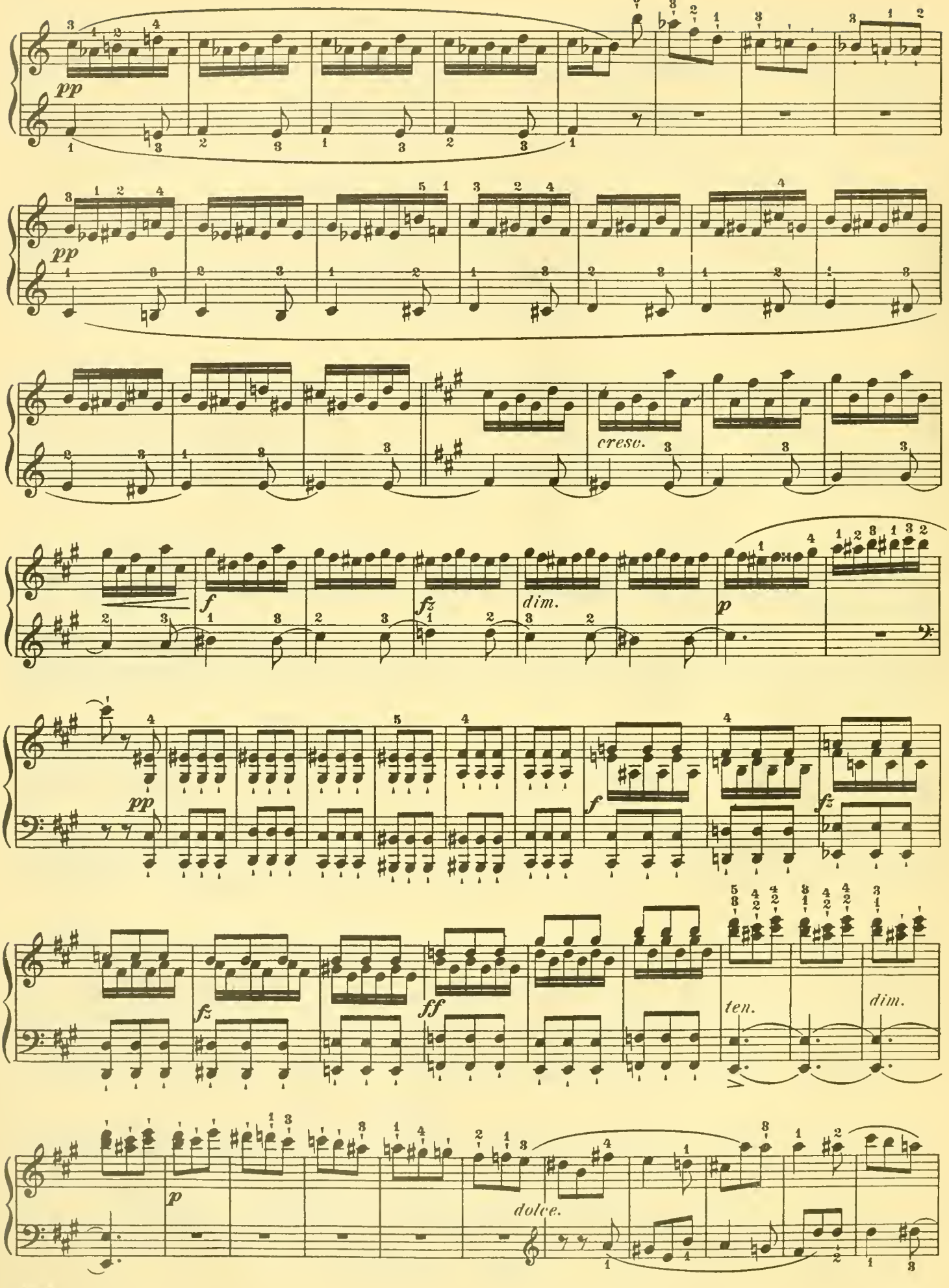
pp
pp
cresc.
f
fz
dim.
p
pp
f
fz
fz
ff
ten.
dim.
p
dolce.

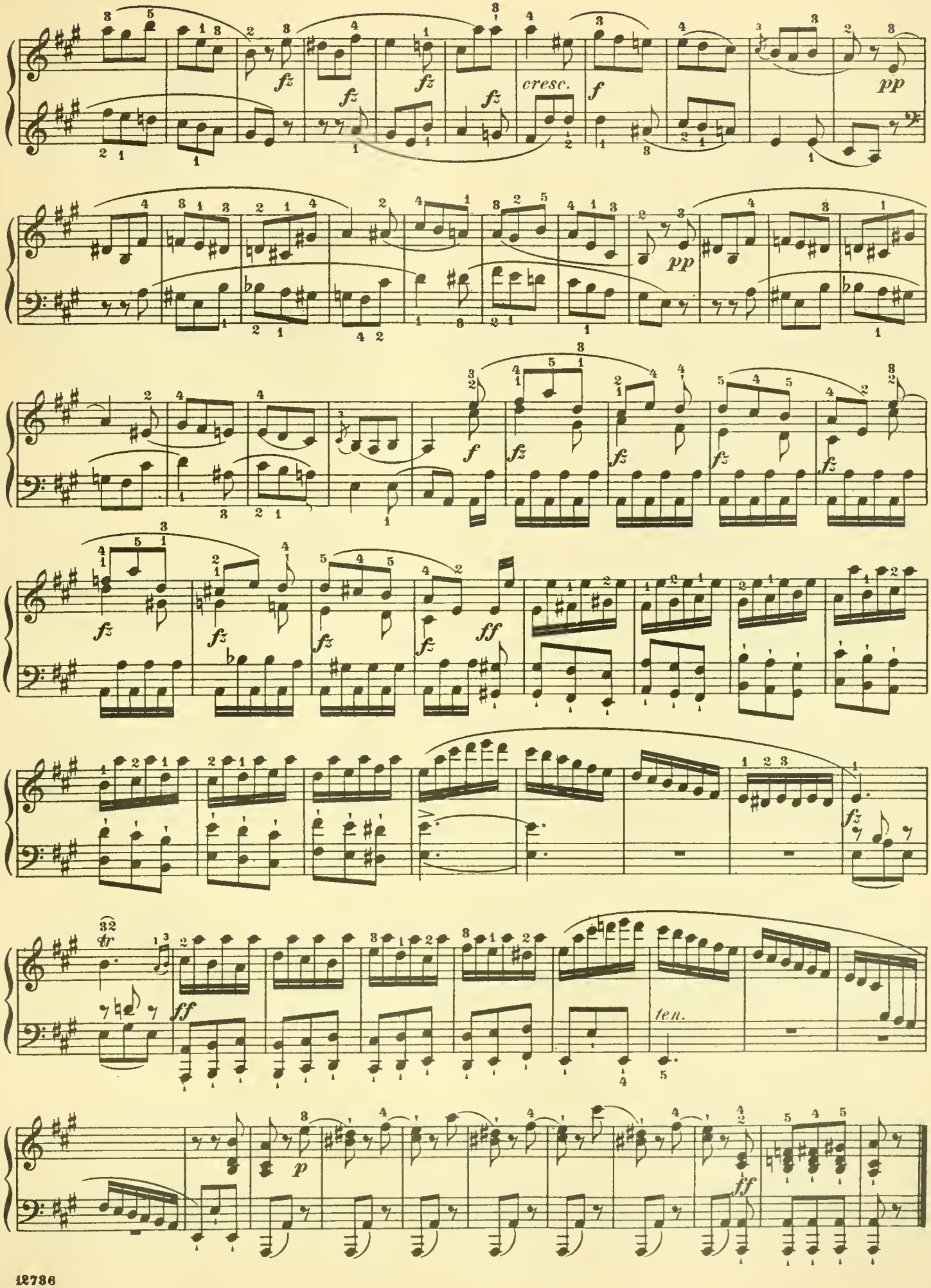
fz
cresc.
f
pp
ff
tr
ten.

Sonata.

Edited and fingered by
G. BUONAMICI.

M. CLEMENTI. Op. 36, № 2.

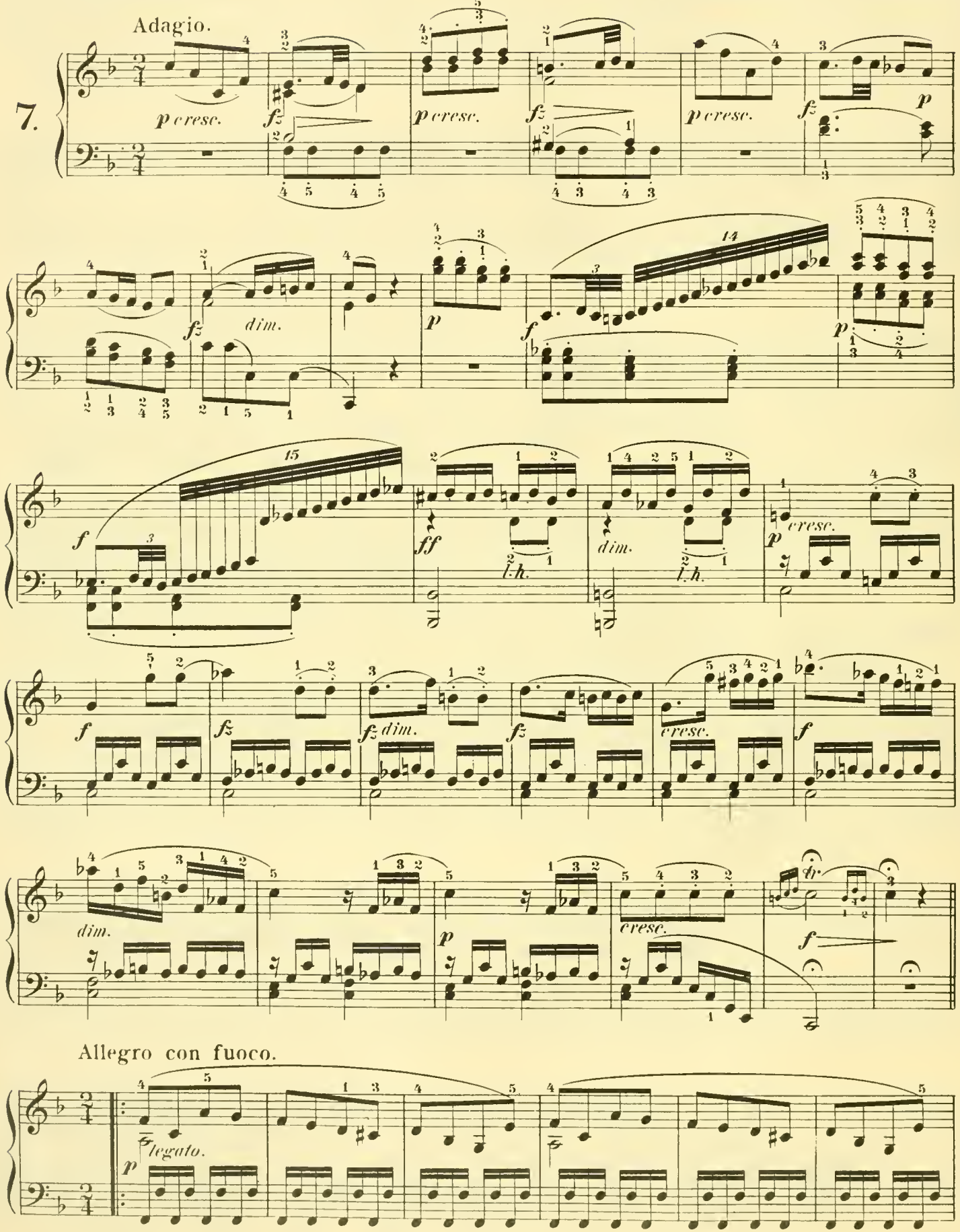

Copyright, 1896, by G. Schirmer, Inc.

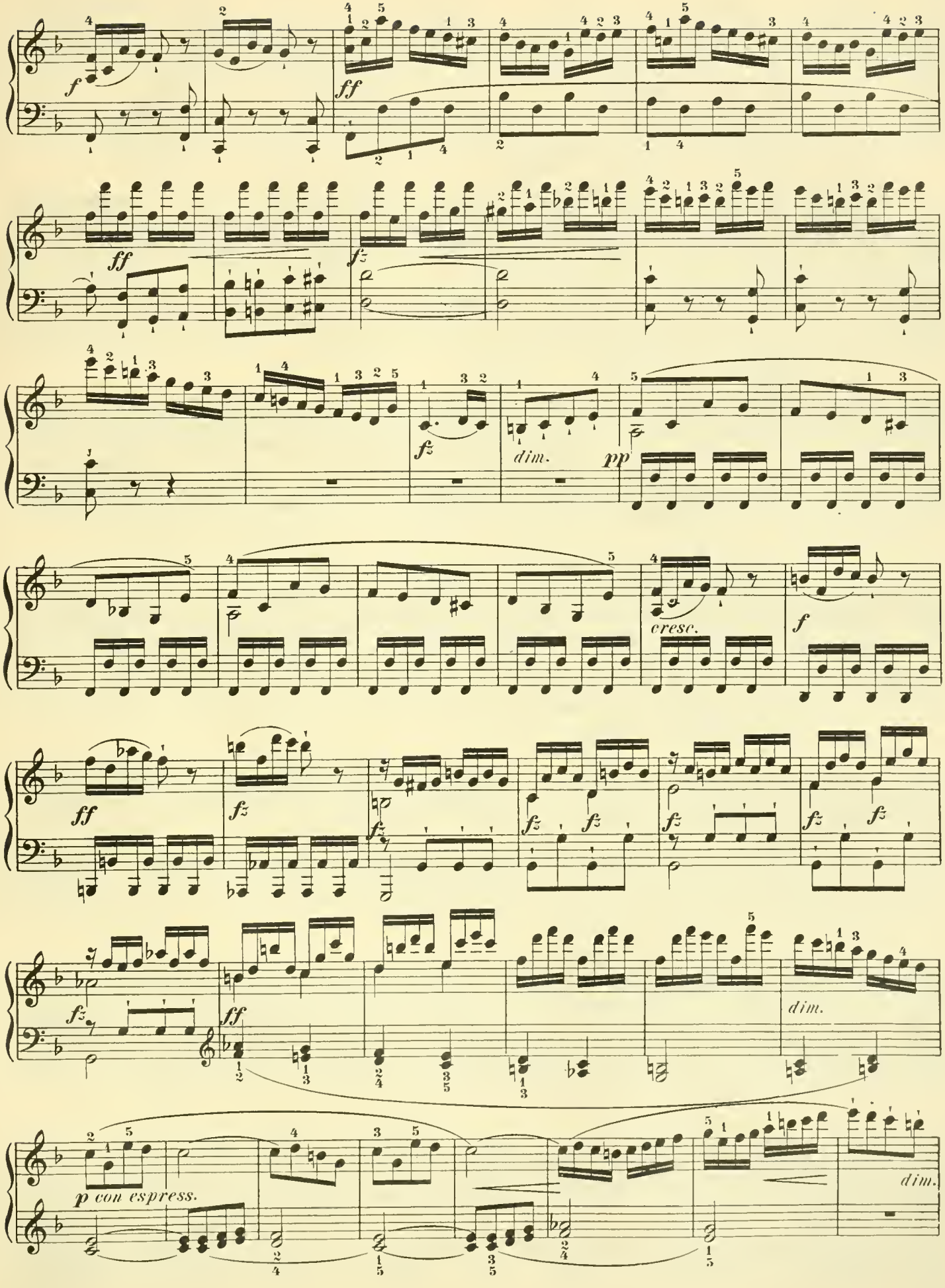
f
ff
ff
fz
fz
dim.
pp
cresc.
f
ff
fz
fz
fz
fz
fz
fz
fz
ff
dim.
p con espress.
dim.

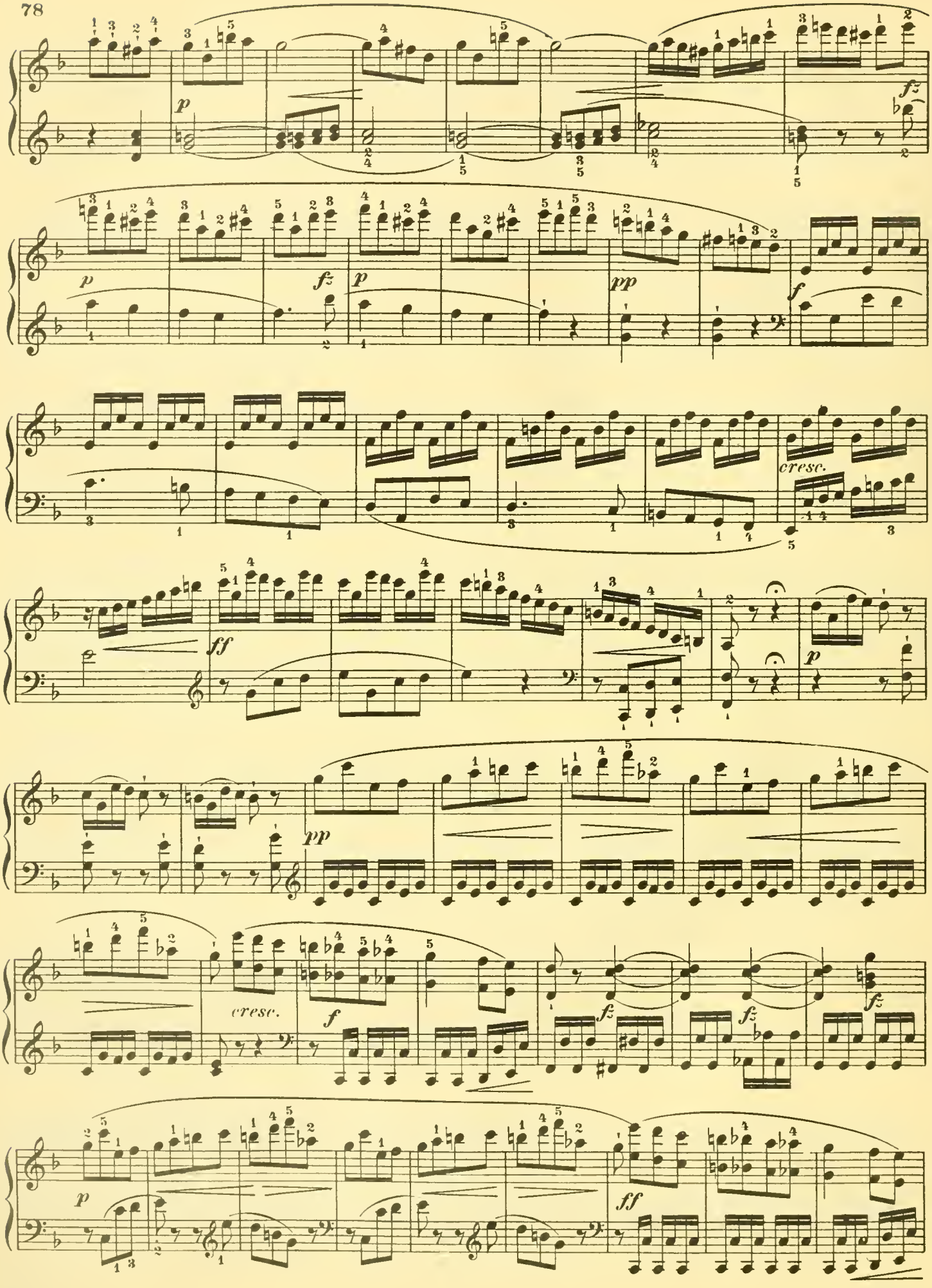
p
fz
p
fz
p
pp
f
cresc.
ff
p
pp
cresc.
f
fz
fz
fz
p
ff

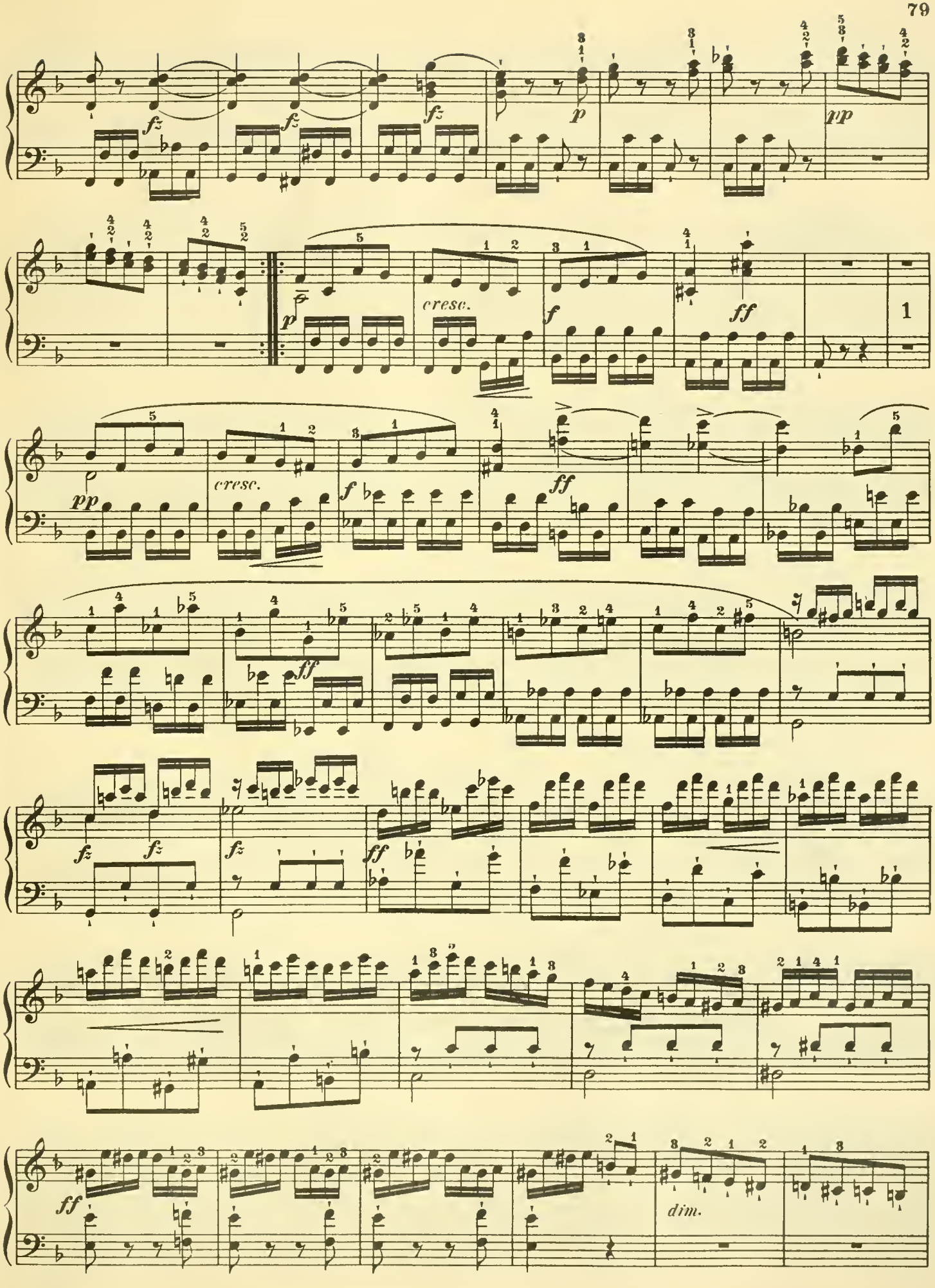
fz
fz
fz
p
pp
p
cresc.
f
ff
1
pp
cresc.
f
ff
ff
fz
fz
fz
ff
ff
dim.

misterioso.
cresc.
dim.
cresc.
ten.
dim.
legato.

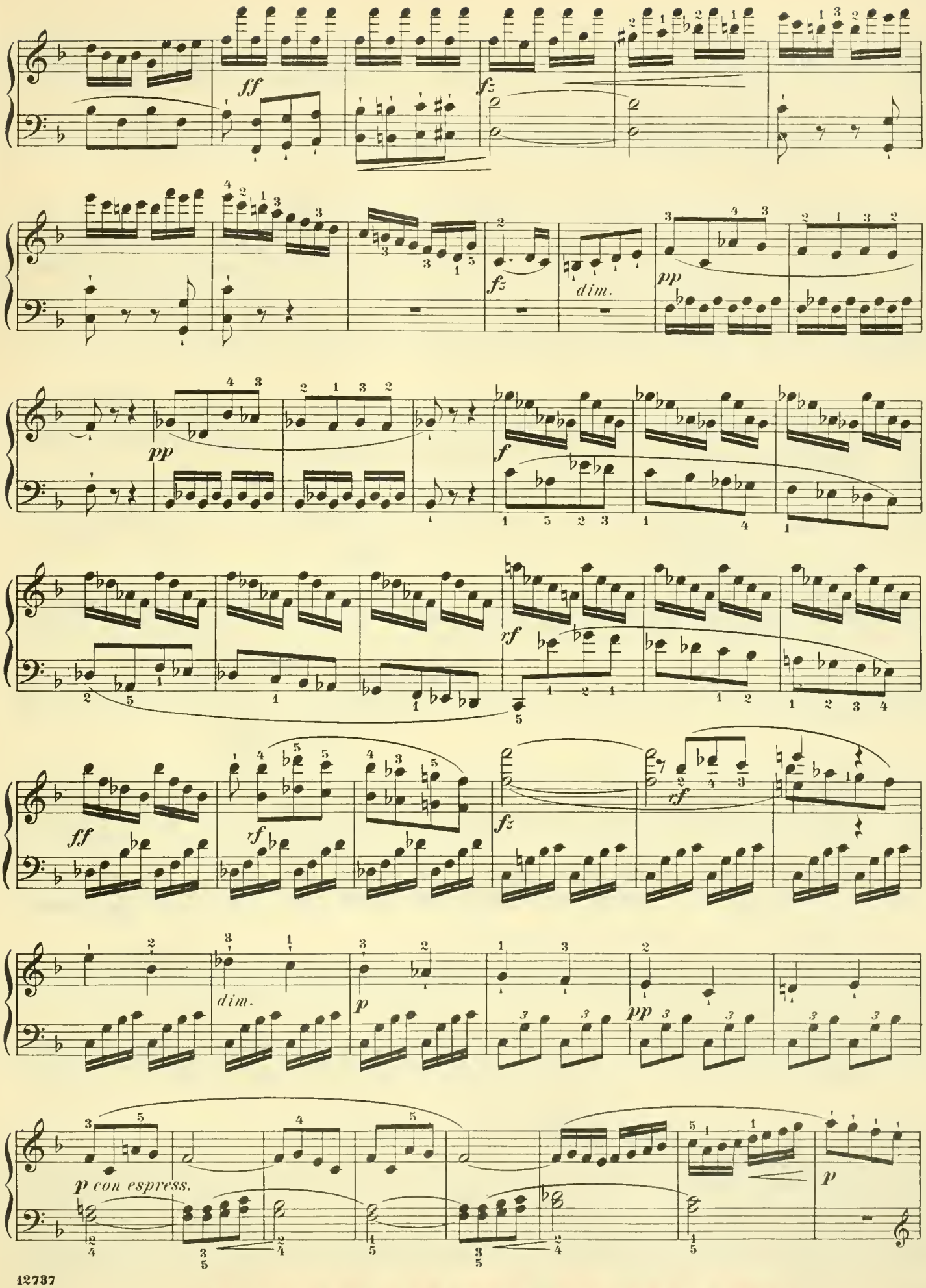

PROPERTY OF CITY OF NEW YORK

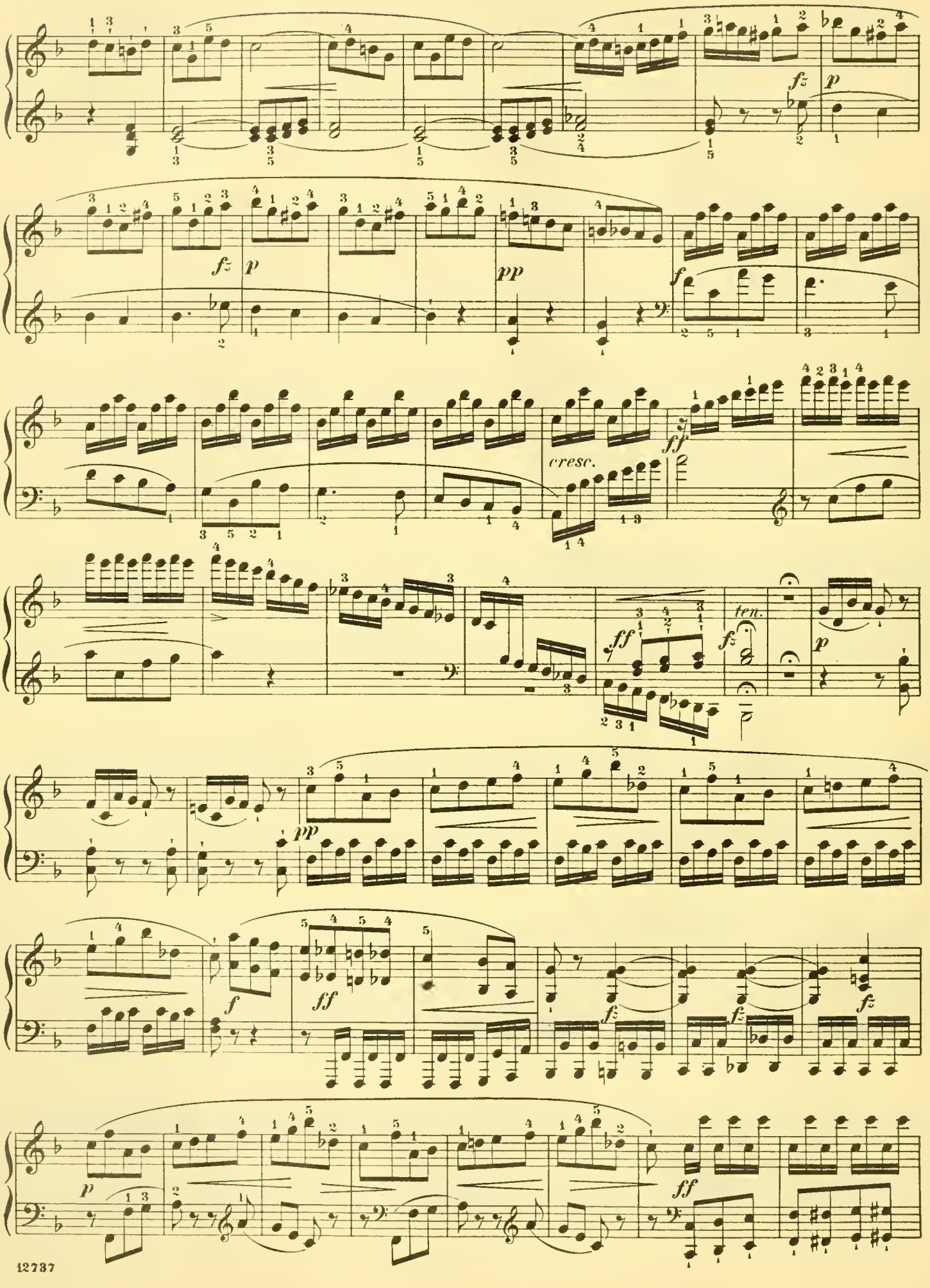
fz
p
fz
p
pp
f
cresc.
ff
ff
fz
ten.
p
pp
f
ff
fz
fz
fz
p
ff

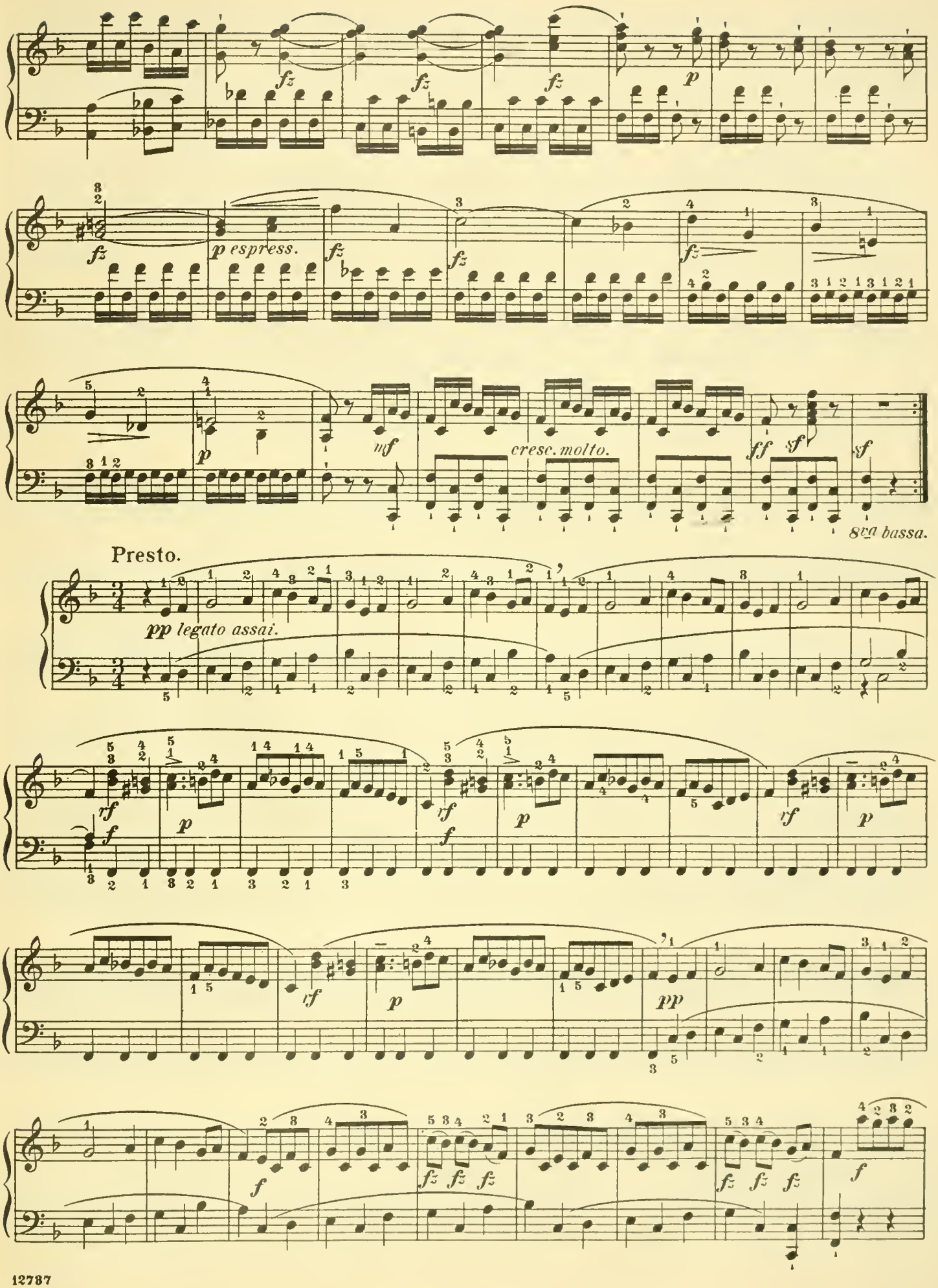
fz
p espress.
mf
cresc. molto.
ff
sf
8va bassa.
Presto.
pp legato assai.
rf
f
p

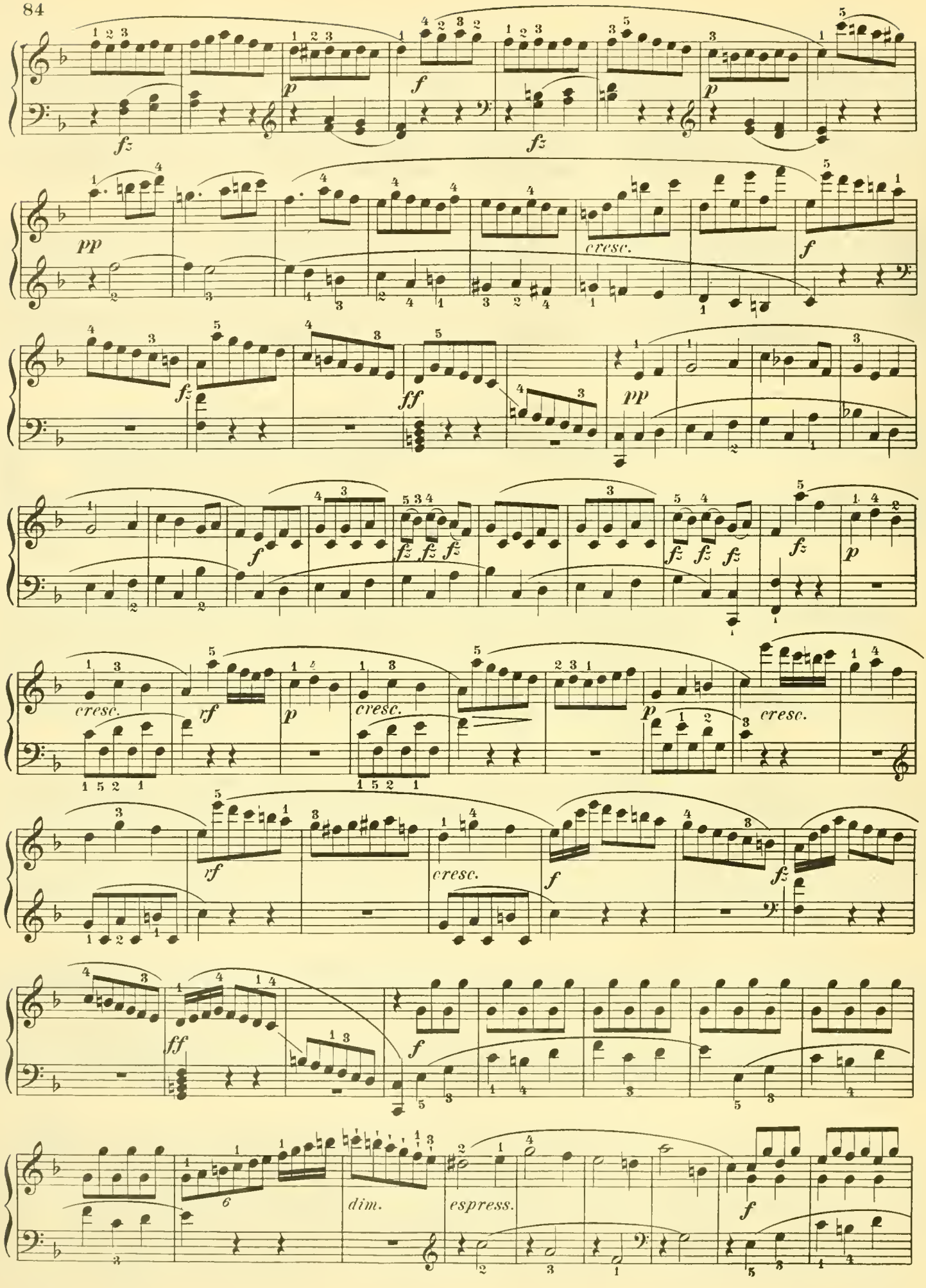
fz
p
f
fz
p
pp
cresc.
f
fz
ff
pp
f
fz fz fz
fz fz fz
fz
p
cresc.
rf
p
cresc.
p
cresc.
rf
cresc.
f
fz
ff
f
6
dim.
espress.
f

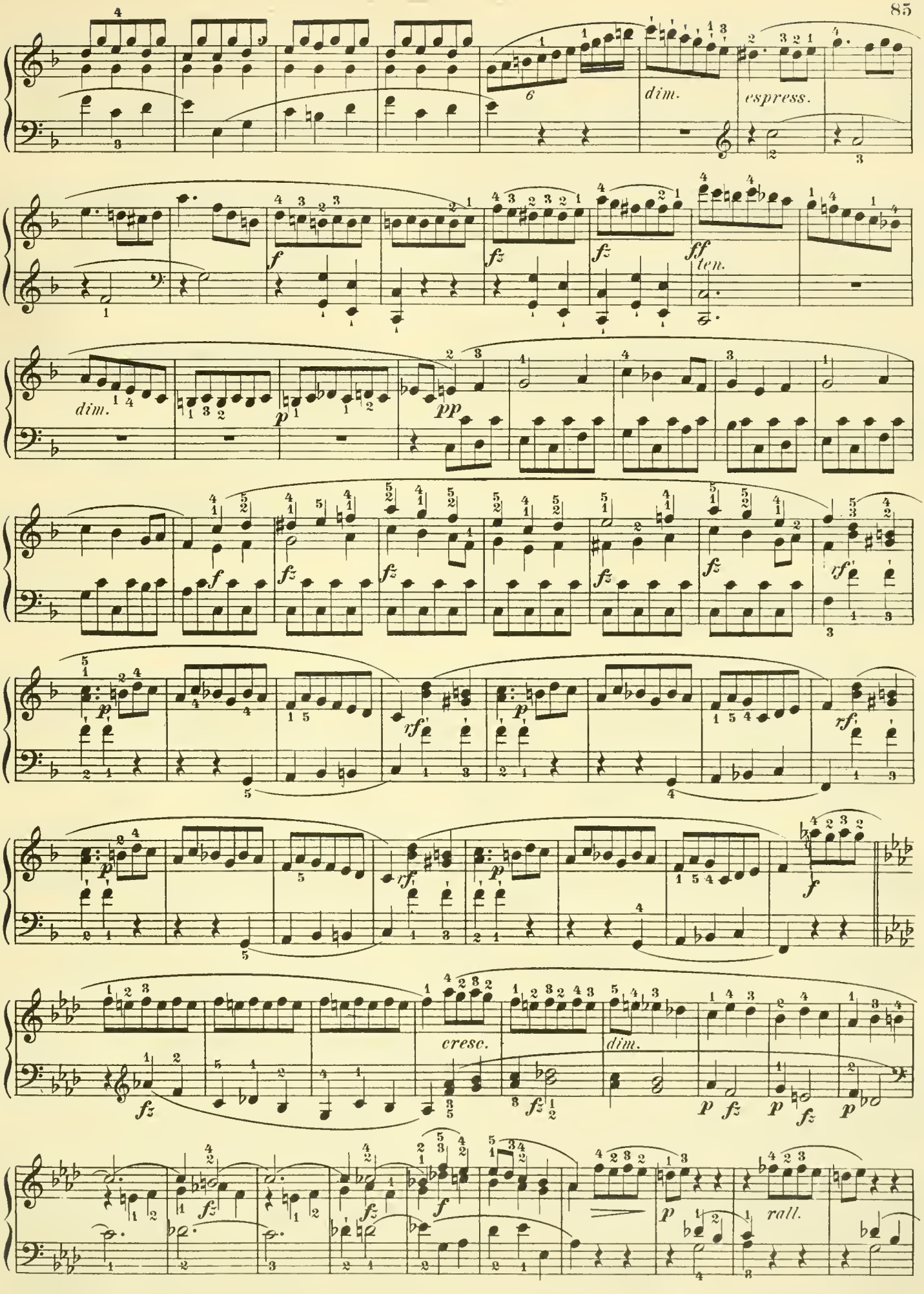
dim.
espress.
ten.
dim.
cresc.
dim.
rall.

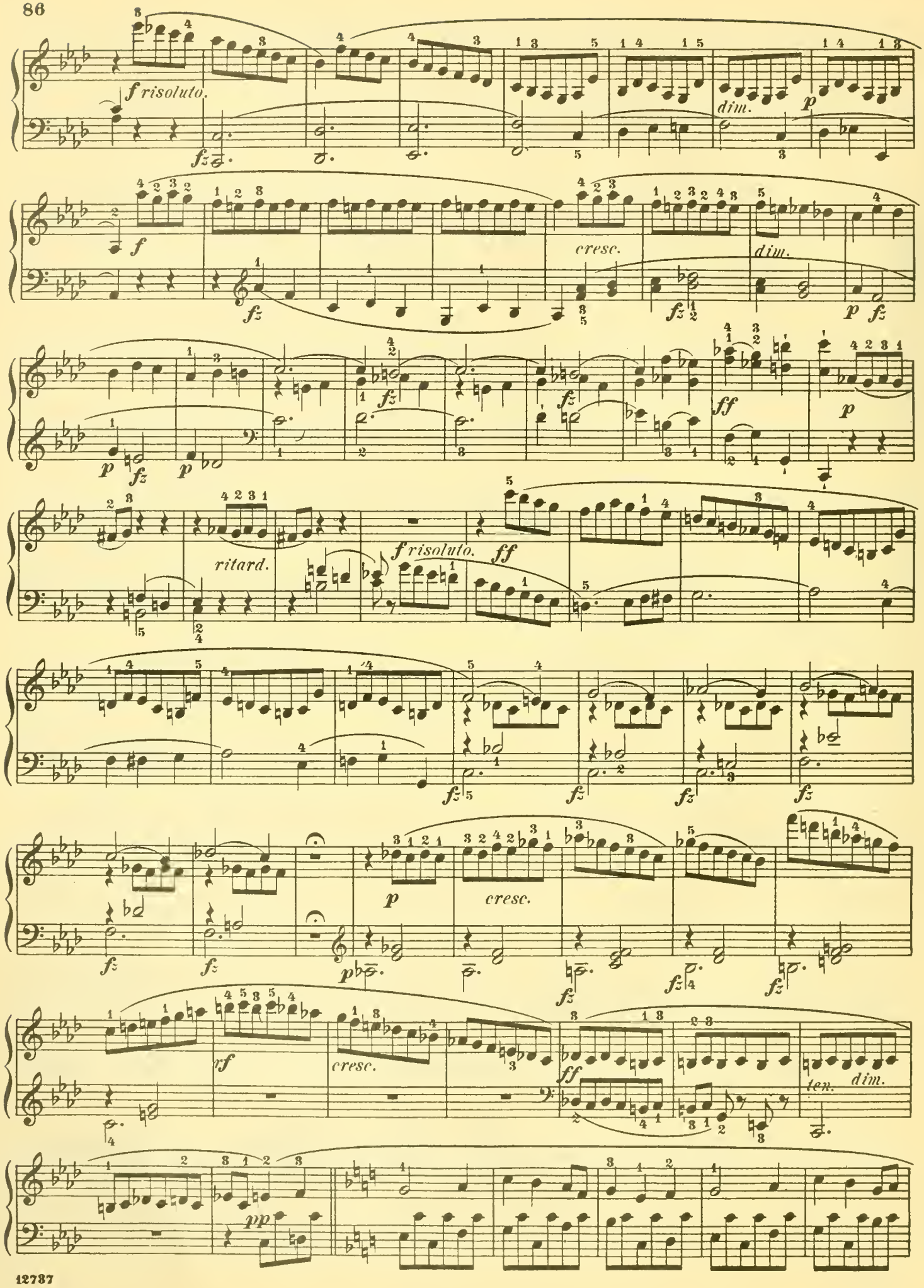
f risoluto.
fz
dim.
p
f
fz
cresc.
fz
dim.
p fz
p
fz
p
fz
fz
ff
p
ritard.
f risoluto.
ff
fz
fz
fz
fz
p
cresc.
fz
fz
fz
fz
fz
rf
cresc.
ff
tex.
dim.
pp

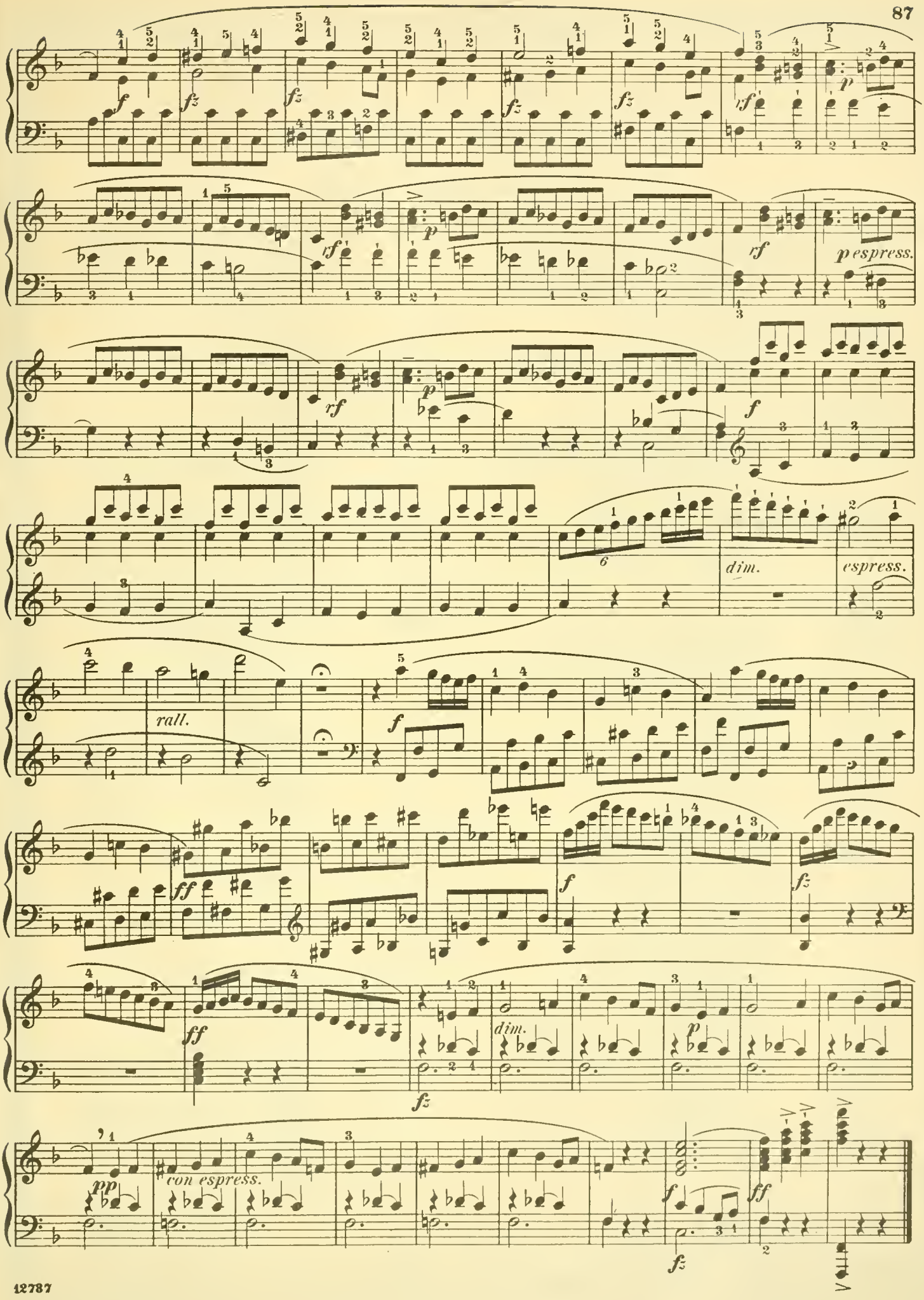
f
fz
rf
p
pespress.
rf
p
f
6
dim.
espress.
rall.
f
ff
f
fz
ff
dim.
p
fz
pp
con espress.
f
ff
fz

SCHIRMER'S LIBRARY of Musical Classics

PIANO SOLO COLLECTIONS

SERIES ONE

ALBUM OF 25 PROGRESSIVE PIANO CLASSICS

L. 1314 — Selections by Bach, Beethoven, Chopin, Dussek, Handel, Haydn, Hummel, Kuhlau, Mendelssohn, Mozart, Schubert, Schumann, and Weber.

ALBUM OF 25 PIANO CLASSICS

L. 1315 — Selections by Bach, Beethoven, Chopin, Field, Handel, Haydn, Mendelssohn, Scarlatti-Tausig, Schubert, and Schumann.

ANTHOLOGY OF 32 MODERN CLASSICS

L. 1264 — Selections by Brahms, Dvořák, Grieg. Henselt, Jensen, Liszt, Moszkowski, Paderewski, Rath, Rubinstein, Saint-Saëns, Schütte, Schytte, Sgambati, Sinding, and Tschaikowsky.

ANTHOLOGY OF 28 PIANO CLASSICS

L. 1263 — Selections by Bach, Beethoven, Chopin, Field, Handel, Haydn, Mendelssohn, Mozart, Schubert, Schumann, and Weber.

BACH, J. S.

L. 12	Album. 21 Favorite Pieces (Heinze).
L. 1579	Chaconne, Dm (trs. by Busoni).
L. 22	Chromatic Fantasy and Fugue; Concerto in the Italian Style; Fantasy, Cm; Prelude and Fugue, Am.
L. 1527	Concerto, Dm. *2-Piano Score* (Hughes).
L. 17	English Suites (Czerny), Bk. I; L. 18, Bk. II.
L. 1494	Fantasie and Fugue, Gm (Liszt-Hughes).
L. 1436	First Lessons in Bach (Carroll), Bk. I; L. 1437, Bk. II.
L. 19	French Suites.
L. 1512	Two-Part Inventions (Busoni). The Same (Czerny), L. 850. The Same (Mason), L. 379.
L. 1498	Three-Part Inventions (Busoni). The Same (Czerny), L. 851. The Same (Mason), L. 380.
L. 1574	Two- and Three-Part Inventions (Busoni). The Same (Mason), L. 16. The Same (Czerny), L. 813. The Same (Bischoff), L. 1771.
L. 424	18 Little Preludes and Fugues (Buonamici).
L. 1087	8 Organ Chorale Preludes (trs. by Henderson).
L. 20	Partitas (Czerny), Bk. I; L. 21, Bk. II.
L. 1475	Prelude and Fugue, Am (Liszt-Hughes).
L. 15	Short Preludes and Fugues (Mason).
L. 1628	Toccata, C (trs. by Busoni).
L. 1629	Toccata and Fugue, Dm (trs. by Busoni).
L. 1787	Toccata and Fugue, Dm (Dorian) (trs. by Prostakoff).
L. 1528	Toccatas (Hughes).
L. 1759	The Well-Tempered Clavier (Bischoff), Bk. I. The Same. L. 1760, Bk. II.
L. 13	The Well-Tempered Clavichord (Czerny), Bk. I; L. 14, Bk. II. The Same (Hughes). e. sp. L. 1483, Bk. I; L. 1484, Bk. II.

BARTOK, B.

L. 1741	Selected Works for the Piano.
L. 1780	For Children, Vol. I; L. 1781, Vol. II.

BEETHOVEN, L. VAN

L. 970	Op. 33.	7 Bagatelles.
L. 1709	Op. 119, 126.	Bagatelles, Bk. II.
L. 621	Op. 15.	Concerto No. 1, C. *2-Piano Score* (Kullak).
L. 622	Op. 19.	Concerto No. 2, Bb. *2-Piano Score* (Kullak).
L. 623	Op. 37.	Concerto No. 3, Cm. *2-Piano Score* (Kullak).
L. 624	Op. 58.	Concerto No. 4, G. *2-Piano Score* (Kullak).
L. 625	Op. 73.	Concerto No. 5, Eb. *2-Piano Score* (Kullak).
L. 1528		Contra-Dances (Seiss).
L. 5		Easy Compositions (Bülow-Lebert).
L. 1509		Ecossaisses (arr. by Busoni).
L. 1653		German Dances (Seiss).
L. 1		Sonatas (Bülow-Lebert), Bk. I; L. 2, Bk. II. The Same. Urtext Edition. L. 1769, Bk. I; L. 1770, Bk. II. The Same. L. 301, Bk. I; L. 302, Bk. II; L. 303, Bk. III.
L. 1562		Symphonies (arr. by Singer), Bk. I. L. 1563, Bk. II.
L. 6		Variations (Bülow-Lebert), Bk. I; L. 7, Bk. II.
L. 1511		32 Variations on an Original Theme in C Minor (Bülow).

BERTINI, H.

L. 135		12 Little Pieces and Preludes (Vogrich).
L. 758	Op. 101.	24 Melodious Pieces.

BIZET, G.

L. 357	L'Arlésienne. 2 Concert Suites.

BRAHMS, J.

L. 1360	Op. 1.	Sonata, C (Whiting).
L. 1361	Op. 2.	Sonata, F♯m (Whiting).
L. 1561	Op. 5.	Sonata, Fm (Bauer).
L. 1368	Op. 1, 2, 5.	3 Sonatas (Whiting).
L. 1599	Op. 10.	4 Ballads.
L. 1429	Op. 15.	Concerto, Dm. *2-Piano Score* (Hughes).
L. 1598	Op. 24.	Variations and Fugue on a Theme by Handel.
L. 1450	Op. 35.	Variations on a Theme by Paganini (Hughes), Bk. I; L. 1451, Bk. II.
L. 1260	Op. 39.	Waltzes (arr. by the Composer) (Whiting).
L. 1261	Op. 76.	Capriccios and Intermezzos (Whiting).
L. 1080	Op. 79.	2 Rhapsodies (Gebhard).

A-1187

G. SCHIRMER, INC., NEW YORK

8028 6

DESIGN COPYRIGHT, 1939, BY G. SCHIRMER, INC.