N.° 15

A favorite

OUVERTURE

in all its parts

Composed by

GIUSEPPE HAYDEN

of Vienna

and PUBLISHED by his

AUTHORITY. Pr. 4.s

LONDON

Pd for and Sold by W. FORSTER Violin Violoncello, Tenor & Row
heir Royal Highness's the Prince of Wales and the Duke of Cumberland, at
sic Shop N.° 348 near Exeter Change, Strand.

ere may be had the new Works of the following Authors

ini's Quartettos Op: 3.d	10.6
ngarten's D.° Op: 2.d	10.6
s Double Orchestre Overtures with three Single D.°	1. 1. 0
ne's Trios	7.6
s Harpsichord Concertos	12.0
the above Overture for the Harpsichord adapted by C.F. Baumgarten	2.0

VIOLINO PRIMO

SINFONIA XV

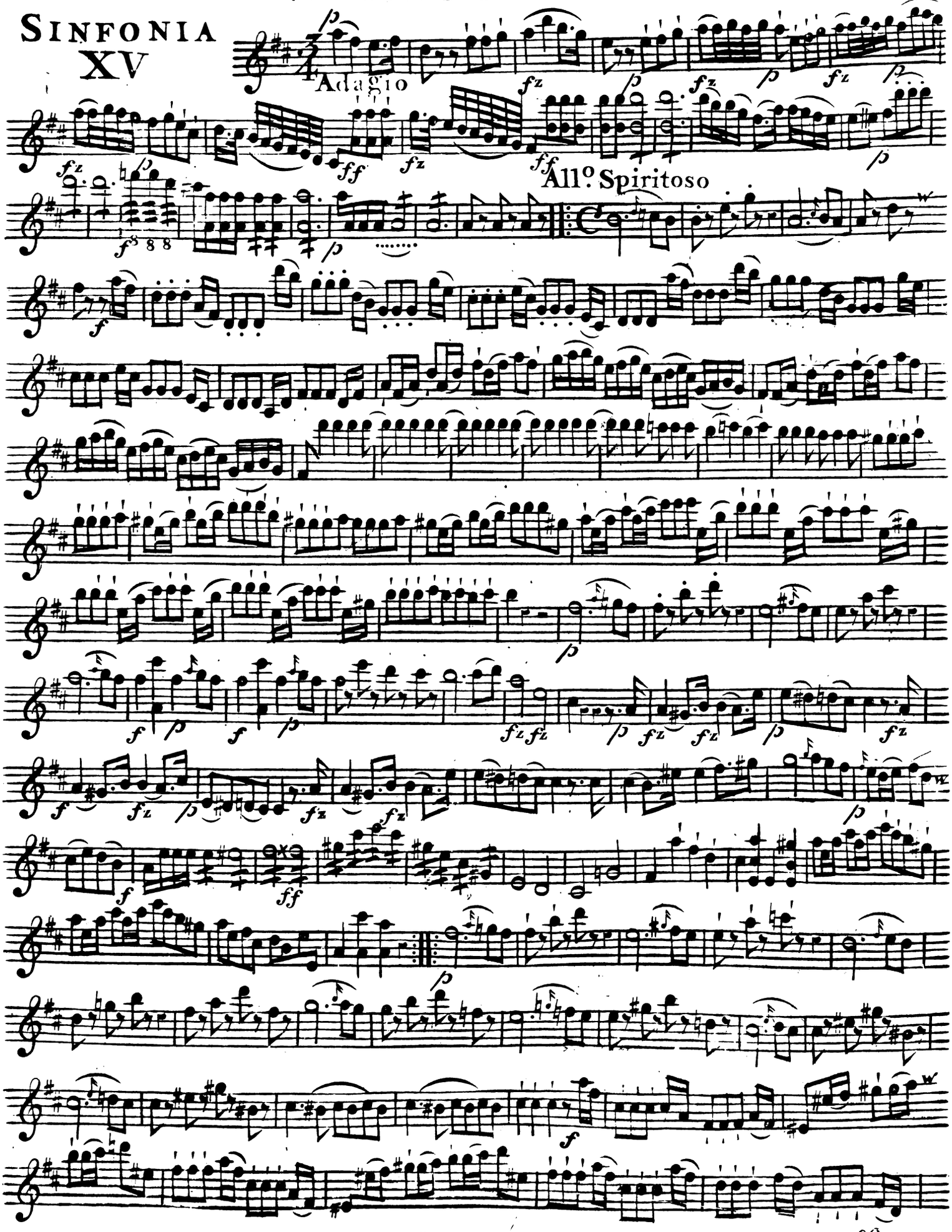

Printed for Wm Forster No 348 Strand.

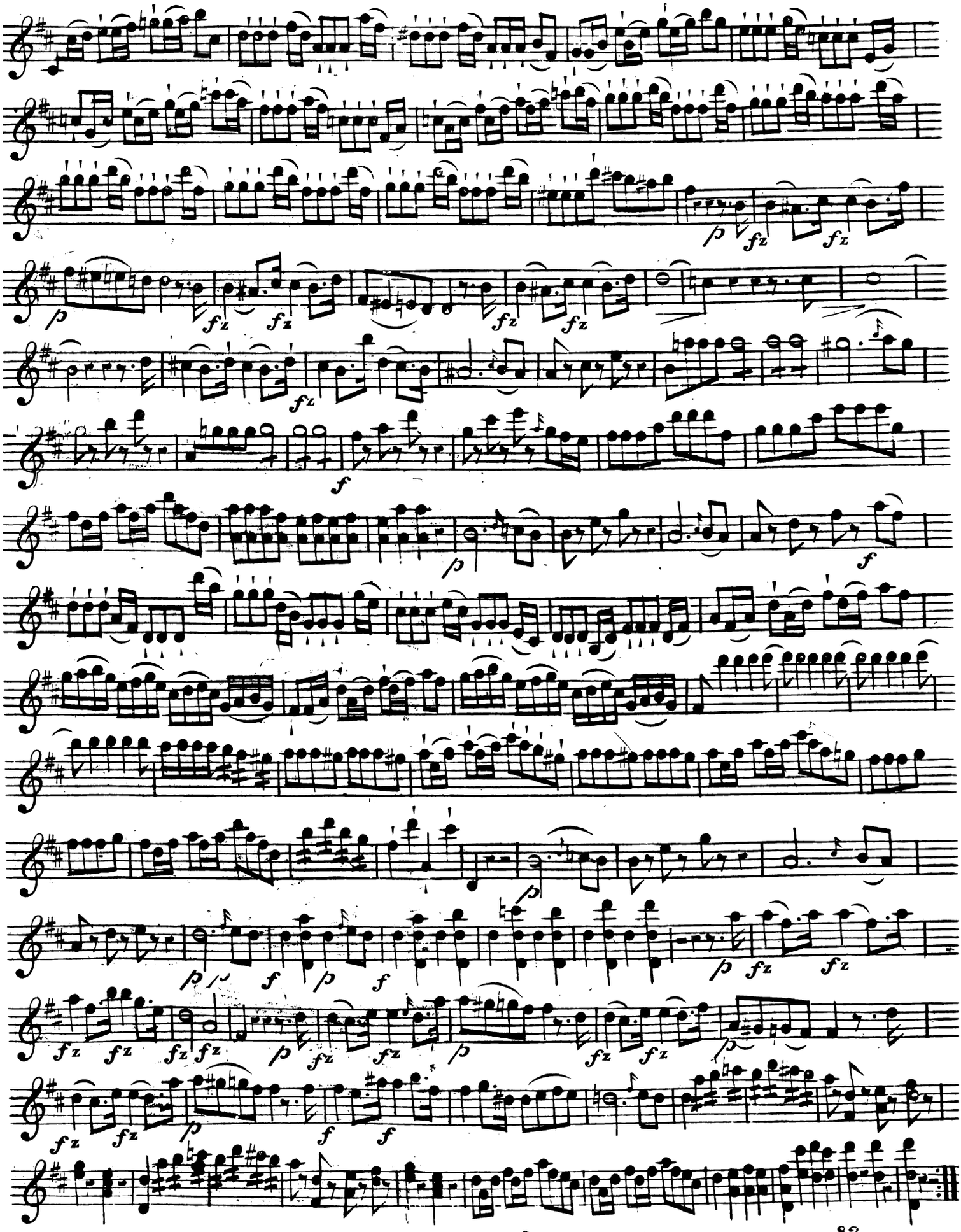

Violino Primo

Capricio
Largo

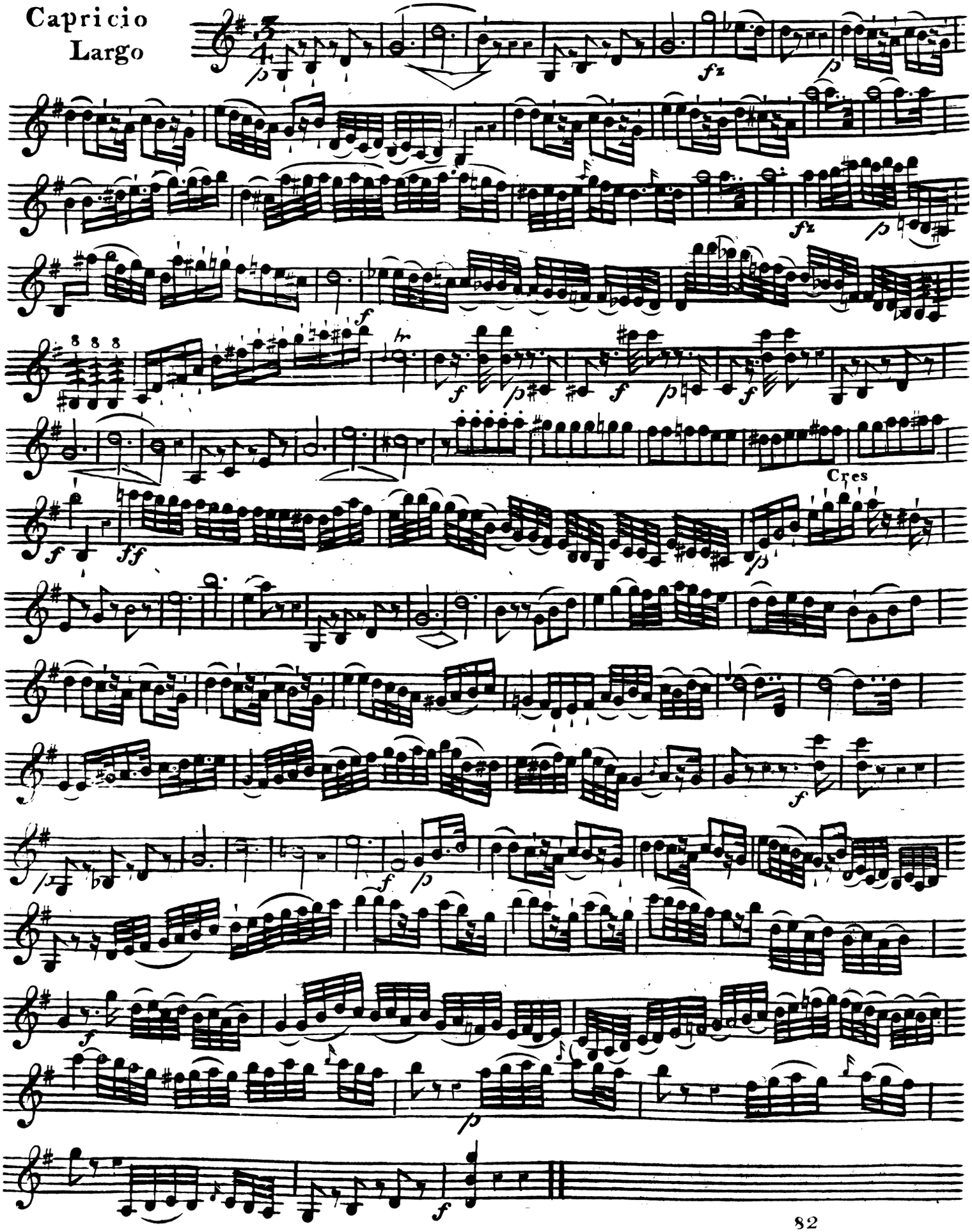

Printed for Wm Forster No 348 Strand .

Violino Primo

Menuetto
Allegretto

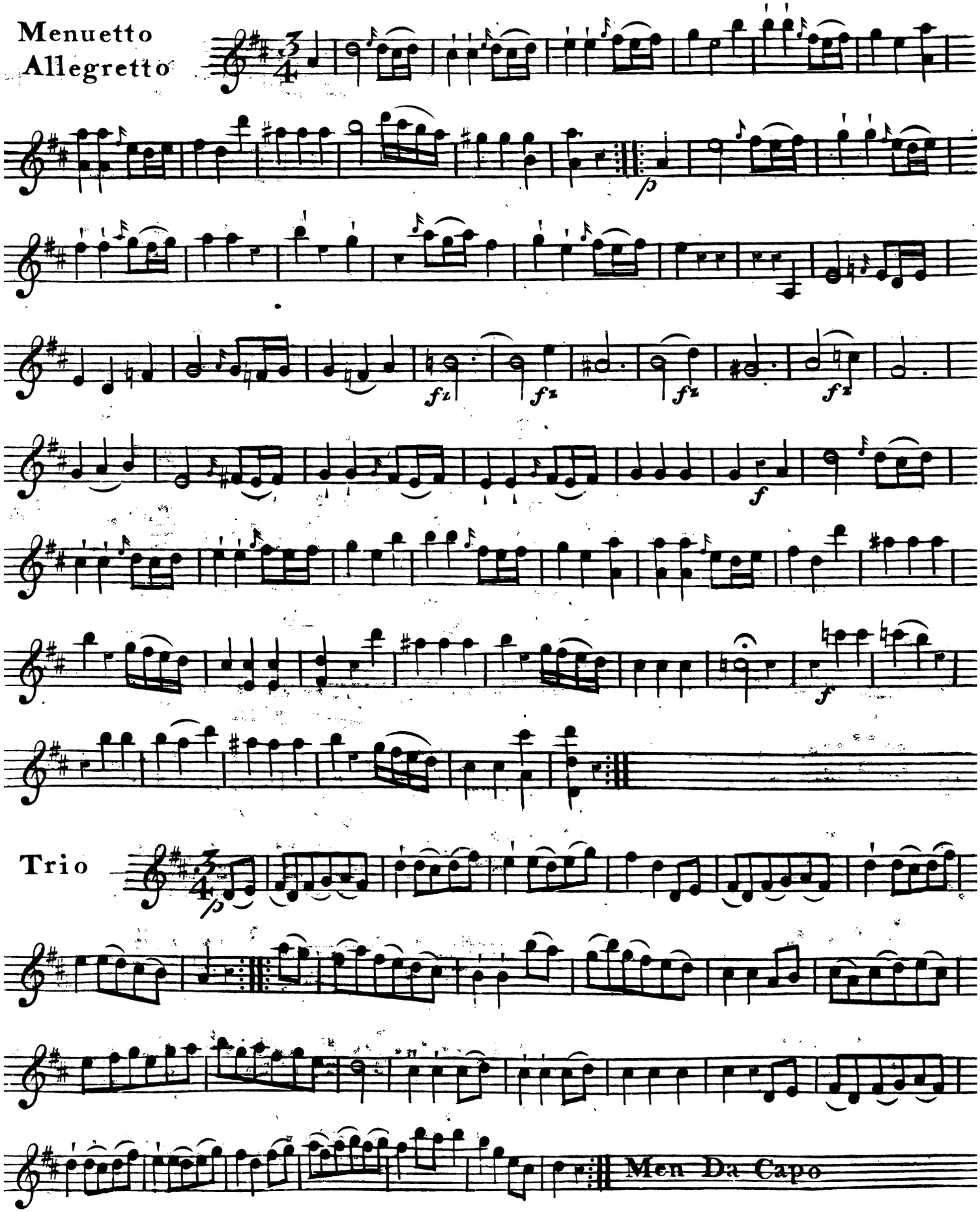

Printed for Wm. Forster No. 348 Strand.

Violino Primo

Allegro con Spirito

Finale

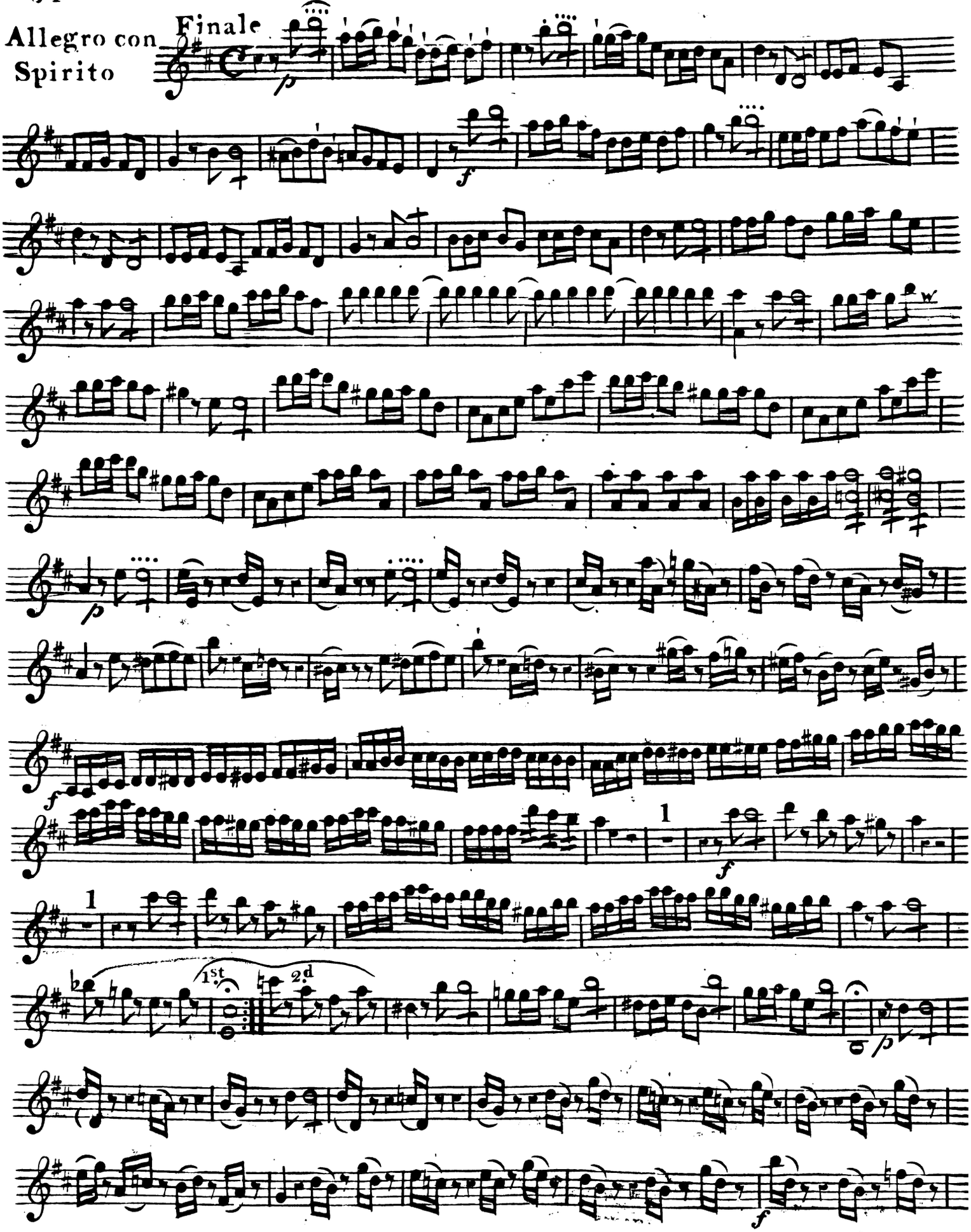

Printed for Wm Forfter No 348 Strand.

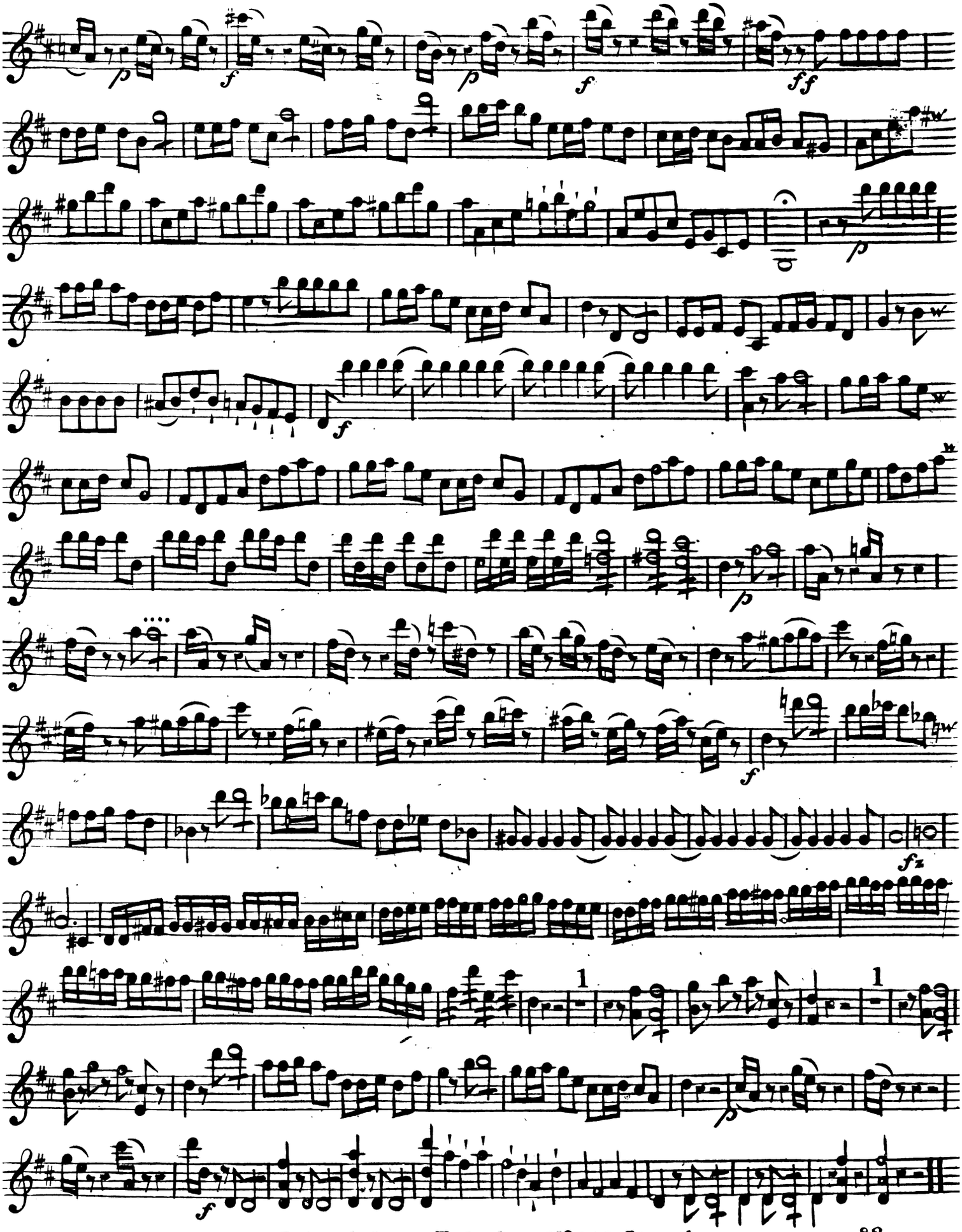

Violino Secondo

Sinfonia XV

Adagio

Pizz. Coll'arco

Allegro Spiritoso

Printed for Wm. Forster No. 348 Strand.

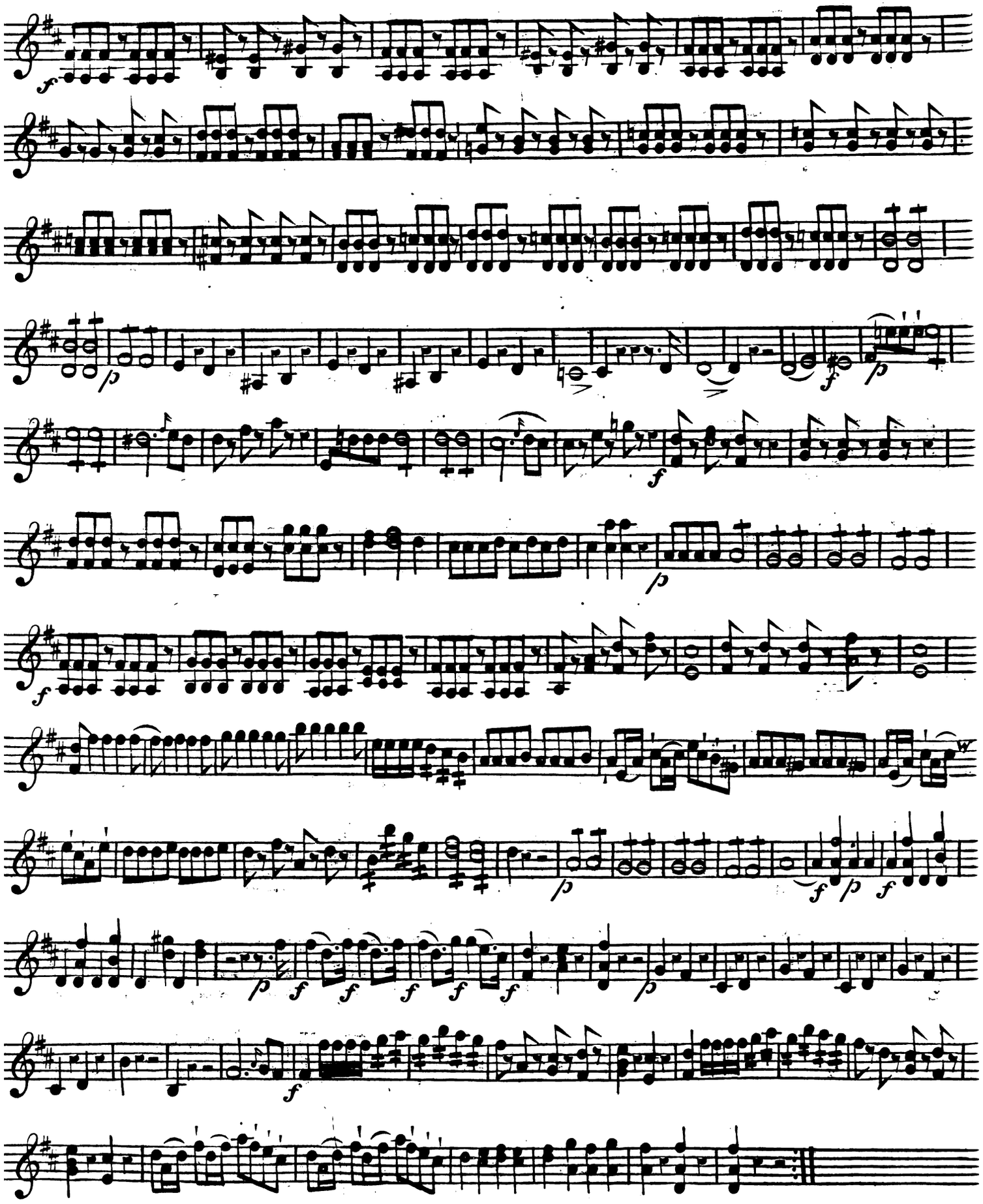

Printed for Wm. Forfter No. 348 Strand. 82

Violino Secondo

Capricio
Largo

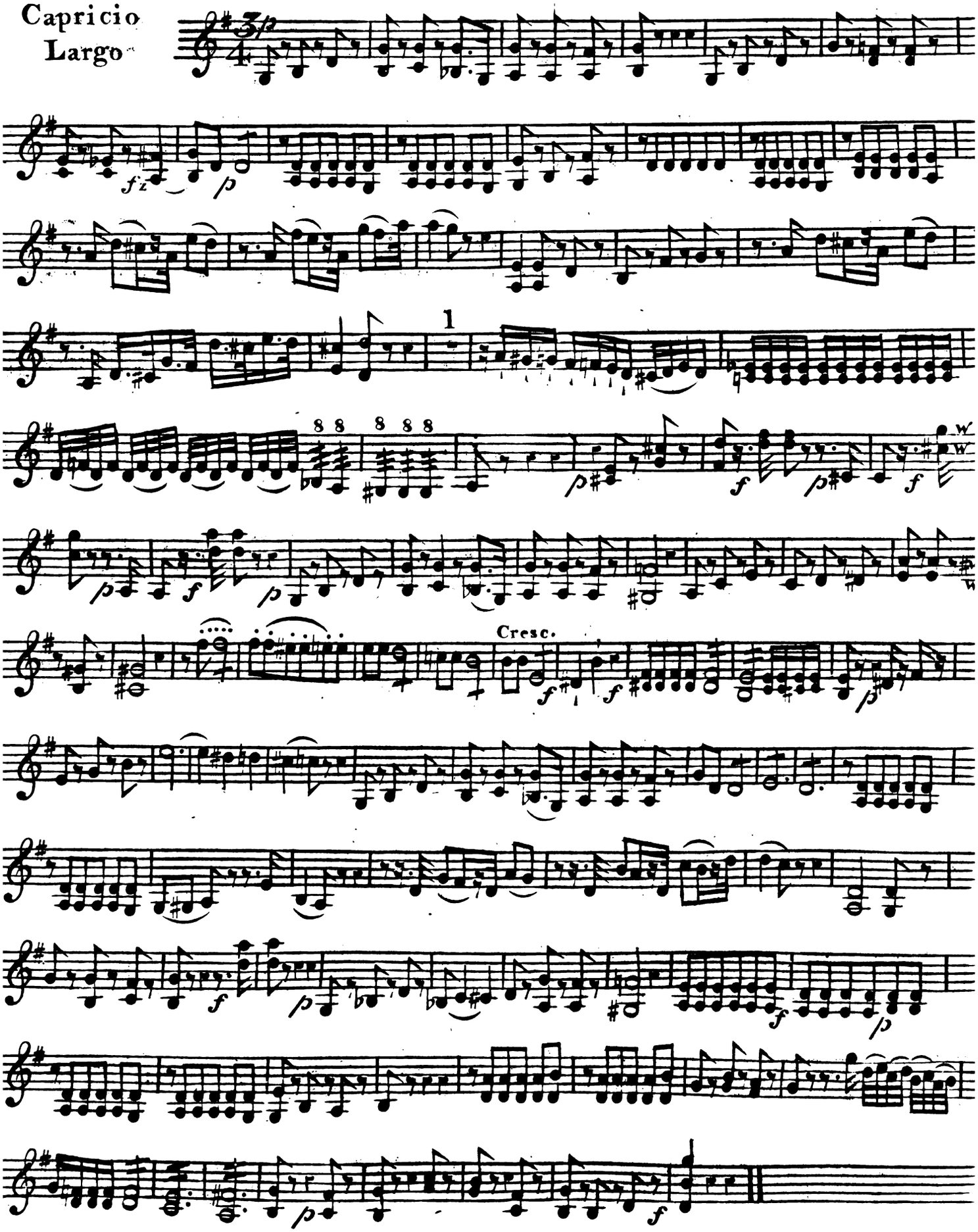

Printed for Wm. Forster No. 348 Strand.

Violino Secondo

Menuetto

Allegretto

p

f

p

f

Trio

Pizz:

1

Coll'arco

p

Pizz:

Menuetto Da Capo

Printed for Wm. Forster No. 348 Strand.

VIOLINO SECONDO

Finale

Allegro con Spirito

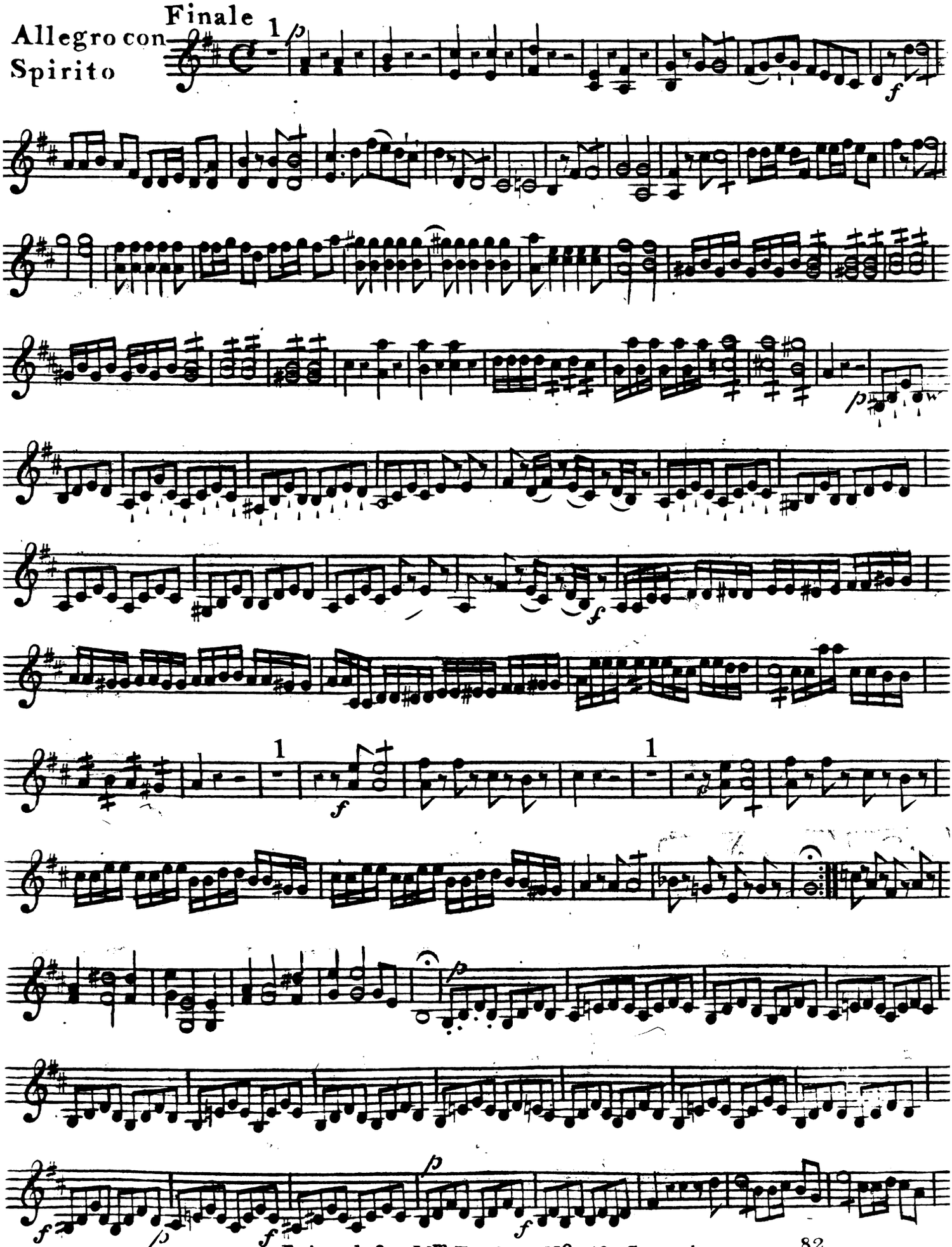

Printed for Wm Forfter No 348 Strand

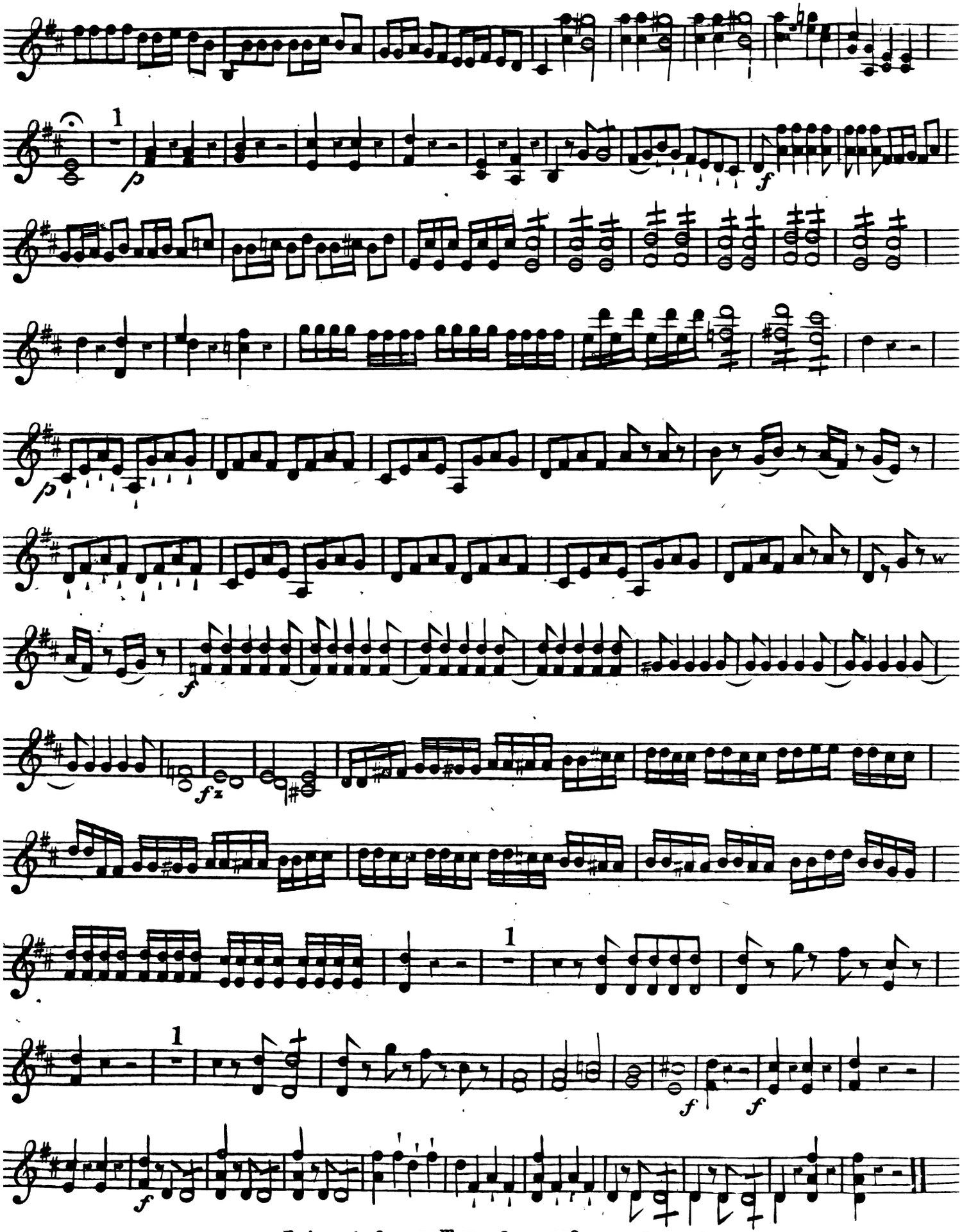

Printed for Wm Forfter No 348 Strand

SINFONIA XV.

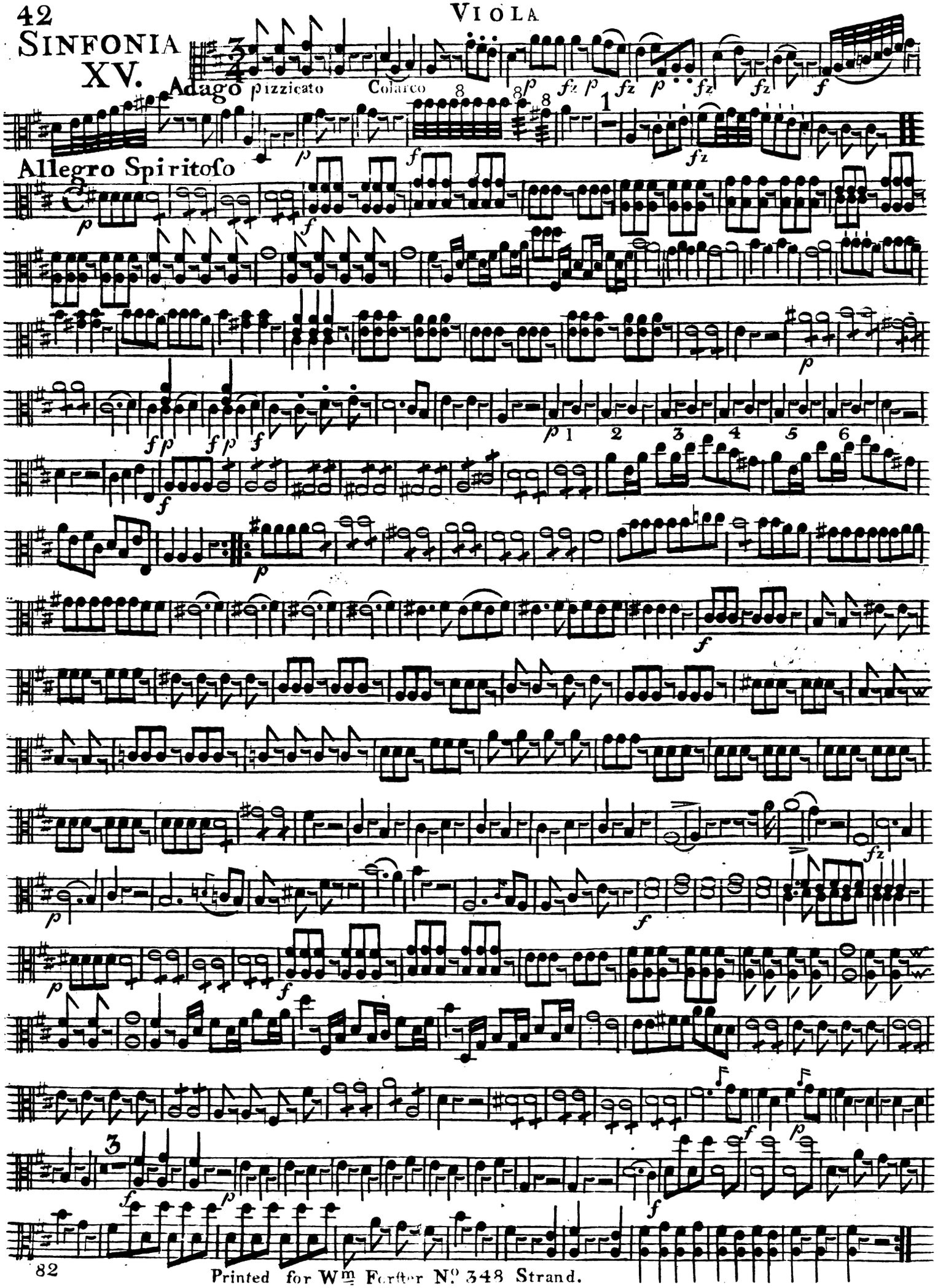

Printed for Wm Forster No. 348 Strand.

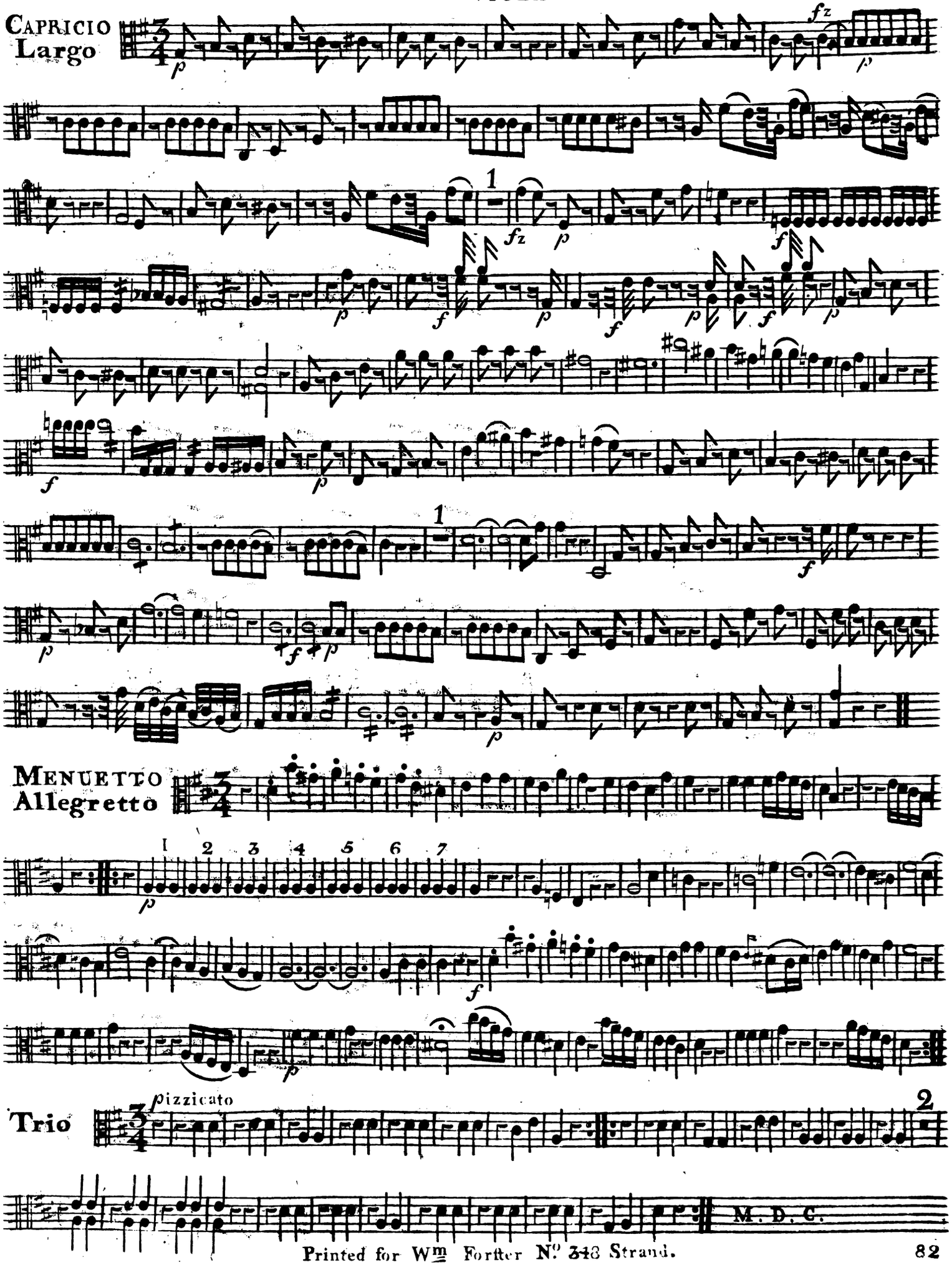

Printed for Wm Forster No. 348 Strand.

FINALE
Allegro

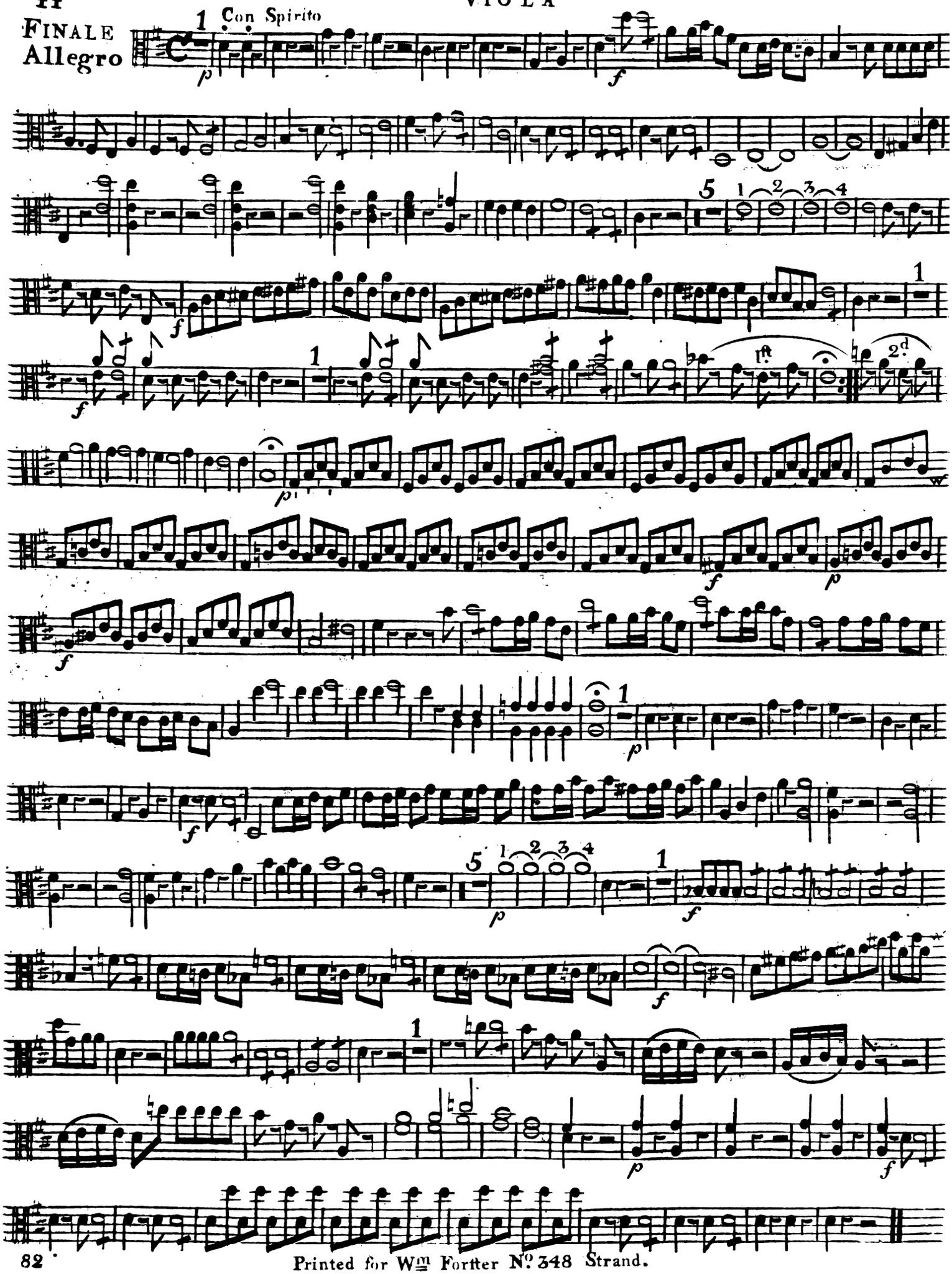

Printed for Wm Forster No. 348 Strand.

SINFONIA XV.

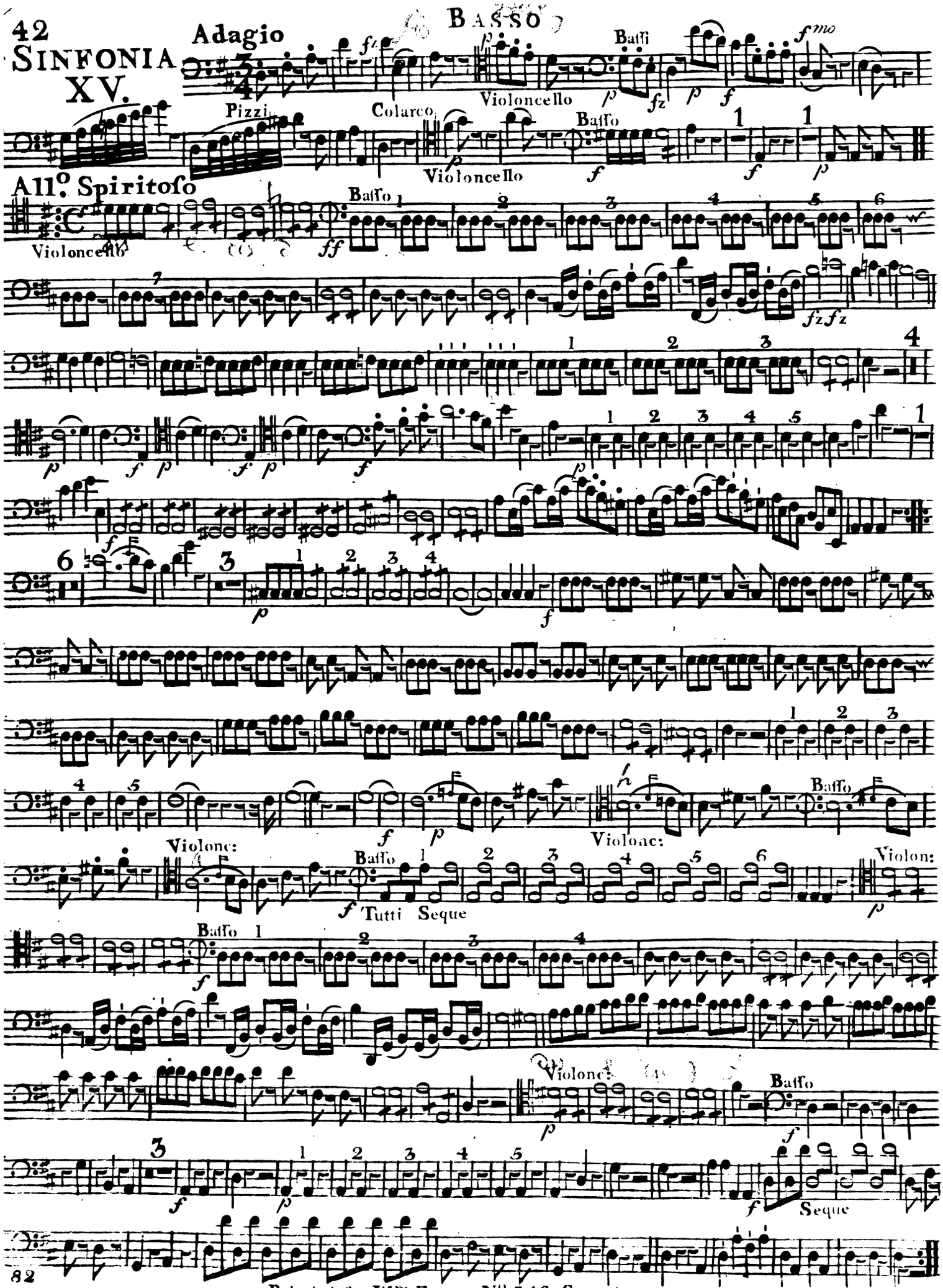

Printed for Wm Forster No. 348 Strand.

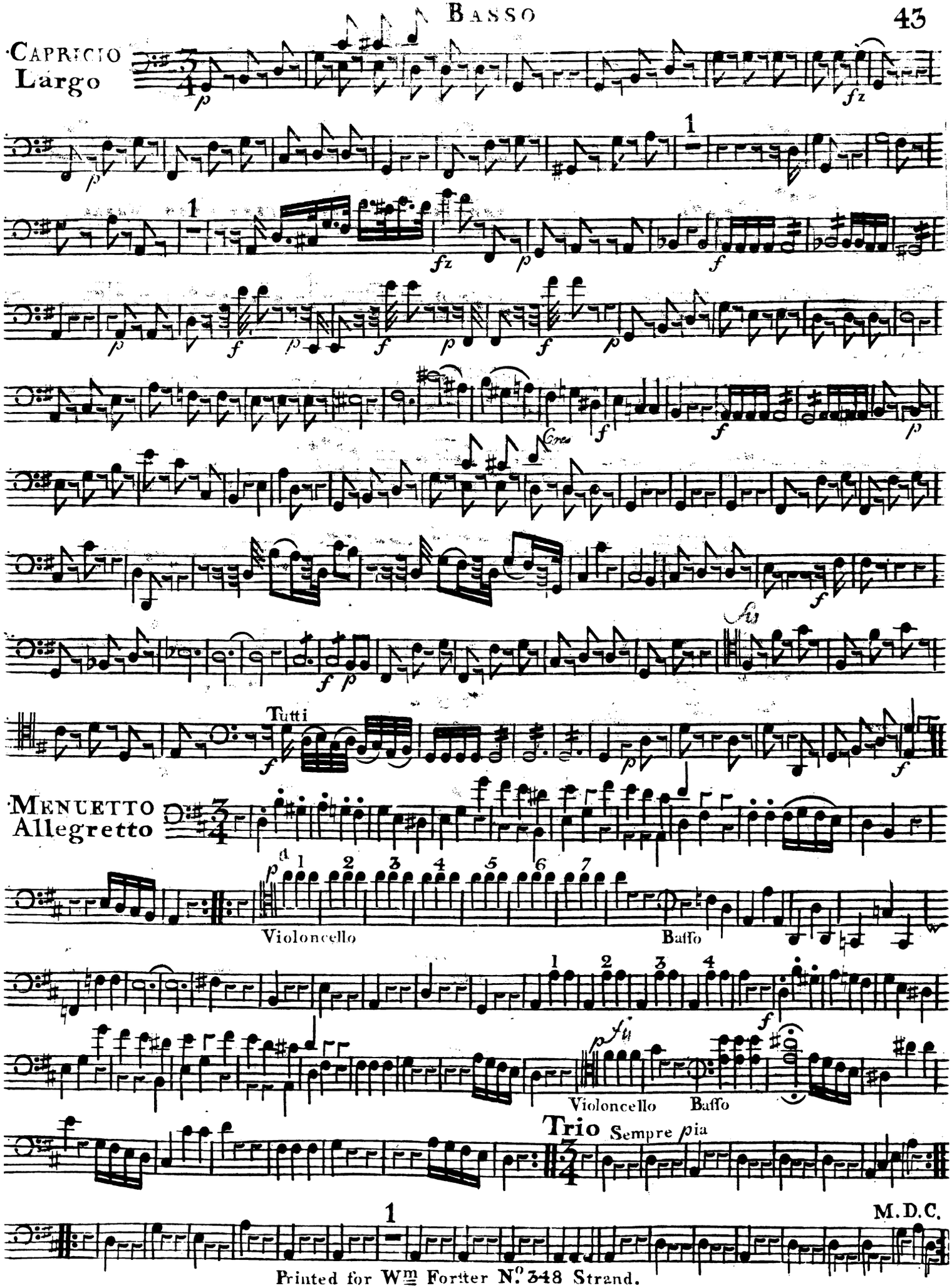

M.D.C.

Printed for Wm Forster No. 348 Strand.

FINALE
Allegro

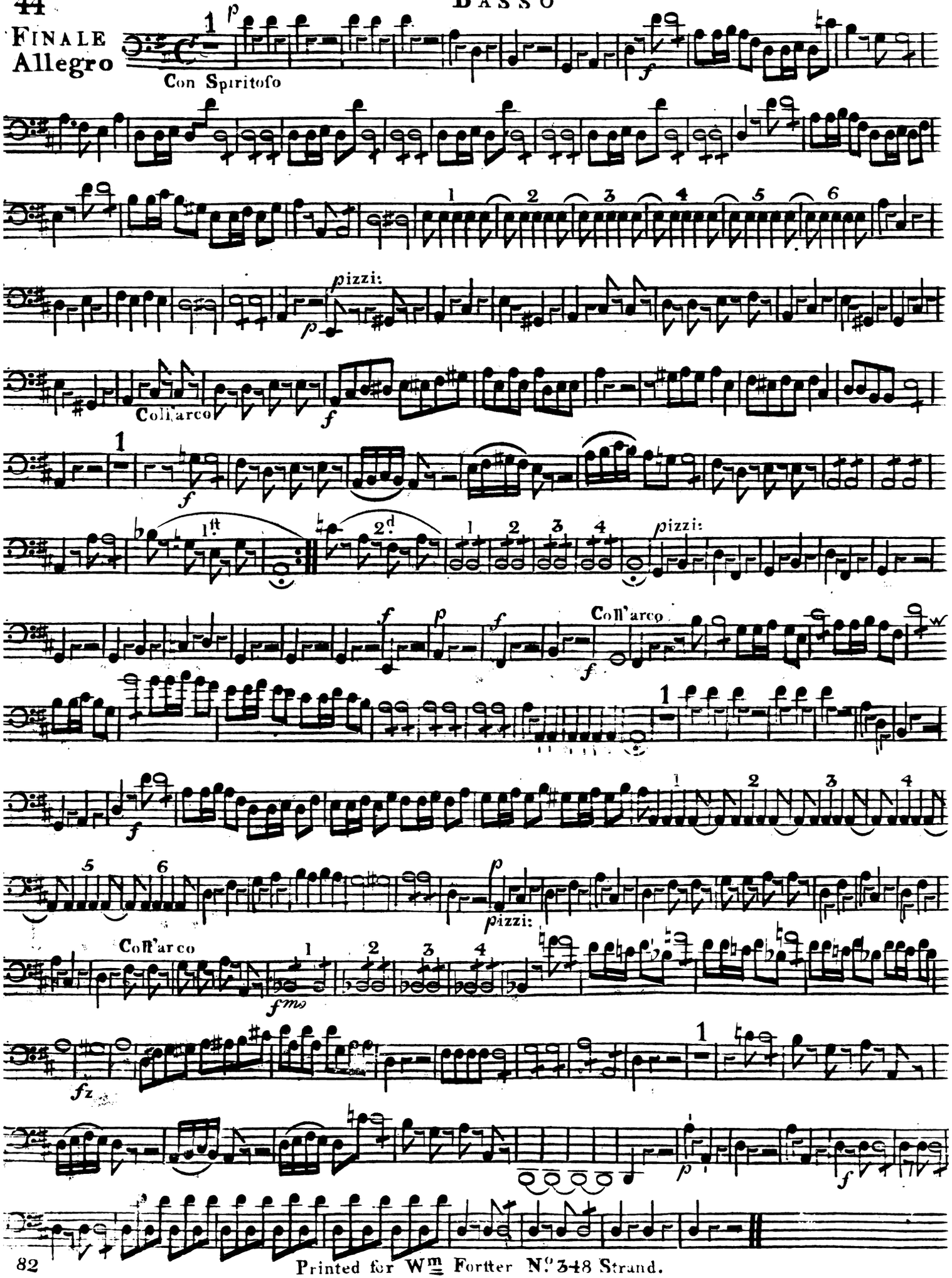

Printed for Wm Fortter No. 348 Strand.

Adagio

FLAUTO

SINFONIA XV.

All.o Spirito

Capricio Largo

Printed for. Wm Forster No. 348 Strand.

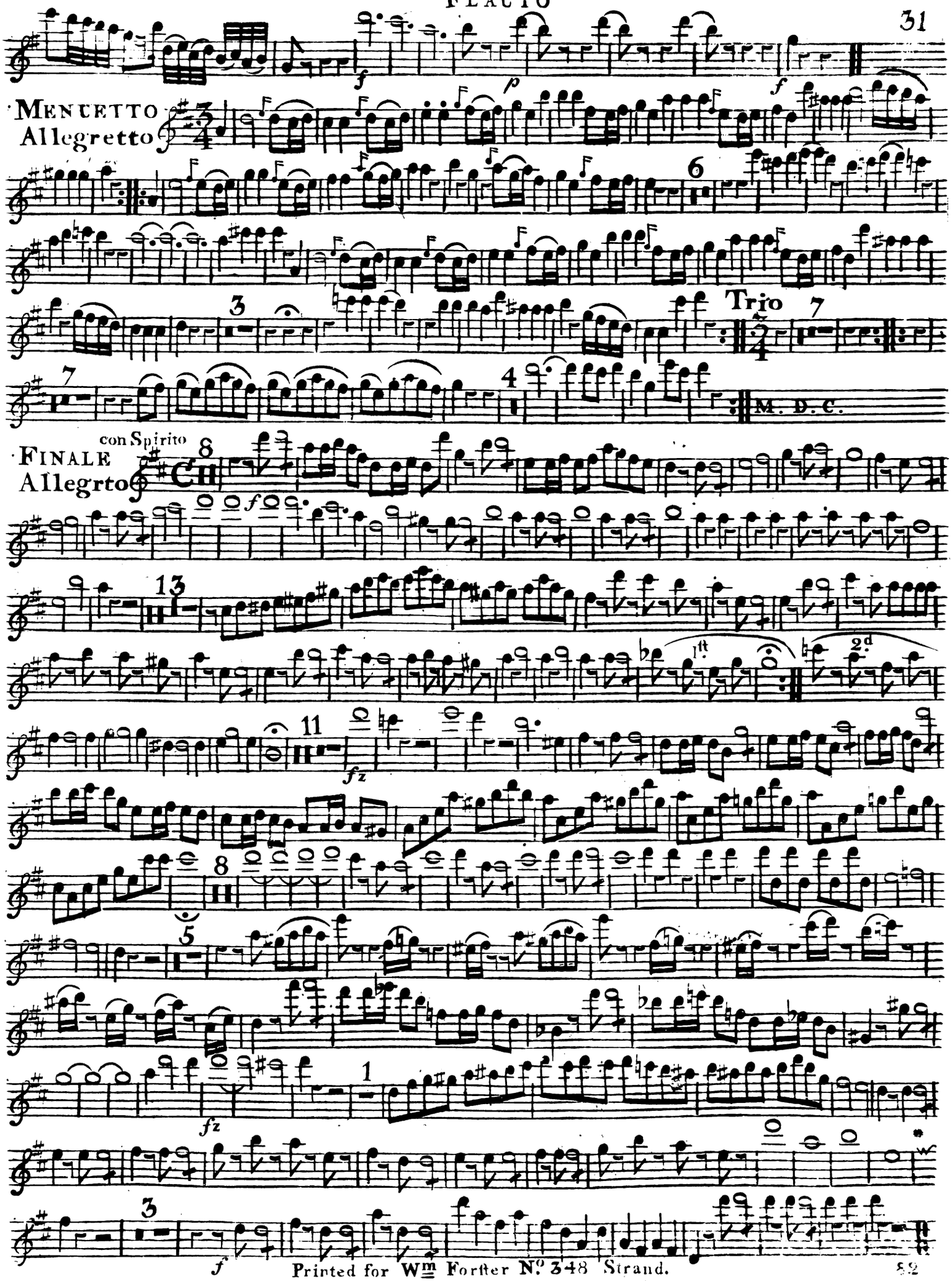
MENUETTO
Allegretto
Trio
M. D. C.
con Spirito
FINALE
Allegrto
1st
2d

Adagio

OBOE PRIMO

SINFONIA XV.

All.o Spiritoso

Solo

CAPRICIO
Largo

Printed for Wm Forster No. 348 Strand.

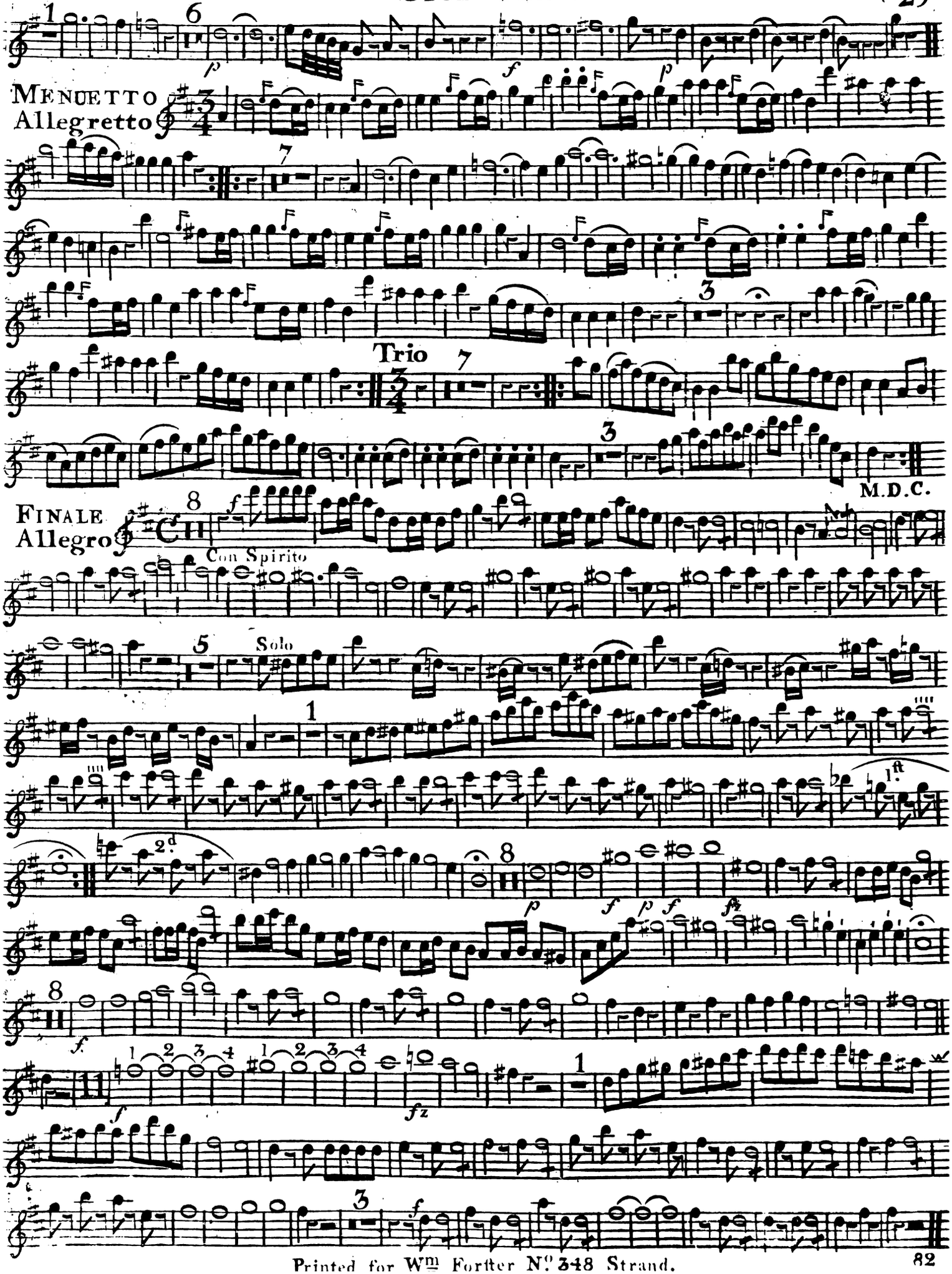
MENUETTO
Allegretto
Trio
M.D.C.
FINALE
Allegro
Con Spirito
Solo

Adagio

OBOE SECONDO

SIFONIA XV.

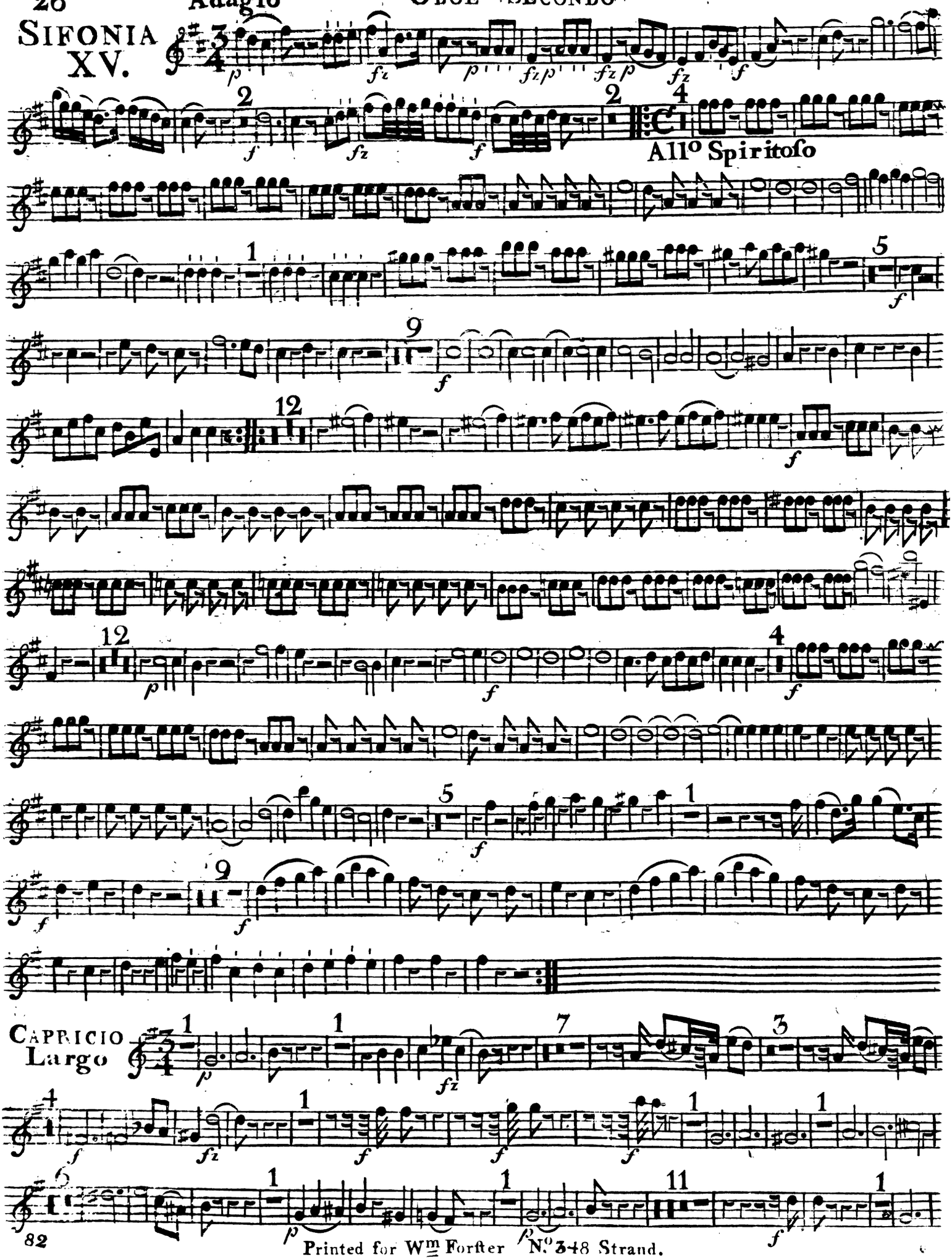

Printed for Wm Forster N.° 348 Strand.

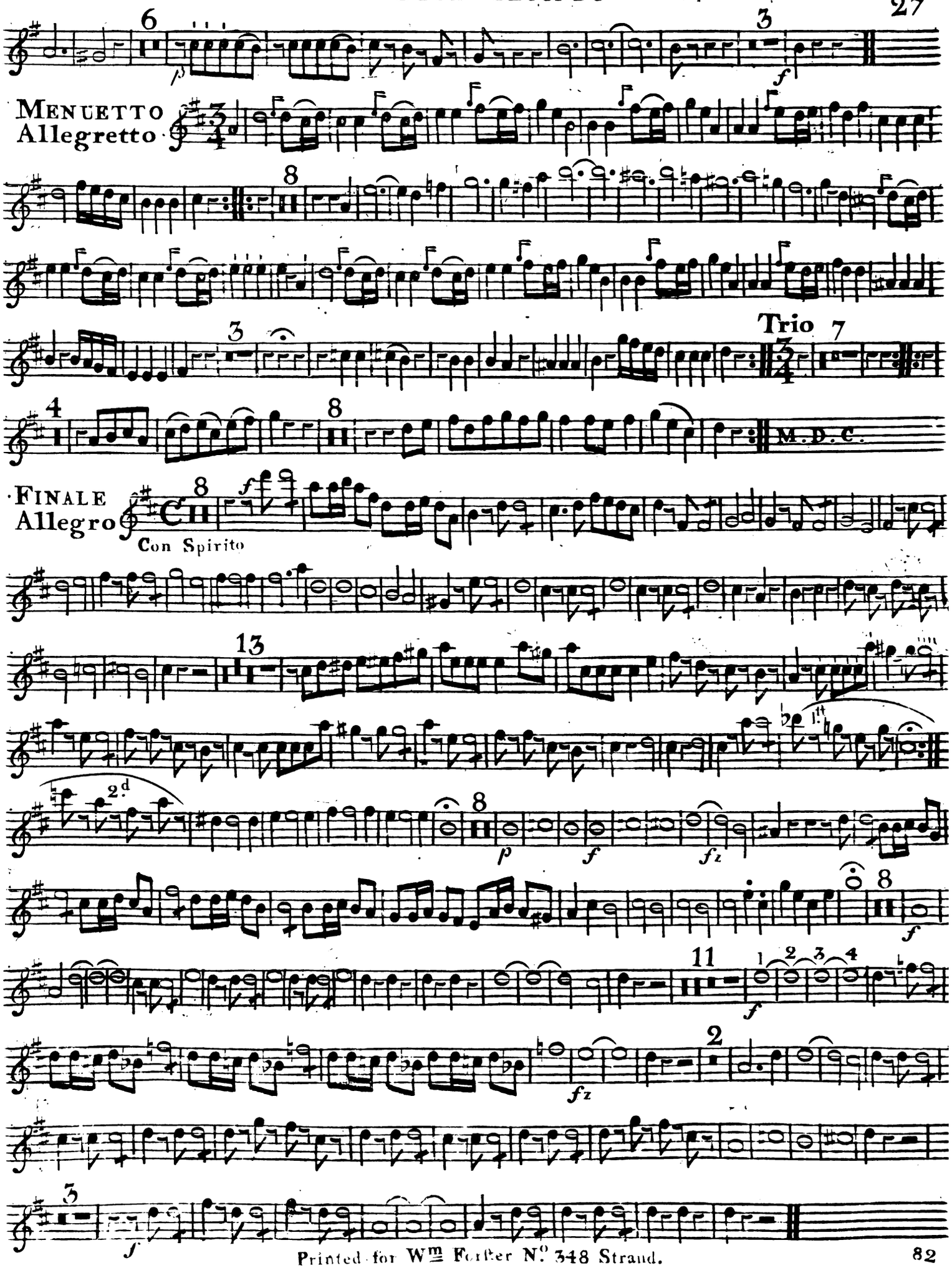

Printed for Wm Forster No. 348 Strand.

SINFONIA XV.

FAGOTTO PRIMO

Adagio

All° Con Spiritoso

Seque

Solo

Capricio

Largo

Printed for Wm Forster No. 348 Strand.

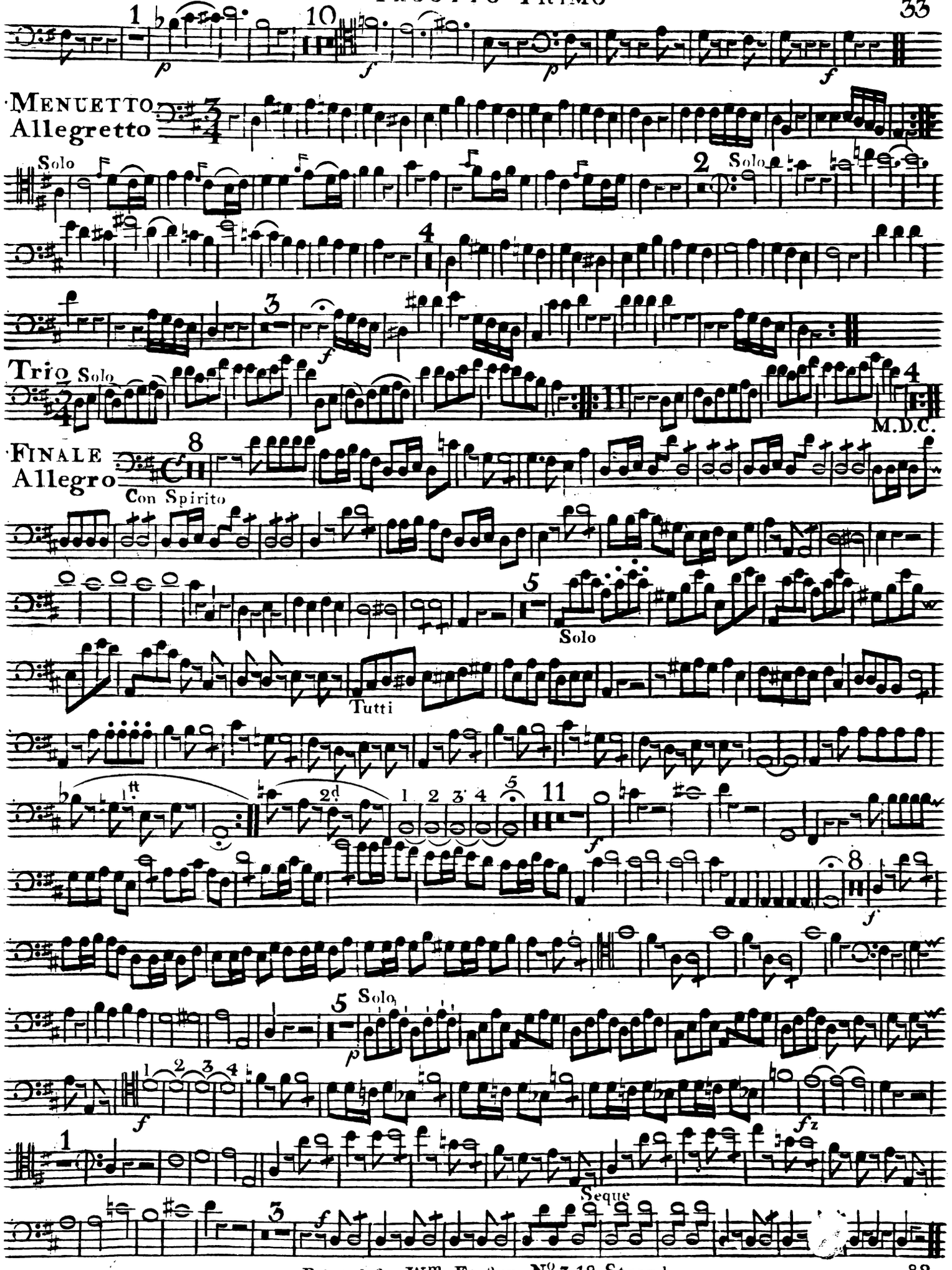
1
10
p
f
p
f
MENUETTO
Allegretto
Solo
2
Solo
4
3
f
Trio
Solo
4
M.D.C.
FINALE
Allegro
8
Con Spirito
5
Solo
Tutti
1st
2d
1 2 3 4
5
11
f
8
f
5
Solo
p
1 2 3 4
f
fz
1
Seque
3
f

FAGOTTO SECONDO

SINFONIA XV.

Adagio

All.o Spiritoso

Seque

CAPRICIO
Largo

Printed for Wm Forster No. 348 Strand.

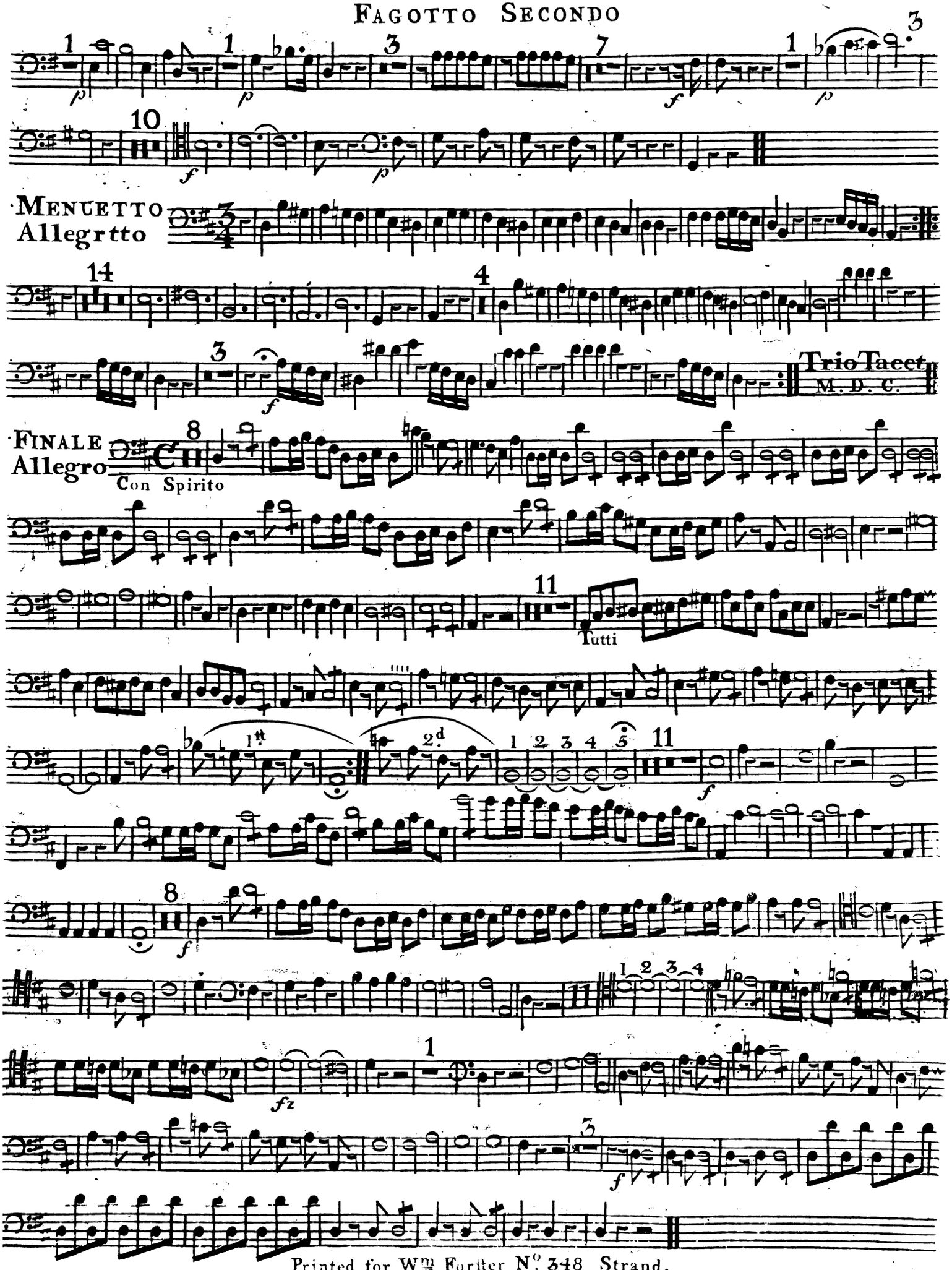

Printed for Wm Forster No. 348 Strand.

SINFONIA XV.

Adagio

All.o Spiritoso

Adagio Tacet

MENUETTO Allegretto

Trio Tacet

Menuetto Da Capo

FINALE All.o con Spirito

Corno Primo

Sinfonia XV.

Adagio In D

All° Spiritoso

Capricio

Largo In G

Printed for Wm Forster No. 348 Strand.

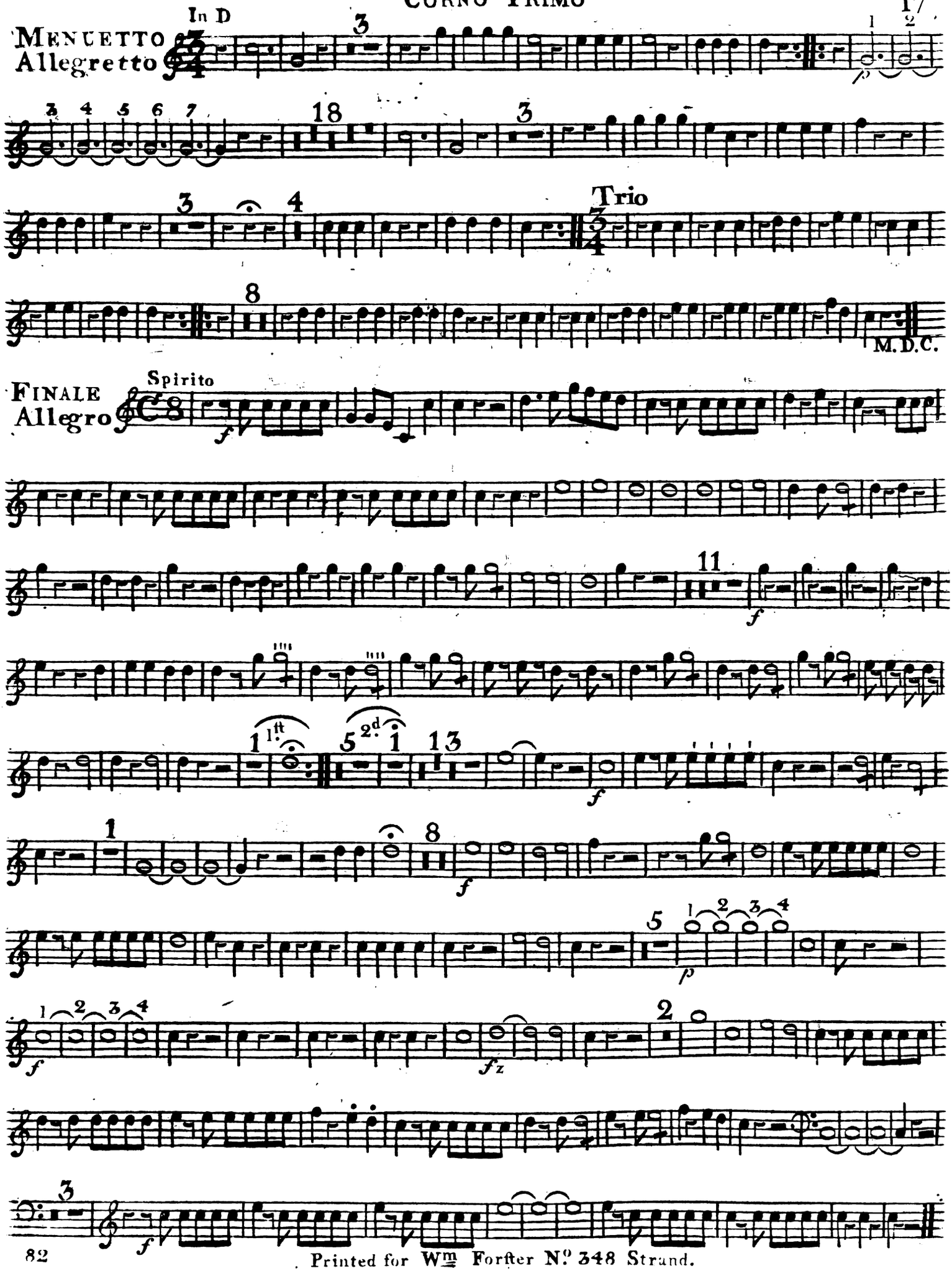

Printed for Wm Forster No. 348 Strand.

Sinfonia XV.

Corno Secondo

Adagio In D.

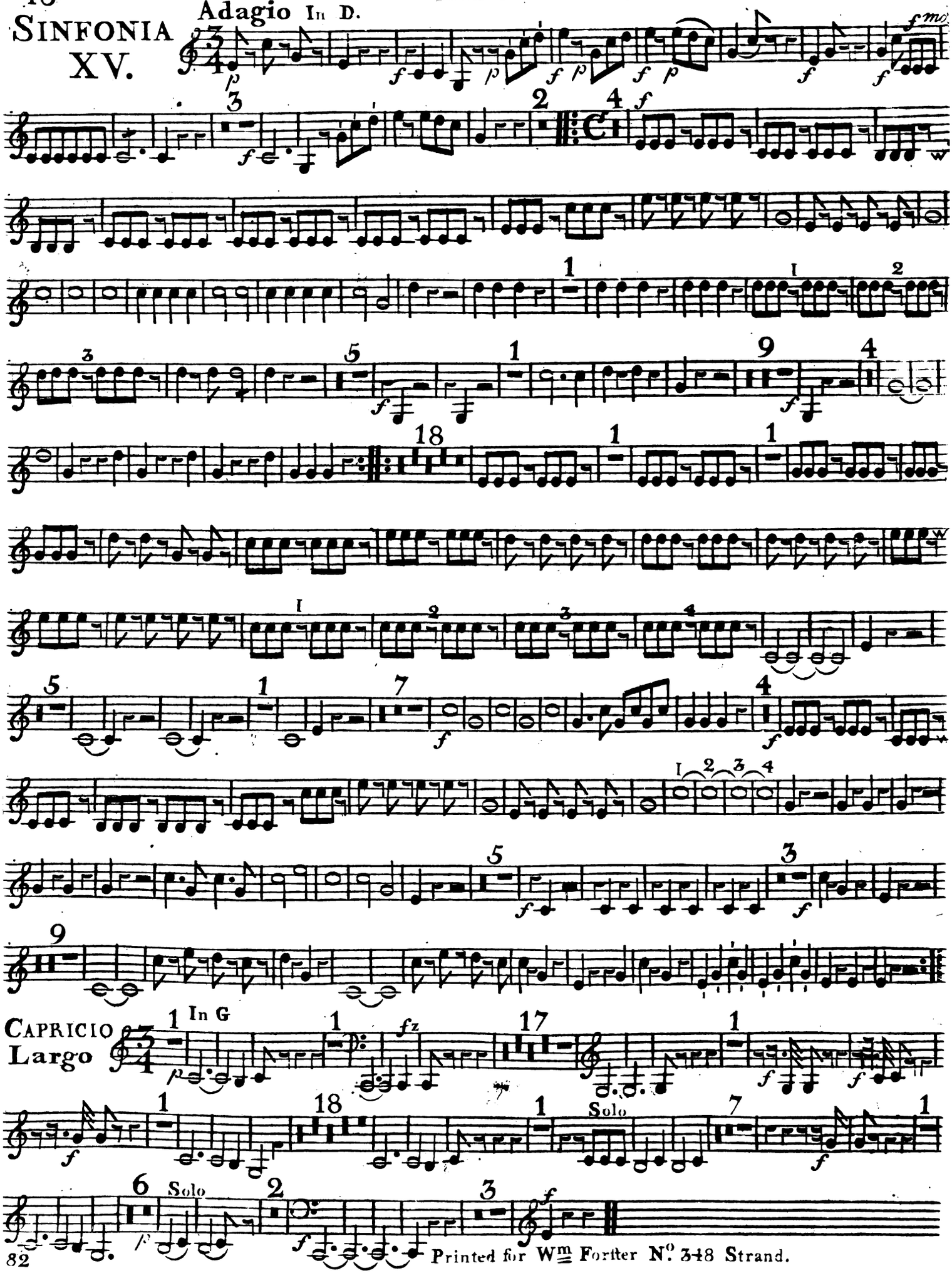

Printed for Wm Forster No. 348 Strand.

In D

MENUETTO
Allegretto

Trio

Menuetto Da Capo

FINALE
Allegro
Con Spirito

A CATALOGUE of MUSIC

Printed and Sold by Wm. Forster Junr. Musical Instrument Maker and Music Seller to their Royal Highnesses the Prince of Wales and the Duke of Cumberland No. 348 near Exeter Change Strand LONDON.

	s	d
Concertos		
Giuliani's No 1	4	0
No 2	4	0
Concertante Sinfonias		
Davaux Op.s 5 & 7 each	7	6
Op.a 8	8	0
Haydn's	4	0
Capuzzi's	4	0
Overtures		
Artaxerxes by Dr Arne	2	0
Bach's Op.a 18 for 2 Orches	21	0
Haydn's No 1.2.3.4.5.6 ea.	3	0
Letter A.B.C.D.E.& F. ea	3	0
La Chasse	4	0
Op.a 39	8	0
Periodical Overtures		
Kozeluck's No 1. 2. & 3. ea.	3	0
Rosetti's No 4	3	0
Quintettos		
Lidel's Op.a 5	7	6
Baron Kospoth's Op.a 1 & 2 ea	8	0
Stamitz's Op.a 11	7	6
Boccherini's Op.a 21	10	6
Quartettos for 2 Violins Tenor & Bass		
Barrier's Op.a 3	10	6
Baumgarten's Op.a 3	10	6
Boccherini's Op. 33	10	6
Cambini's Op.a 3	10	6
Giuliani's Op.a 2 & 7 ea	10	6
Haydn's Op.a 33 in 2 Books ea	6	
Op.a 44	10	6
Lidel's Op.a 7	10	6
Pleyl's Op.a 1	10	6
12 Op 9 in 4 Books ea	6	
Rauzzini's Op 7	10	6
Quartettos for a German Flute or Oboe, Violin, Tenor, and Bass.		
Baumgarten's Op 2 & 3 ea	10	6
Graff's 6d Sett	10	6
Op 12	10	6
Lidel's Op 2 & 7	10	6
Stabinger's Op 5	7	6
Op 6	5	0
Duetts for 2 Ger. Flutes		
Prandi's	1	6
Stabinger's Op 7	6	0

	s	d
Duetts 2 Violins		
Borghi's Op 2	5	0
Lidel's Op 8	8	0
Reinagle's Op 1	10	6
Stumpff's Op 18	7	6
Kerntl's Op 8	8	0
Duetts for a Violin & Tenor		
Lidel's Op 2 & 6 ea	10	6
Stamitz's	1	6
Duetts Violin & Violoncello		
Giuliani's Op 2	8	0
Haydn's	1	0
Lidel's Op 2 & 6	10	6
Op 8	8	0
Pleyl's Op 7	8	0
Reinagle's Op 1	10	6
Stamitz's	1	6
Trios		
Corelli's 48 in Score	21	0
Haydn's Op 38	10	6
Lidel's Op 4	10	6
Wynn's Op 1	7	6
Orfini's Op 1	10	6
Franzl's	10	6
Smart's	5	0
Solos Violin		
Borghi's	7	6
Lidel's	10	6
Vanhall's 2d Sett	7	6
Haydn's	7	6
Le Mottes	1	6
Airs	3	0
Solos Violoncello		
Trickler's Op 3	8	0
Fuges for the Organ or Harpsichord		
Baumgarten's No 1.2.& 4 ea.	1	6
No 2 & 5	2	6
Overtures Harpsichord		
Artaxerxes by Dr Arne	0	6
Bach's first from Op 18	2	
Haydn's No 1 in Eb	2	
Op 25 with a Violin Accomp	10	6
Harpd Sonatas with Accompt for a Violin		
Boccherini's	6	0
Vanhall's	1	6
Schobert's Op 8	3	0

	s	d
Harpsichord Sonatas with Accompaniments for a Violin and Violoncello		
Haydn's Op. 40. 42 & 52 ea	8	0
Schilds Op. 1 & 2 ea.	6	0
Sterkel's Op 9	6	0
Giuliani's Op 6	10	6
Quartettos for the Harpd		
Edelmann's Op 15	10	6
Smith's Op 19	6	0
Concertos Harpsichord		
Sterkel's No 1 & 2 each	4	0
Mozart's	4	0
Kloffler's	4	0
Harpd Sonatas without Acct		
Bach's Progressive fingering markd.	8	0
Clementi's Op 11	3	0
Haydn's	2	0
Op 17	10	6
Op 41	6	0
Opera Dances for 1782 in 2 Books ea	2	6
1782 in 4 Books ea	3	0
Botti's	8	0
Grazioli's Op 1. 2. & 3. ea	6	0
Frike's Art of Modulation	10	6
Duetts for two Performers on one Harpd		
Fuchs from Op 18	3	0
Davaux from Op 7	2	6
Haydn's Master & Scholar	2	6
Vocal English & Italian		
Ah what racking Thoughts } Lidel	1	0
In vain you tell }	1	0
Corri's Songs 3 Vol. ea	21	0
Allen Ramseys D.o 2 Bks ea	3	6
Six Canzonets and a Elegy Compos'd by the Author of Robin Gray	2	6
Il mio cor gli Affetti miei }	3	0
Non to donte Vienne }	3	0
Se forca fe dice } Cimarosa	3	0
Superbo de me stesso }	3	0
Rendi O Cara }	3	0
Quest Amplesso } Sarti	3	0
Martini's Canons	10	6
The Duet of Izdabel by Giordani	3	0
Oh Nanny by Carter	1	0

NB. Music Put in Order, bound, and Numbered.

Best Clarified Rosin