

violino primo.

n° 24

A.

24^{I.}
Hrb. I, 65.

SIMPHONIE
PERIODIQUE

*à deux Violons Alto & Basse
deux Hautbois & deux Cors*

Composée par

J. HAYDN

Prix 5^u

A PARIS

Chez { *Imbault rue et vis-à-vis le Cloître S^t Honoré près le Palais Royal
maison du Chandellier.
Le S^r Sieber rue S^t Honoré entre la rue des Vieilles Etuves et
celle d'Orleans chez l'Apothicaire N° 92.*

A. P. D. R.

Imbault

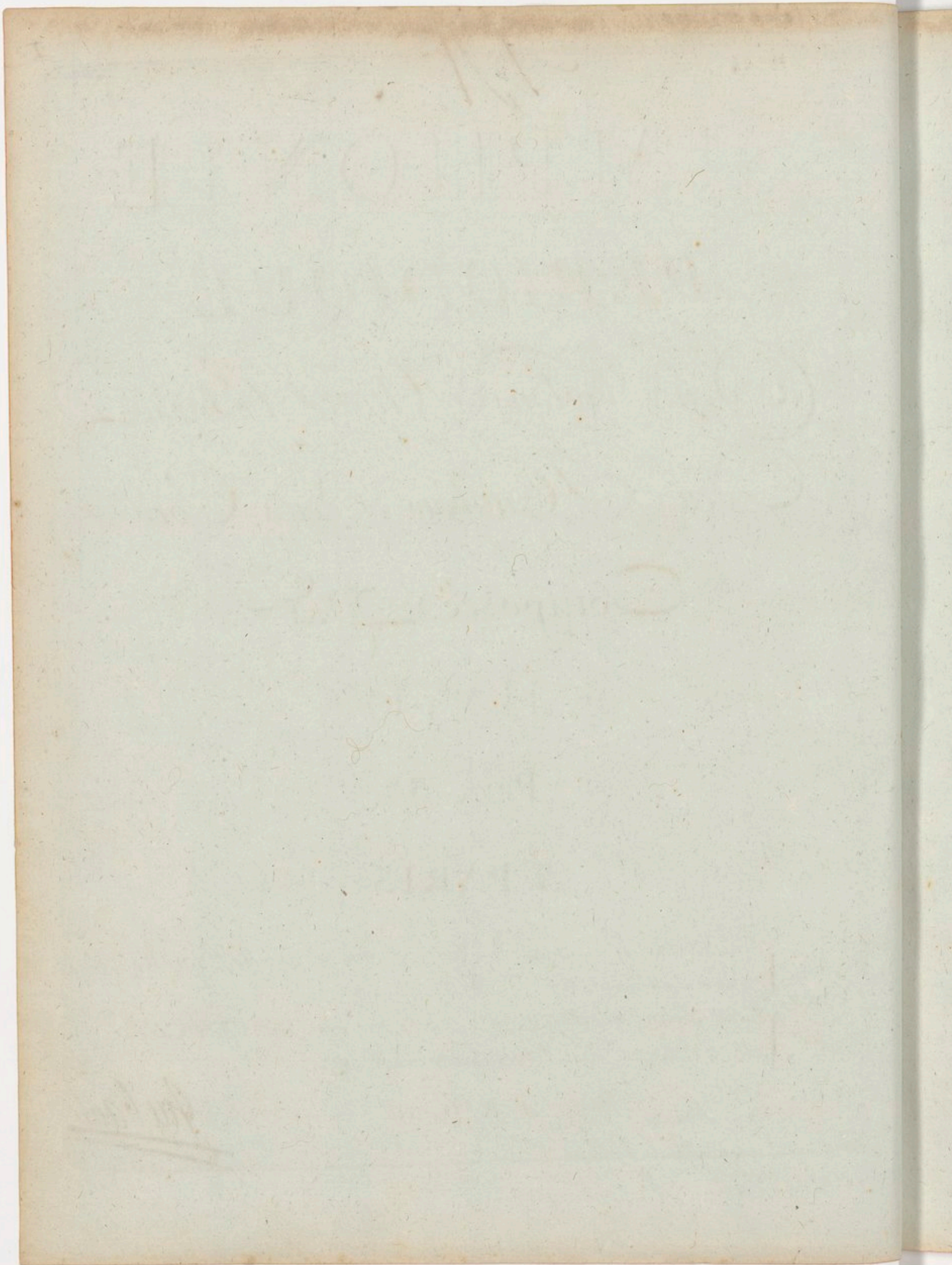

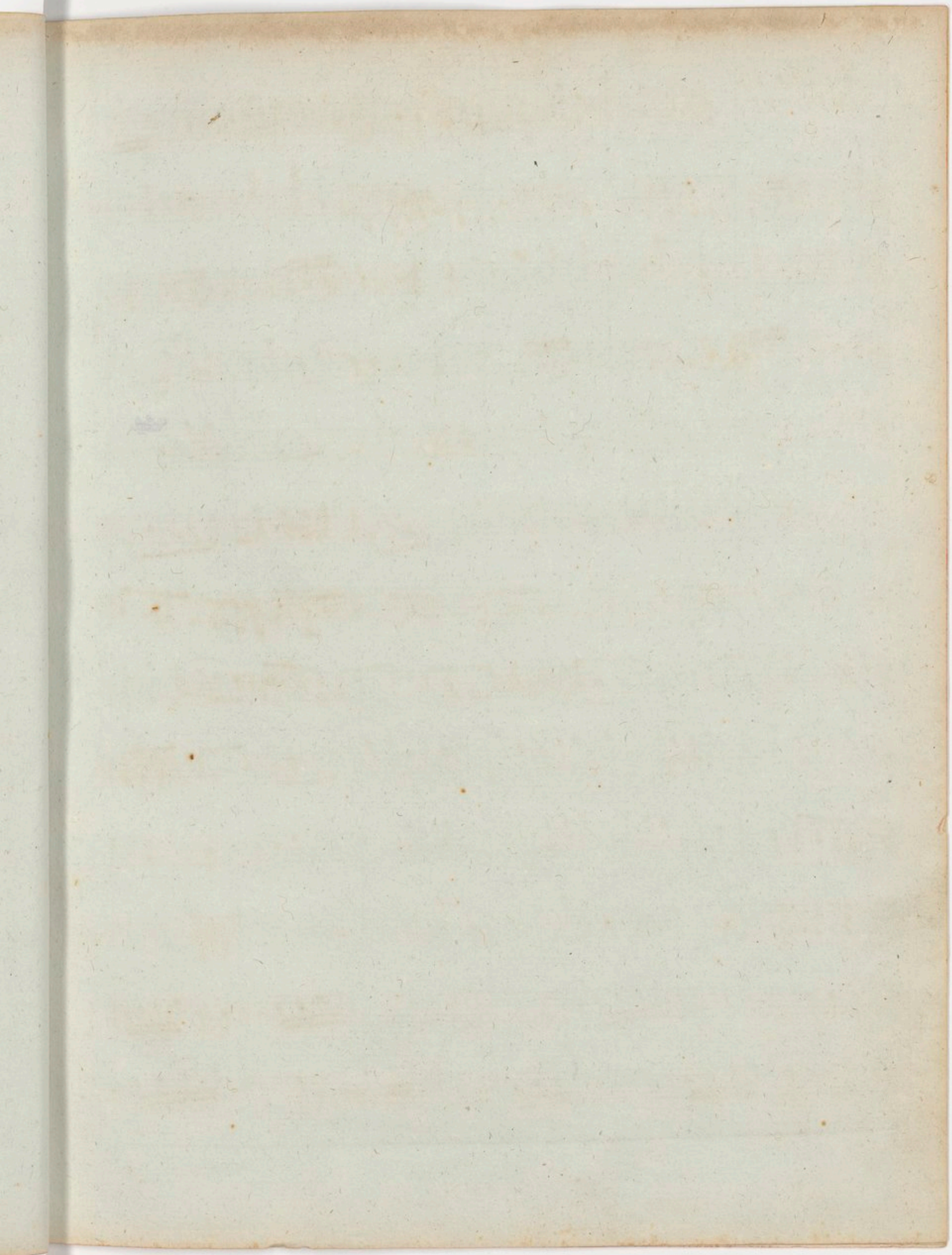

Violino Primo

Haydn 14
SIMPHONIA

F.

Vivace con spirito *P.*

Violino Primo

Violino Primo

Andante

Violino Primo

Violino Primo

Menuet

Trio

Minuetto D. C.

Presto finale

Violino Primo

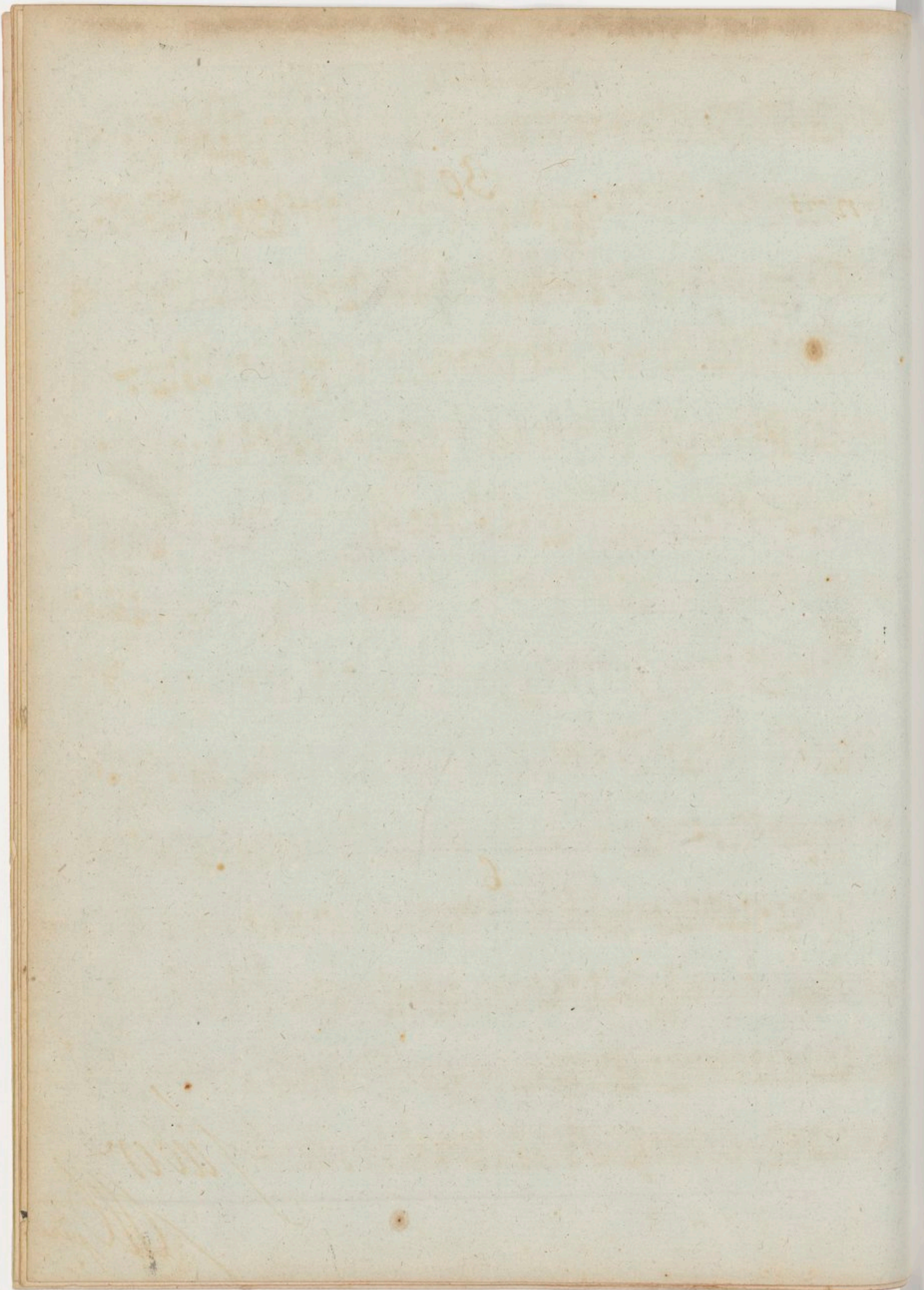

Violino primo.

Lamajus. C.

nr 24

A

24

Hrb. I, 65

SIMPHONIE

PERIODIQUE

*à deux Violons Alto & Basse
deux Hautbois & deux Cors*

Composée par

J. HAYDN

Prix 5^{ll}

A PARIS

Chez { *Imbault rue et vis-à-vis le Cloître S^t Honoré près le Palais Royal*
maison du Chandellier
Le S^r Sieber rue S^t Honoré entre la rue des Vieilles Etuves & la
rue d'Orléans chez l'Apothicaire N^o 92.

A. P. D. R.

Imbault

SIMPHONIE
PERIODIQUE

à deux Violons Alto & Basse
deux Hautbois & deux Cors

Composée par

J. HAYDN

PRIN 7.^h 10.^s

A PARIS

Chez } habitant rue et vis-à-vis le Cloître St Honoré près le Palais Royal
} maison du Chancelier
Le Sr Sieber rue St Honoré entre la rue des Vieilles Etuves et
} celle d'Orléans chez l'Apothicaire N. 92.

P. D. R.

11 p. 1/2

Jubaubert

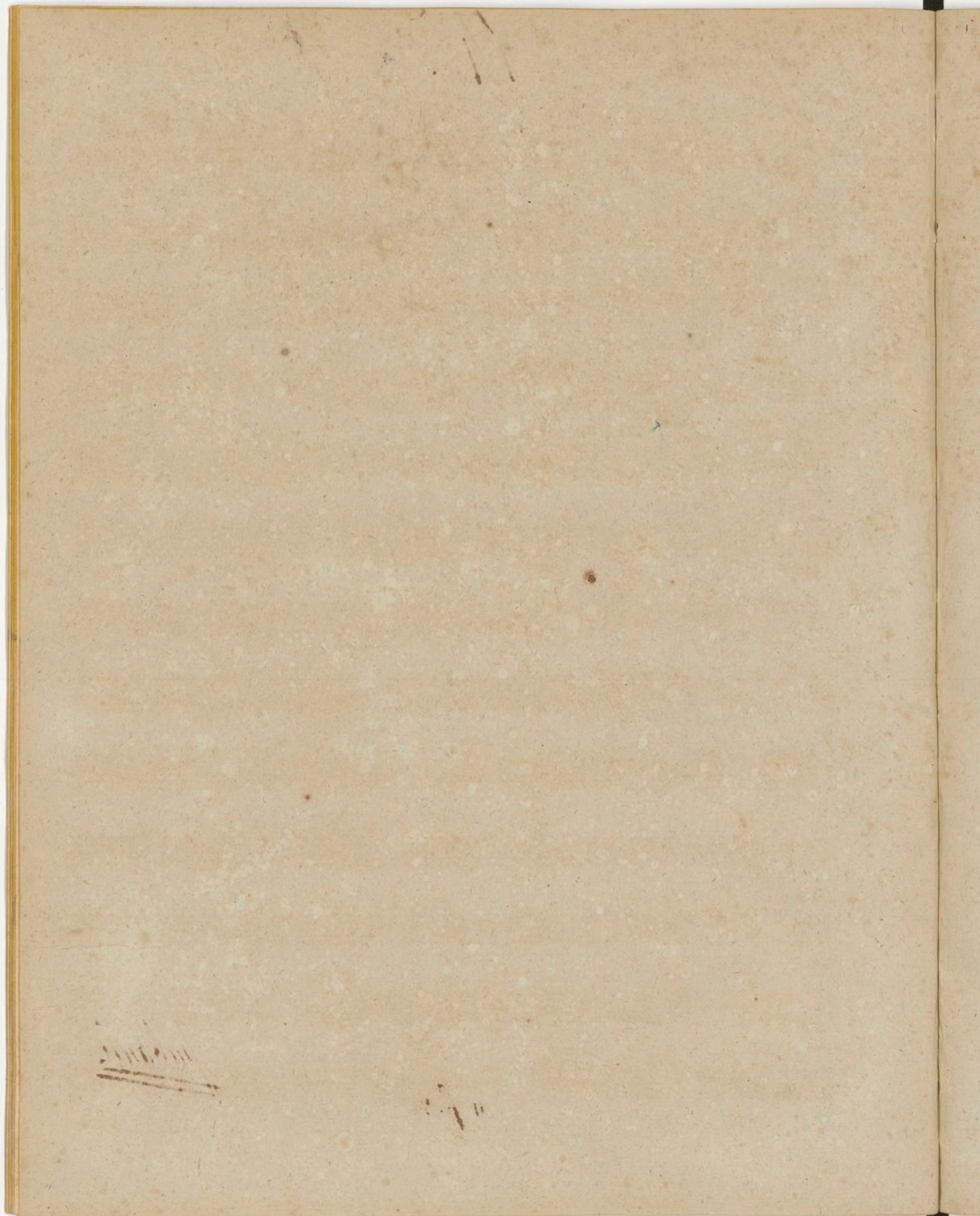

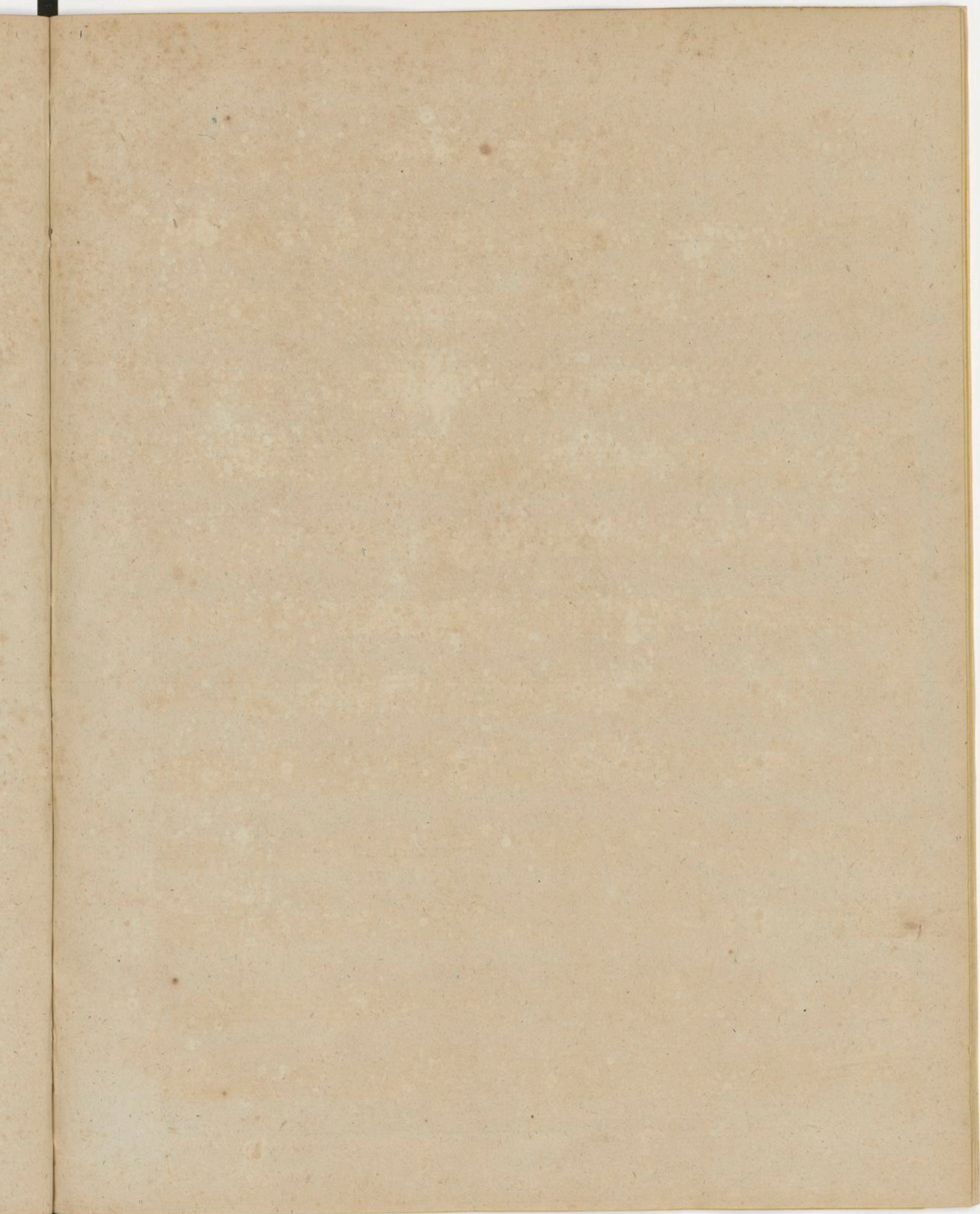

SIMPHONIE
PERIODIQUE

à deux Violons Alto & Basse
deux Hautbois & deux Cors

Composée par

J. HAYDN

Prix 4

A PARIS

Chez { *Imbault rue et vis-à-vis le Cloître S^t Honoré près le Palais Royal
maison du Chandellier.
Le S^t Sieber rue S^t Honoré entre la rue des Vieilles Etuves et
celle d'Orleans chez l'Apothicaire N^o 92.*

A. P. D. R.

2 Haydn
14.

Violino Secondo
Vivace Con Spirito

SINFONIA

Violino Secondo

- Staff 7: Continues the melodic line.
- Staff 8: Continues the melodic line.
- Staff 10: Continues the melodic line.
- Staff 11: Continues the melodic line.
- Staff 13: Continues the melodic line.
- Staff 14: Ends with a double bar line.

Violino Secondo

Andante

Violino Secondo

Oboe

Violon

Menuet

Trio

Menuet Da Capo

Violino secondo

Finale. Presto

Violon

Cor P

Cor Violon F

P F P Cor P

F

Cor Violon F

3

F P

P

F P

Violon

Cor P

Violon

Cor P

I

FF

Violino Secondo

