

SIMPHONIE

PERIODIQUE

*à deux Violons Alto & Basse
deux Hautbois & deux Cors*

Composée par

J. HAYDN

Prix 5^l

A PARIS

Chez { *Imbault rue et vis-à-vis le Cloître S^t Honoré près le Palais Royal
maison du Chandellier.
Le S^t Sieber rue S^t Honoré entre la rue des Vieilles Etuves, et
celle d'Orleans chez l'Apothicaire N^o 92.*

A. P. D. R.

Oboë Primo

haydn
SINFONIA 13

Allegro
solo

Adagio

Oboè Primo

Minuetto
Allegretto

TRIO

D. C. al primo

Oboë Primo

Finale
Allegro

haydu

solo

Oboë Secondo

SINFONIA 13

Allegro

Oboë Secondo

Adagio

Menuetto
Allegretto

TRIO

Oboë Secondo

Finale
Allegro

Haydn

Allegro Corno Primo in C.

SINFONIA 13

Adagio

P en diminuando

P pp

Mouvet in C.

II I

TRIO

in C. Finale Allegro

leggi.

Corno Secondo in C.

SINFONIA 13

Allegro
solo

Adagio
in F.
solo

solo

Minuetto *in C.*

TRIO

Finale
Allegro

Basso

Haydn 13.
SINFONIA

Allegro Corno

Corno

Basso

Adagio

Basso

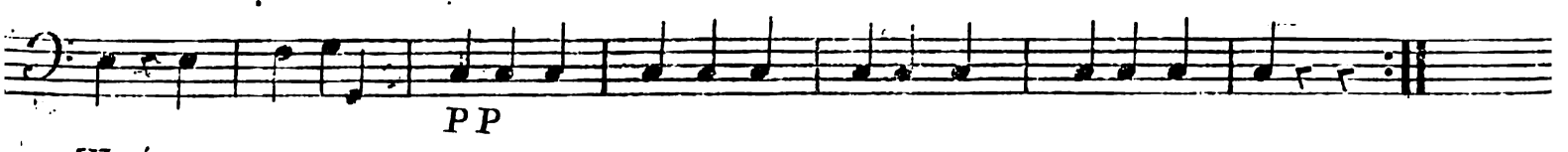
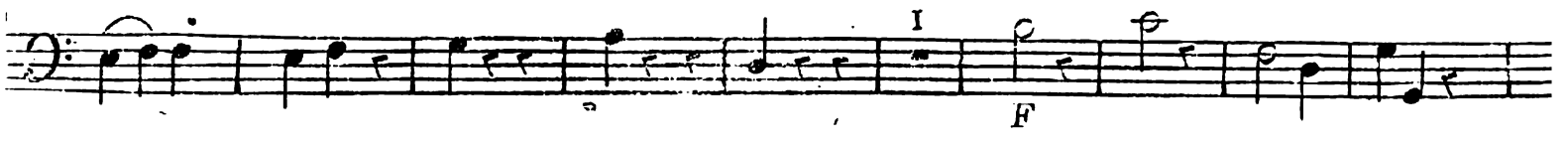
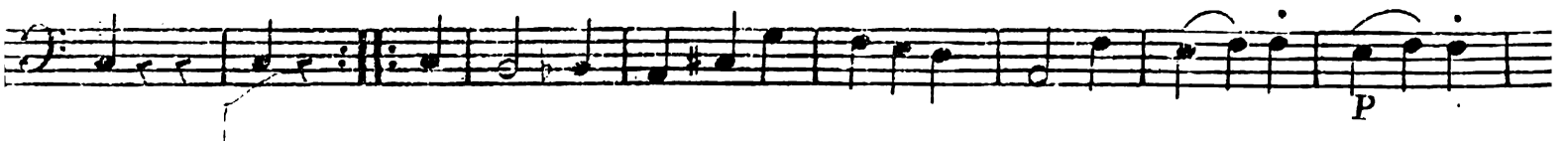

Basso

Finale All°
