

M  
452  
5934  
CL. SHELF

SIX

SIMPHONIES

A Quatre Parties Obligées

Avec deux Cors de Chasse

Ad Libitum .

DEDIÉES

*A Monsieur Le Comte de Tessé,  
Grand d'Espagne de la Première Classe, Premier  
Ecuyer de la Reine, Brigadier des Armées du  
Roy; Mestre de Camp du Regiment Royal  
des Cravates &c.*

COMPOSÉES

DI CHRISTIANO STUMPF.

*Gravée par M<sup>lle</sup> Prada, et Ecrit par Bouré.*

*Prix 9<sup>th</sup>.*

A PARIS .

*Chez M<sup>r</sup>. le Menu M<sup>d</sup>. de Musique, rue du Roule, à la Clef d'or.*

A LYON . *Chez Messieurs Casteau, et le Goux*

AVEC PRIVILEGE DU ROI.

2. 84

Alto

SINFONIA.  
I.

Allegro.

Alto

Andante.

Alto,

Presto.

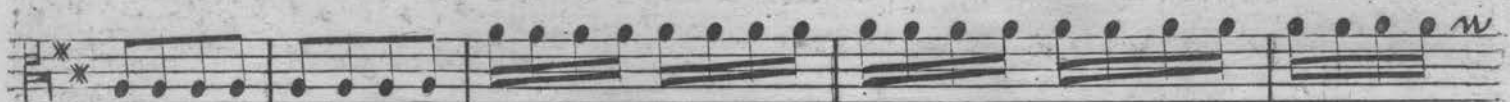
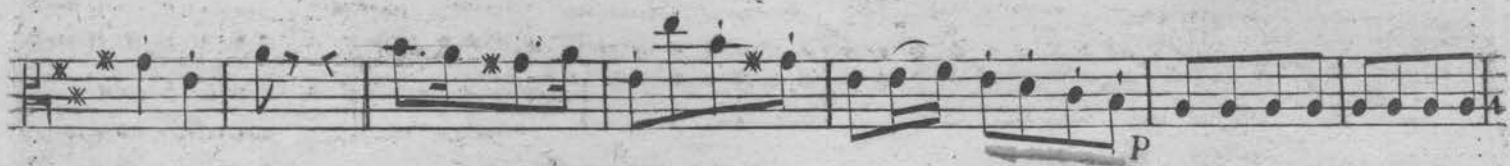

SINFONIA.  
II.

*Allegro.*

*Alto.*

87 5.

6.88

*Adagio.*

*Alto.*

*Presto.*

Eleventh staff of music, featuring a melodic line with a 'P' dynamic marking.

Twelfth staff of music, featuring a melodic line with a 'F' dynamic marking.

Thirteenth staff of music, featuring a melodic line with a 'P' dynamic marking.

Fourteenth staff of music, featuring a melodic line with a 'P' dynamic marking.

Fifteenth staff of music, featuring a melodic line with a 'P' dynamic marking.

Sixteenth staff of music, featuring a melodic line with a 'P' dynamic marking.

7.

*Allegro.*

*Alto.*

89

SINFONIA  
III.

Adagio .

Tempo di minuetto .

SINFONIA.  
IV.

*Allegro .*

10. <sup>92</sup>  
*Andante.*

*Alto.*

*Presto.*

SINFONIA  
V.

Andante.

The Andante section consists of five staves of music. The first staff begins with a treble clef, a key signature of one sharp (F#), and a 3/4 time signature. The music features a melodic line with various ornaments, including asterisks and dots above notes, and is characterized by slurs and dynamic markings such as *F* (forte). The second staff continues the melodic development. The third staff includes a repeat sign and a *F* dynamic marking. The fourth staff features a *F* dynamic marking and a fermata over a note. The fifth staff concludes the section with a *P* (piano) dynamic marking and a fermata.

Presto.

The Presto section consists of ten staves of music. The first staff begins with a treble clef, a key signature of one sharp (F#), and a 2/4 time signature. The music is characterized by rapid sixteenth-note passages and dynamic markings such as *P* (piano) and *F* (forte). The second staff continues the rapid sixteenth-note patterns. The third staff features a *P* dynamic marking. The fourth staff includes a *F* dynamic marking. The fifth staff features a *P* dynamic marking. The sixth staff includes a *F* dynamic marking. The seventh staff features a *P* dynamic marking. The eighth staff includes a *F* dynamic marking. The ninth staff features a *P* dynamic marking. The tenth staff concludes the section with a *F* dynamic marking and a fermata.

SINFONIA  
VI.

96

*Andante.*

*Alto.*

14.