

Trumpet II in C  
Trumpet in F

# Messe in F Dur D105

## 1. Kyrie

Franz Schubert

Larghetto

♩ = 90

## 2. Gloria

Allegro vivace ♩ = 100

1

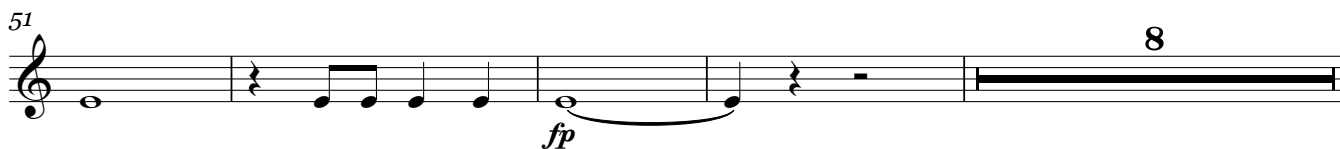
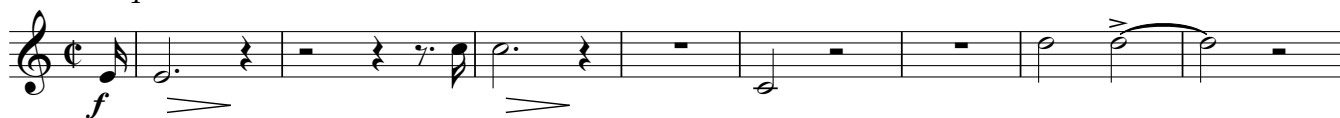

276 25

307

315 4

326

334

342

349

357 2

363 9

376 *fp* *cresc.* *f* *cresc.* *ff*

387

394 *sf sf sf sf*

402 *ff*

409

### 3. Credo

1 *Andantino* TACET

### 4. Sanctus

*♩ = 54*  
*Adagio maestoso*  
1 *Trumpet in F*

*ff* *ff* *ff*

10 *ff*

14 *f* **3**

20

### 5. Benedictus

1 *Andante con moto* TACET

# 6. Agnus Dei

1 Adagio molto ♩ = 50

22

# 7. Zweites Dona nobis

23 Allegro moderato

19

9

Trumpet II in C, Trumpet in F

139

ff

ff

ff

147

ff

ff

ff

155

ff

161

Adagio

ff

ff
