

Messe in F Dur D105

1. Kyrie

Franz Schubert

Larghetto

TACET

♩ = 90

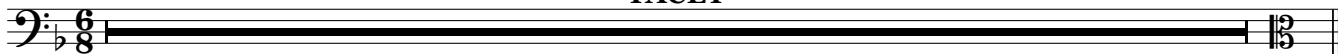

2. Gloria

Allegro vivace ♩ = 100

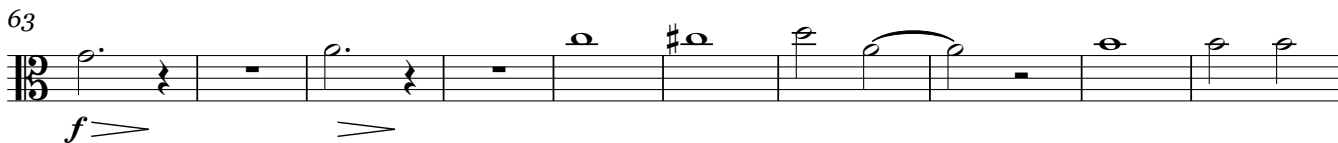
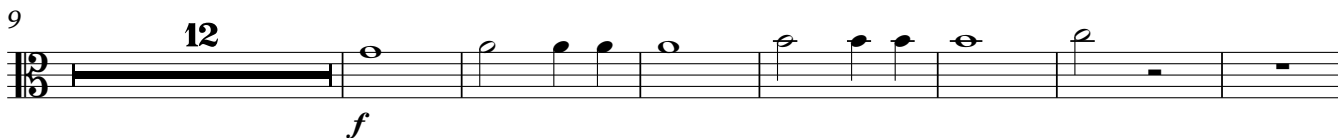
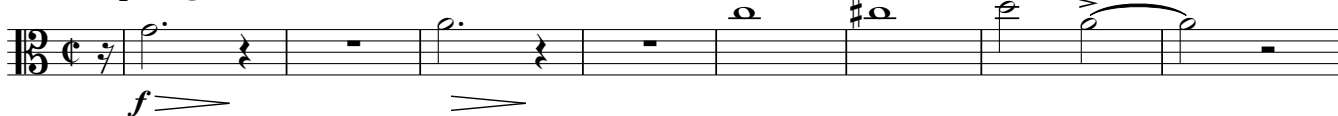

Trombone I

97 

ff

107 **Andante con moto** A 20 46 

ffz

ffz

ffz

ffz

179 6 **Adagio** 4 

pp

195 3 

fz

fz

fz

fz

fz

fz

fz

203 3 

fz

p

$\text{♩} = 104$ **Allegro**

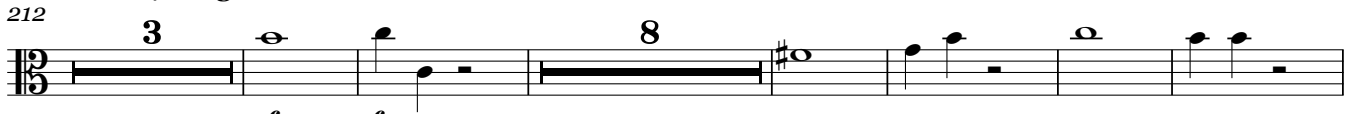
212 3 8 

sf

f

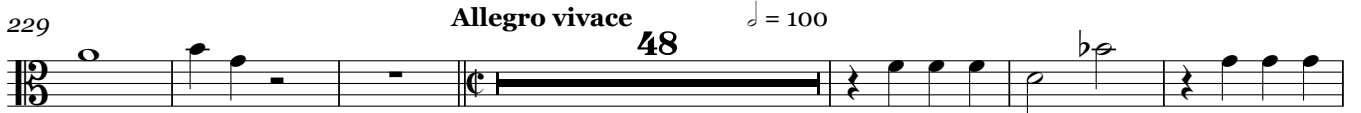
229 **Allegro vivace** 48 $\text{♩} = 100$ 

f

283 

291 

299 

306 

313 

fz

fz

320

328

336

345

353

361

386

395

403

411

3. Credo

1 Andantino

68

f

76

17 2 4

f *f*

105

5

p *f*

118

128

5 5

ff *ff > p* *ff > p*

145

2 19

ff *f* *p* *fp*

173

9

f

186

38

4. Sanctus

$\text{♩} = 54$
Adagio maestoso

1 **2** *ff* **2** *ff* **2** *ff* *ff*

12

16 **3** *f*

5. Benedictus

1 **Andante con moto**

TACET

6. Agnus Dei

1 **Adagio molto**

$\text{♩} = 50$
9

p

13

8

p

7. Zweites Dona nobis

23 **Allegro moderato**

10

33

40

47

54

61

68

75

82

90

100

111

118

126

fz fz fz fz fz fz fz fz

135

fz fz fz

142

fz fz fz

152

fz ff ff

159

ff ff p

164 **Adagio**

fz ff