

Messe in F Dur D105

1. Kyrie

Violino I

Franz Schubert

Larghetto $\text{♩} = 90$

2. Gloria

Violino I

2

Allegro vivace $\text{♩} = 100$

f >

9 pizz. *p* *sfz* *p* arco

18 *f*

24

29

34

39 *p* >

45 *f* *p* > *f*

51 *fp*

58 *cresc.* *f* > >

67

75

80

85

90

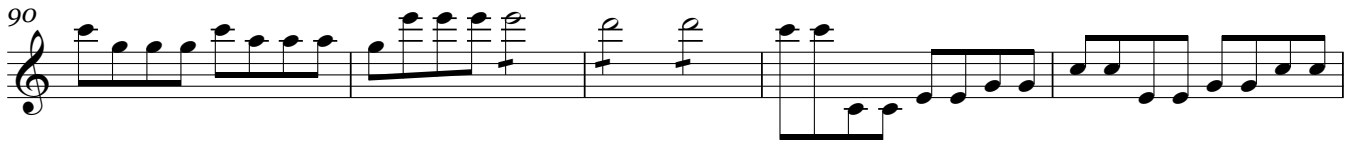

95

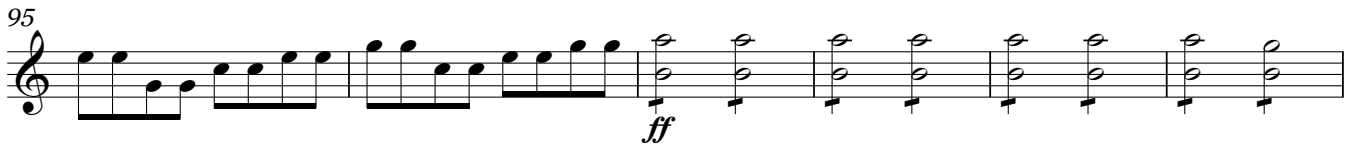

101

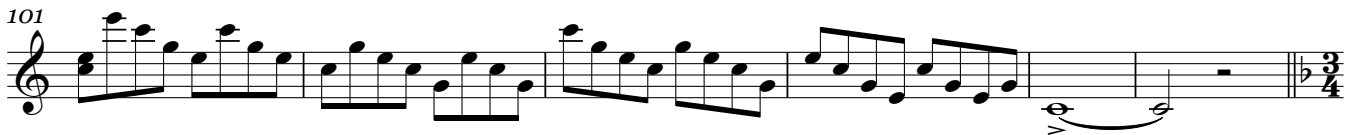

107 **Andante con moto**

116

125

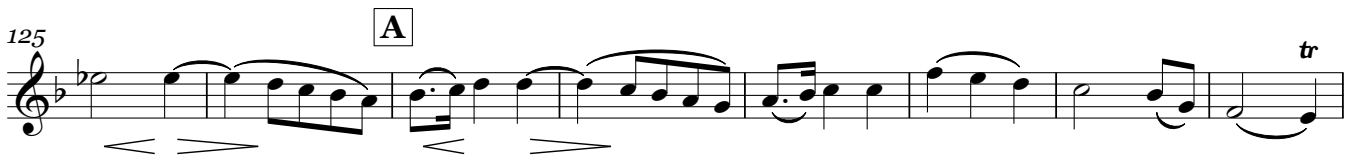

133

141

150

156

168 *p* *f* *fp* *ffz* *p*

175 *ffz* *p* *ffz* *ffz*

180 *p*

188 **Adagio** *pp*

193

198 *fz fz fz fz fz fz fz*

203 *fz p pp*

207

212 **Allegro** ♩ = 104 *p* *cresc.* *f* *p*

218 *f* *p* *f*

223

227

232 **Allegro vivace** ♩ = 100

232 *f*

237

242

247

252

257

262

267

272

275

280

285

290

295

301

307

312

317

322

328

335

343

Violino I
3. Credo

1 **Andantino**

97 *f* *p* *pp*

104 *pp*

112 *f*

120

127 *ff*

135 *fp* *f* *p* *f* *p*

143 *cresc.* *ff* *p* *f*

150 *p* *pp*

158

164

170

176 *f* *p* *pp*

182

189

195

201

207

213

219

fp *mf* *f*

p

cresc. *f* *p* *pp*

cresc. *f* *p* *pp*

soli *pp*

4. Sanctus

♩ = 54

1 Adagio maestoso

6
pp *ff dim.* *p pp* *ff dim.*

7
p pp

10
fz

14
p

17
6 6 6 6 6 6 6 6

19
6 6 *f* 6 6

5. Benedictus

1 *Andante con moto* ♩ = 84

68

6. Agnus Dei

1 Adagio molto $\text{♩} = 50$

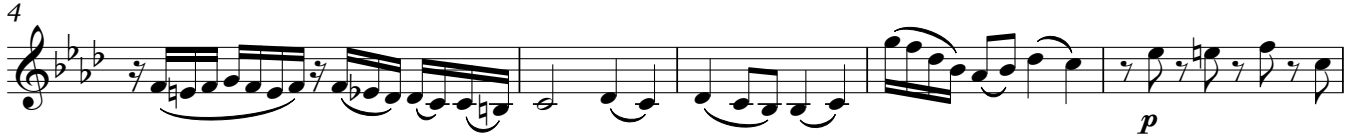

7. Zweites Dona nobis

23 Allegro moderato

95 *ff*

103 *f*

108

112

116 *fz* *f*

121 *fz*

126

131

137 *ff*

141 *ff* *p*

147 *ff* *p* *ff*

152 *p* *f* *p* *ff*

157 

164 **Adagio** 