

"НОВАЯ ОПЕРА"

PAGLIACCI

R. LEONCAVALLO

PROLOGO

(revisione g.zani)

FLAUTO 3°
e OTTAVINO

Ottavino
Vivace (in uno)

Handwritten: 20 40

Coro d'introduzione

Marziale deciso
(Tromba sulla scena)

1 Ottavino

13 1 son qua

son qua son qua

f Paolaccio è là!

2 ed egli serio ed egli se -

saluta e passa

sferza l'asino bravo Arlec-

-chino

mf

3 ecco il car -

ура → V.S.

4

Flauto 3.^o e Ottavino

-retto *f* *3* *Λ* ecco il car - retto *3*

b *cresc.* *ff*

4 *viva Pagliaccio*

f *viva Pagliaccio* *Evviva il*

principe *sei dei pa - gliacci* *f*

Evviva

Evviva *Evviva il principe*

sei dei pa - gliacci!

5 *TULPAT* *8* *16*

6 *viva pagliaccio* *viva pa - gliaccio pagliac -*

7 *tr* *cio*

viva

Flauto 3^a e Ottavino

Flauto 3. e Ottavino

11 *vuota* *p* *mp*

cresc. *f* 12

1

1 3

Più lento 13 *a tempo* 1

f

cedendo con grazia

Rall. *f* *Più lento* 14 *Tempo Deciso* 4 *rit.* 2

mp *Sempre vivace* 1

5 1

leggiero 3

Flauto 3.^o e Ottavino

15

16

17

18

19

Handwritten notes and markings at the bottom right of the page, including a large circled '15' and some illegible scribbles.

Flauto 3.^o e Ottavino

27

Vivace come prima
(Viol. 1^o)

Flauto

Ottavino

cresc.

28

And.^{no} grazioso mf

29

30

31

a-ma-

32

33

Leggiero

34

35

120

SCENE 2 Flauto 3.° e Ottavino

36 *And.te con moto*

37 *Mod.to*

il mio pensier se-greto

Flauto

And.no

Ottavino

1° Fl.

39 *Vivace in uno*

40

41

42

43 Fl. I. & II

44

45

che incalzi il ven-

to

latrì

la tem-

46

Vanno

48

so-spin-ge e

49

accel.

Presto

p cresc. Legg.

tranco

So. Flute

Flauto

Flauto 3: - Occasione

50 *And.^{te} mosso*

wait *And.^{no} cantabile*

51 *Sost.^{to}*

Cant.^{le} sost.^{to}

52 *Poco più mosso 1.^o Tempo Accel.*
ma vinto l'amor oh!

53 *Sost.^{to} assai con eleganza*

54

55 *Mosso*

56

t'a - - mo e ti de - si - de - ro

57

Tonio la

gobba oggi vi pru-

58

59

Poco meno

Io t'ho compreso

60

4

And.^{te} appassion.^{to}

61 And.^{no}

Flauto b. e Ottavino

ta - verna non ho scorto

62

Flauto e Clarinetto

63 Mosso come prima

suo baci chie - dendo ardia

correre su me!

Adagio

64 And.^{te} amoroso

Animando

65 And.^{no} amoroso Poco più lento

66

67 Più mosso

And.^{no} appassion.^{to}

68

Io mi confido a te a te cui diedi il cor Non

Flauto

69

ten. tar

Un poco meno

70

71 a tempo

flauto v. e oscarino

p *cres. poco a poco*

rit. *f*

And.^{te} mosso

72

Affannoso *affrettando*

f

73 *Cant.^{le} appassion.^{to}*

quei caldi baci che tanta

f *col canto*

74

p

75

mp

in-tera **76** *Largo assai*

poco rit. *in VI*

mp

mp

colla parte **77** *Stesso mov.to*

mp

a piacere *Largo* **78** *Sempre tranqu.^{lo} Stesso tempo*

mp

c-b soli

Ottavino Flauto 3^a e Ottavino

79 **ff** **Violento**

81 *Un poco meno* 82 *Mosso e concitato* derisione e

gr Flauto ^{2^a}
scher. *ff*

Io vo' il suo

nome parla

No nol dirò giam - mai *col canto* **f** *col canto* poco rit.

Agitato 86 87 *Più lento* di me ficatevi *col canto*

88 *Sost.^{to} assai* fingere per riu - 89 - scir

90 Recitar! sforza-ti... Bah! seitu Octavino 91 Adagio 92 2 3 15

smorfia il sin-ghiozzo e'l do-

93 Tranq.^{llo} con dolore

Fine dell'Atto 1°

INTERMEZZO

IV mg
Assai sost.to Octavino come prima dolce

Cantabile

molto rit.

2 go kanya tra 1 go 90

21:30

Atto 2.^o

94 *Marziale deciso* 95

96

97

14 10 18 8

98

99

molto

giunger tosto qua

21 1 11 10

100

Pigliate posto

Ottavino

Pigliate posto

f

4

101

avanti

Pigliate posto

4

102

4 2

mp

103

f

solo

brillante

5

104 *spic-cia-te*

105

cresc. ... poco -- a poco --

106

107 *Un poco meno*

108 *string.*

Largamente

7. Klavier mit G.B.

V.S. →

Commedia

109 Flauto
Tempo di minuetto

FL2 turning page

128 *All.^o agitato*

pp cresc.

ff

129 *Largh.^{to} affett. And.^{te} mosso*

130

131

132

133

Un poco più mosso

cl. f a tempo

134 *And.^{te} mosso*

Più mosso della 1^a volta

135

All. mod.^{to}

136

I FL

L'uom ri - prende i suoi dritti e l

cor che sangui - na vuol sangue

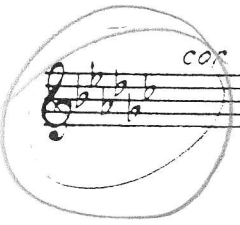

f

137

138

rall. molto

139

Cant.^{te} espress.^{vo}

apda

140

141

sotto i pie'

142 *Lo stesso mov.^{to}*

ff

e il nome del tuo ganzo mi di-

143

Mov.^{to} di gavotta

f *ff*

Più mosso agitato

144

145

146

ALPAT!
Flauto

147

All.º concitato

148

149

150 Solenne e terribile

Maestoso larghiss.º
la com-medie è finita!

Vivo

28/IV-2000

Премьера Кань

Fine dell'Opera

215