

Soprano I in F

Паяцы

Р. Леонкавалло

Пролог

Vivace $\frac{3}{8}$

5 cant le

Tempo I

6

7

8

9

10

And. sost.

11 And.^{no}

3/4 *2* *p* *un poco meno* **12**

13 *molto piu lento* *deciso* *molto meno* *rall*

14 *p* *And. triste* *6* *8*

15 *Animando* *9* *3*

16 *animato* *p* *3* *4*

p

SP **17** *And.te* *un poco!* *ff* *rit*

Solo *pp*

mf *pp* *f*

pp **18** *piu lento*

pp *2*

Tempo I

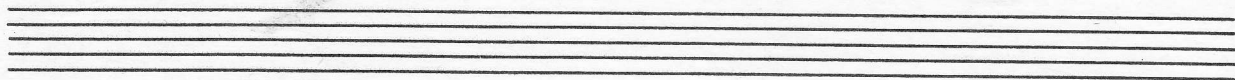

Atto I

Coro d'introduzione

Marziale deciso

4

6

Белые ноты (II)

13 a tempo

14 Tempo deciso

molto rit
sempre vivace

15

16

17

V. S.

Solo

31

32

33 a tempo

34 dolce

35

36 And.te

37 Mod.to And.no

38

39 Vivace

40 con Sord

41 12 1

42 43

44 Senza

45 13

46 mf

47 p

48 p

49 Presto

50 And.te

2

68

And. cont.

rit 51 Sost.

Cant. sost. mf

52 Poco piu mosso

Tempo I

53 Sost. assai

54

55

Mosso

56

90%

57

58

59

60

61

62

63

64

65

66

67 *Piu mosso* *And no* *appass.*

Key features of the score include:

76 *Largo* *appass.*

77 *Lo stesso*

78 *Sempre tranqu.*

2-11. *Largo*

Белые ноты!!!

Stesso tempo

80

81 *Un poco meno*

82 *mosso*

V. S.

83

84

85

Agitt.

sia

86

87 *piu lento*

88 *Sost.*

89

90

91

Adagio

92

pp

poco rall

zit

93

tranquillo

V.S.

V.S.

INTERMEZZO

Assai sost.

- Staff 3:** Includes a circled *p* marking and a *Solo* annotation.
- Staff 4:** Contains a *molto cresc.* (molto crescendo) marking and another *Solo* annotation.
- Staff 5:** Continues the melodic line.
- Staff 6:** Includes a *rit.* (ritardando) marking and a *marc.* (marcato) marking.
- Staff 8:** Ends with a circled *HA 1T go 2u p p 4 90* annotation.

Atto 2°

94 Marziale.

97

V. S.

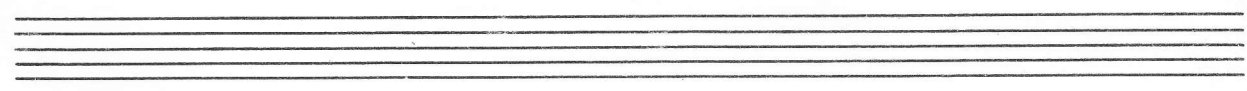
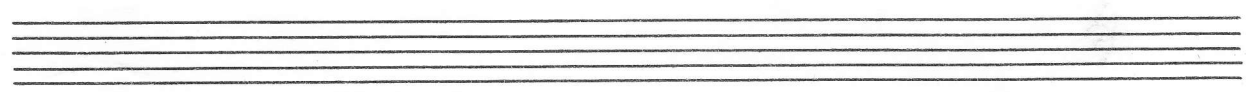

100

101

102

103

104

105

106

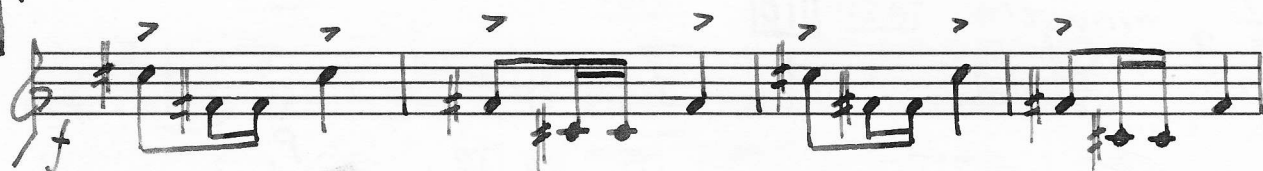

107

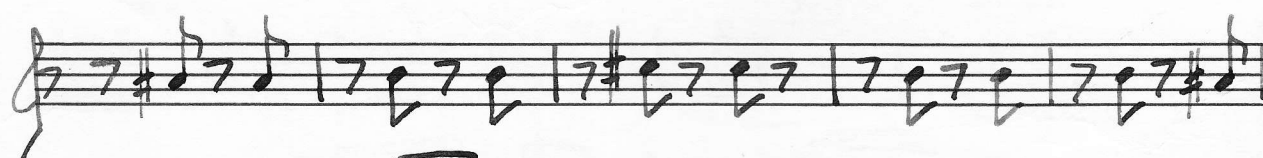

108

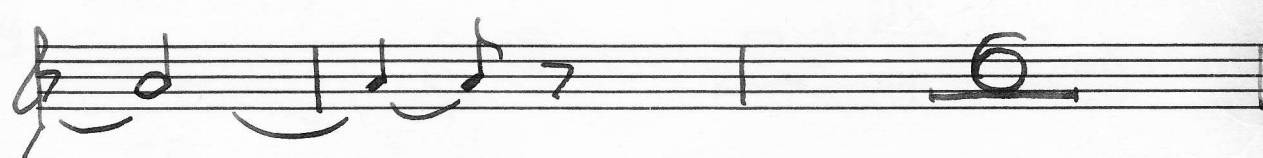
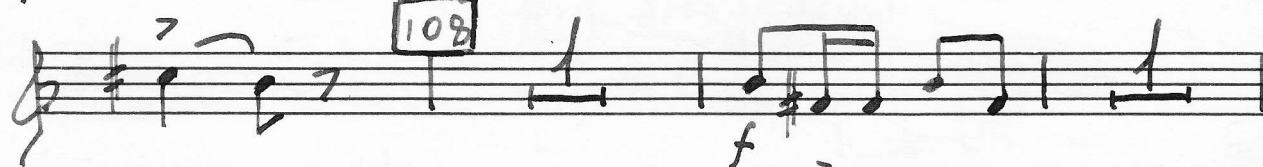

Largamente

Commedia

109 Tempo di minuetto 110 Solo

111 112 All. ^{mo} 113

114 115 Solo

116 Tempo di minuetto 117

118 Andte sost. 119

120 Solo

121

All.^o mod.

135

136

137

138

139

Cant. Le

140

Solo

141

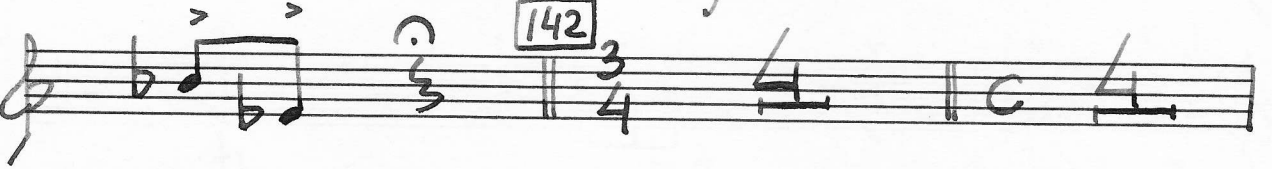
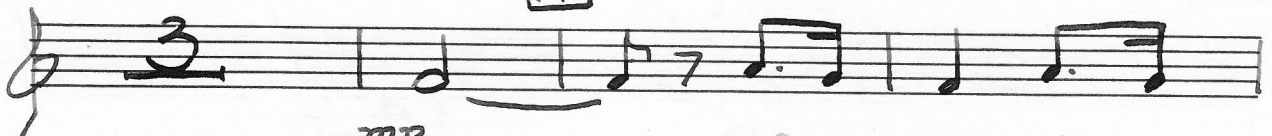

142

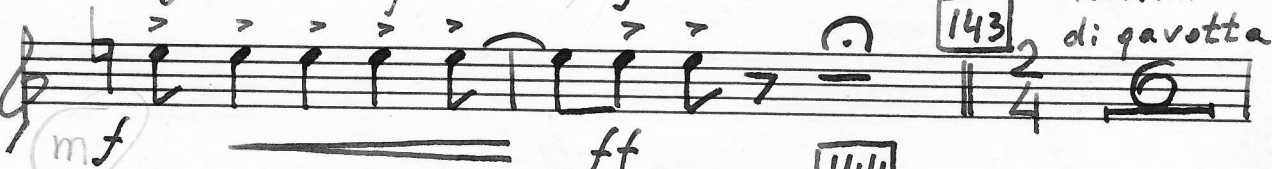
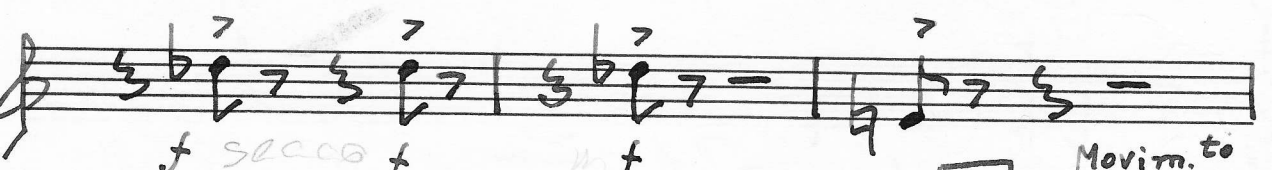

143

Movim. to di gavotta

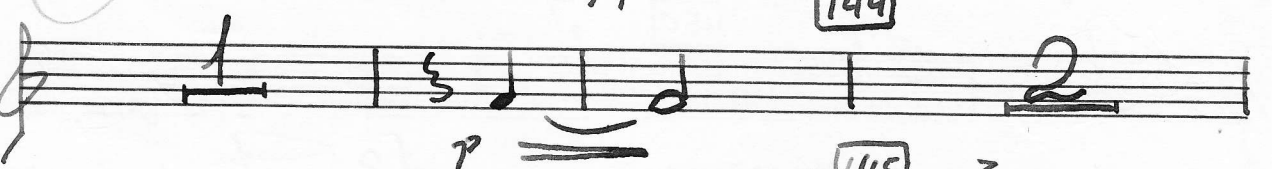

144

145

146

