

Sol re sol mi sol

fol. 16^v - 17^r

Treble I (part 1 of 6)

British Library Add. MS 31390 (c.1578)

80

85

Sol re sol mi sol

fol. 16^v - 17^r

Treble II (part 2 of 6)

British Library Add. MS 31390 (c.1578)

4 5 2 10 15 20 1 25 # 30 35 40 45 50 1 b 55 60 65 70 b 75 b #

Sol re sol mi sol: (altus)

Sol re sol mi sol

fol. 16^v - 17^r

Tenor I (part 3 of 6)

British Library Add. MS 31390 (c.1578)

Sol re sol mi sol: (quintus)

Sol re sol mi sol

fol. 16^v - 17^r

Tenor I (part 3 of 6)

British Library Add. MS 31390 (c.1578)

80

85

1

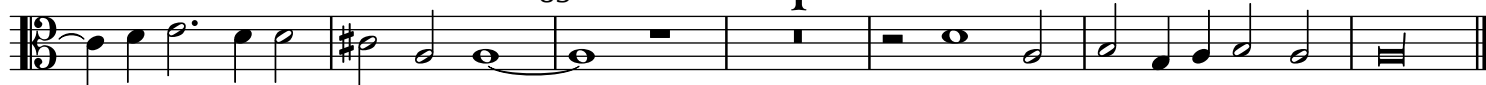

Sol re sol mi sol

fol. 16^v - 17^r

Tenor II (part 4 of 6)

British Library Add. MS 31390 (c.1578)

5

10

1

15

20

25

30

35

40

45

1

50

55

60

65

70

1

75

b

Sol re sol mi sol: (tenor)

Sol re sol mi sol

fol. 16^v - 17^r

Tenor II (part 4 of 6)

British Library Add. MS 31390 (c.1578)

5

10

1

15

20

25

30

35

40

45

1

50

55

60

65

70

1

75

Sol re sol mi sol: (tenor)

80

85

Sol re sol mi sol

fol. 16^v - 17^r

Tenor III (part 5 of 6)

British Library Add. MS 31390 (c.1578)

1 5 10 15 20 25 30 35 40 45 50 55 60 65 70 75 1

Sol re sol mi sol

fol. 16^v - 17^r

Tenor III (part 5 of 6)

British Library Add. MS 31390 (c.1578)

1 5

10

15

20 25

30

35

40

45 50

55

60

65 70 1

75

Sol re sol mi sol: (sextus)

80

85

Sol re sol mi sol

fol. 16^v - 17^r

Bass (part 6 of 6)

British Library Add. MS 31390 (c.1578)

Sol re sol mi sol: (bassus)

80

85

