

Violino II

Symphonia a grande Orchestra

con due Violini Principale, due di Ripieno, Oboe, Chitarra, Viola, Corni, Fagotto, Violoncello e Basso

Arr.: Bernhard Köpfer

Luigi Boccherini (1743 - 1805)

Grave

Allegro e con imperio

16

21

26

35

38

42

48

53

58

63

ff

ff

pp

f

pp

f

ff

pp

p

ff

pp

ff

f

Violine 2

68 *ff* *pp* 2

75 *ff*

79 *p*

88 *pp* *ten.*

96 *p* 4 *tr*

106 *dolce* *f* *f*

114 *f* *f* *f* *f*

122 *p poco cresc.* *tr* *tr* *tr* *tr*

128 *tr* *tr* *tr*

133 *dolcis.* 4

Violine 2

143 *tr* *tr* *tr* *tr*

147 *tr* *tr* *tr* *tr*

150 *pp* *sempre*

157

162

166 *ff* *sempre*

170

172

174

177

Violine 2

180

184

189

195

217

224

232

237

241

Violine 2

245

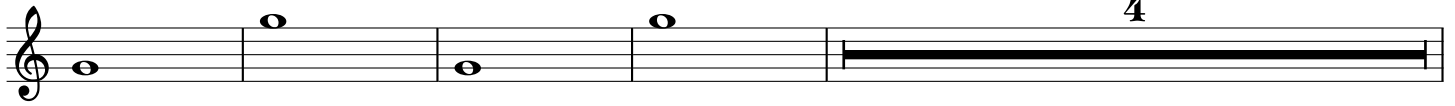

dolcis.

253

257

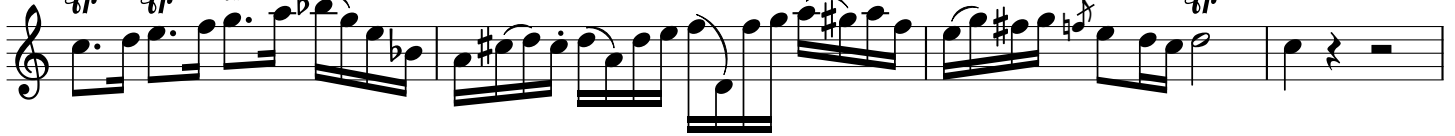

261

p sempre

270

274

ten.

18

297

ff

pp

304

ff

307

ff

Grave

f *pp*

5 *f* *pp*

9 4

16 2 *sf* *p*

22 5 *sf* *pp*

31 *tr* *tr* *tr* *tr* *f* *dolcis.*

34

Violine 2

37

espressivo

41

ff *pp*

45

49

dolcis.

52

56

60

morendo

Violine 2

Allegro

Violine 2

72

80

90

96

103

108

118

126

135

143

Violine 2

150

p *f* *p* *f*

158

f *pp*

169

f

179

f *f* *p*

186

f *pp*

197

f

207

f *f* *pp* *soave e sciolte*

214

219

f