

# Ripieno II

# Symphonia a grande Orchestra

con due Violini Principale, due di Ripieno, Oboe, Chitarra, Viola, Corni, Fagotto, Violoncello e Basso

Arr.: Bernhard Köpfer

Luigi Boccherini (1743 - 1805)

Grave

Allegro e con imperio

16

21

25

32

36

38

41

45

51

*ff*

*ff*

*tr*

*3*

*pp*

*f*

*pp*

*f*

*f*

*ff*

*pp*

*p*

*ff*

Ripieno II

54

*pp*

58

*ff*

63

*f*

68

*ff* *pp*

75

*ff*

78

Adagio a piacere

19 11 *f*

112

*f*

121

8 *p*

Ripieno II

135

142

149

155

159

163

168

171

173

Ripieno II

175

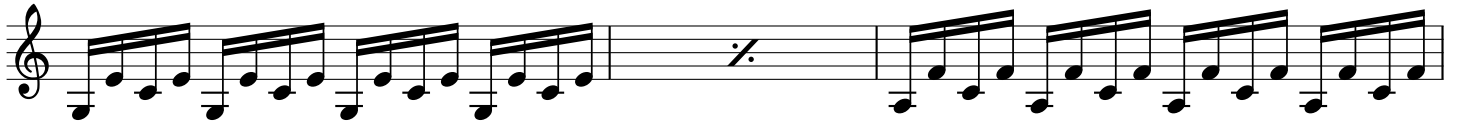

178

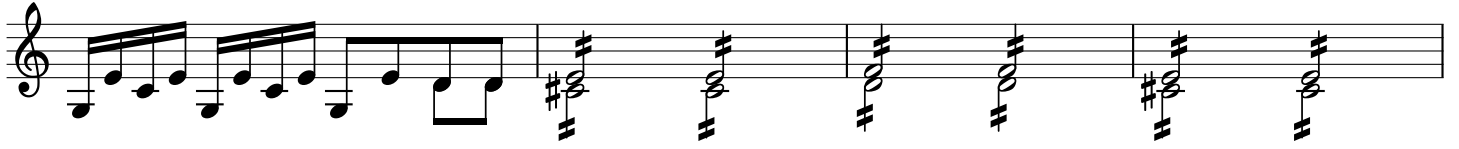

182

185

190

213

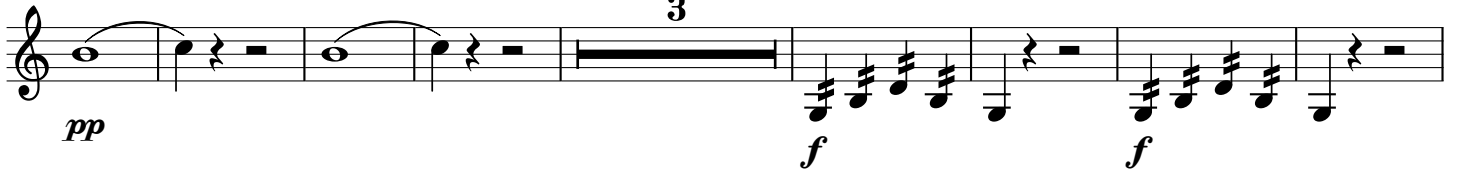

224

231

Ripieno II

245

*pp* sempre

251

258

*p* sempre

265

270

274

*f* *sf* *sf* *ten.* 18

297

*ff* *pp* 2

304

*ff* *ff*

308

Ripieno II

Grave

Ripieno II

34

38

42

46

50

55

59

Ripieno II

Allegro

*f* *tr*

8 *pp*

16 *dolcis.* *f* 5

28 *f* *f*

35 *f*

43 *pp* *f* *p*

52 *f* 3 3 *f*

59 *f* *pp* 3 3 2 *pp*

67 *tr* *ff*

Ripieno II

74

89

95

100

106

111

120

127

137

Ripieno II

146

*f* *f* *p*

155

*f* *f* *f* *f* *f* *f*

168

*pp*

175

*f* *f* *f* *p*

185

*f* *f* *f* *f* *f* *pp*

198

205

*f* *f* *f* *pp*

214

*ff* *sempre*

219

*f*