

VIOLIN 2

JOSEPH HAYDN

KONZERT in C

KONZERT in C

JOSEPH HAYDN
Hob. XVIII:10
(1760?)

Moderato

8

16

24

33

42

51

f

p

tr

3

60

68

77

86

96

107

117

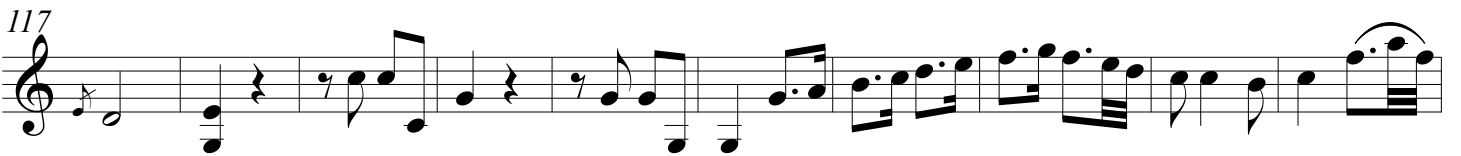

127

135

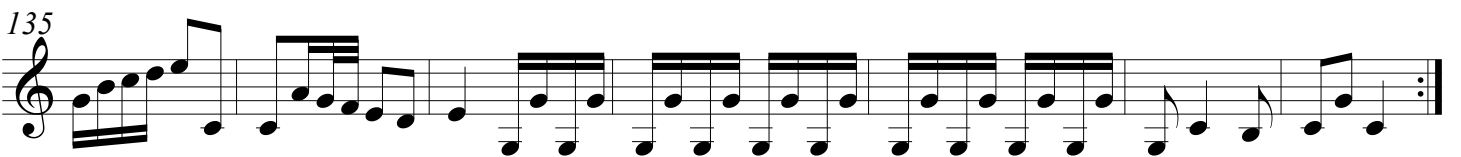

Adagio

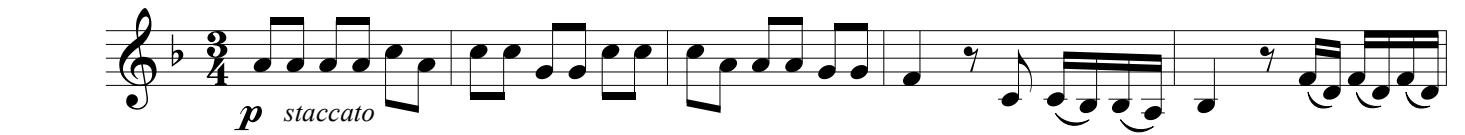

45 Allegro

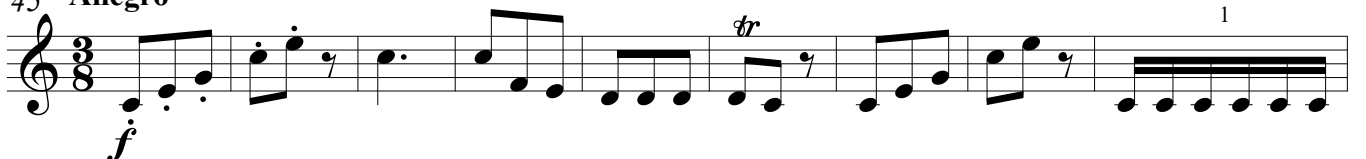

10 2 3 4

18 *tr* *p*

31

43

55 1 2 3

68 3

81 3

91 1 2 3 4 *f*

99 *tr*

