

Jamaica

Arr. for saxophone quartet

Playford
arr. Jane Thomas

15

S. Sax

A. Sax

T. Sax

Bar. Sax

22

S. Sax

A. Sax

T. Sax

Bar. Sax

30

S. Sax

A. Sax

T. Sax

Bar. Sax

38

45

Soprano Saxophone

Jamaica

Arr. for saxophone quartet

Playford
arr. Jane Thomas

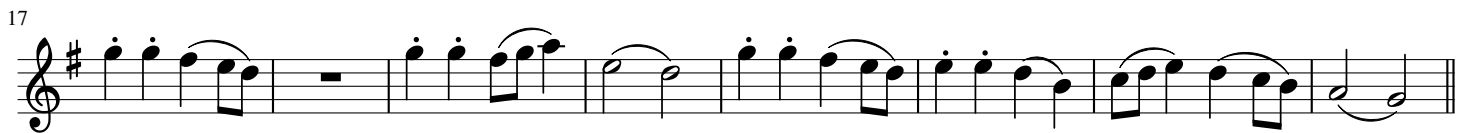

Alto Saxophone

Jamaica

Arr. for saxophone quartet

Playford
arr. Jane Thomas

9

17

25

34

42

Tenor Saxophone

Jamaica

Arr. for saxophone quartet

Playford
arr. Jane Thomas

Baritone Saxophone

Jamaica

Arr. for saxophone quartet

Playford
arr. Jane Thomas

