

"Valse Bleue"

Flute.

INTROD.
Valse moderato.

A. MARGIS.
arr. by Theo. Moses-Tobani.

Viol.

1003.

TRIO.

D. S. al ⊕

CODA.

"Valse Bleue"

1ST Clarinet in B \flat .

A. MARGIS.

arr. by Theo. Moses-Tobani.

1003. **INTROD.**
Valse moderato.

f *Solo.* *rit.* *mf*

WALTZ. *espressivo.* *p*

mf *f* *mf* *f*

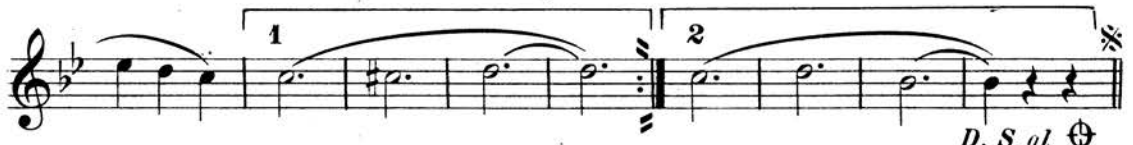

"Valse Bleue"

1ST Cornet in B \flat .

A. MARGIS.

arr. by Theo. Moses-Tobani.

INTROD.
Valse moderato.

1003. 

WALTZ. 

TRIO. *2nd time 2nd Cornet.*
p dolce.

Solo.

CODA.

"Valse Bleue"

2ND Cornet in B \flat .

A. MARGIS.

INTROD.

arr. by Theo. Moses-Tobani.

Valse moderato.

Horn.

1003.

f *p* *rit.*

pp leggiero. *pp leggiero.* *f* *mf* *f* *p* *f* *mf* *f* *p*

(only 2^d time.) *dolce.* *p* *allegrez.* *f* *f* *Solo.* *f* *p* *f* *p* *p* *D.S.al*

ff *ff*

"Valse Bleue"

Trombone.

INTROD.
Valse moderato.

A. MARGIS.
arr. by Theo. Moses-Tobani.

1003. Horn.
mf *p* *rit.*

WALTZ. Bassoon.
p *pp* *pp* *pp*

2d Bassoon. *p*

f *mf* *f*

f *mf*

f *p* *f*

mf *f*

mf *f*

TRIO. *p* *f* *sf*

Solo. Cello. *f* *p*

CODA. *ff* *fff*

D. S. al \oplus

"Valse Bleue"

Drums.

INTROD.
Valse moderato.

A. MARGIS.
arr. by Theo. Moses-Tobani.

1003. 
mf decresc. *p* rit.

WALTZ. 
pp Trigl. 3 Dr. *pp*

pp Trigl. 3 Dr. *p*

f 2 3 4 5 6 7 8 9 10 *p* *f*

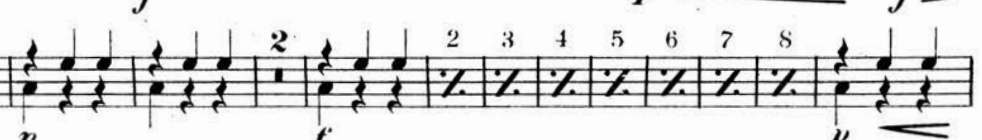
p 2 3 4 5 6 7 8 *f* *p*

f 2 3 4 5 6 7 8 *p* *f*

p 2 3 4 5 6 1 2 3 4 *pp* *fff*

5 6 7 8 9 10 *fff*

TRIO. 
10 Dr. *p* *f*

2 3 11 *f* *D.S. al*

CODA. 
ff *fff*

1ST Violin.

"Valse Bleue"

Small Orch. & Piano 75¢ Full Orch. & Piano \$1.15

C. Fischer's Edition.

Piano acc. 15¢

Re-arr. by M.L. Lake.

A. MARGIS.

arr. by Theo. Moses-Tobani.

1003. INTROD. *Fl.* *Valse moderato.* *Clar.* *f* *p rit.*

WALTZ. *p leggiero.*

For dancing only, play the small notes.

TRIO. *mf*

CODA. *ff* *fff*

"Valse Bleue"

2ND Violin.

A. MARGIS.

arr. by Theo. Moses-Tobani.

INTROD.
Valse moderato.

1003. 

WALTZ. 

TRIO. 

"Valse Bleue"

Viola.

INTROD.
Valse moderato.

A. MARGIS.
arr. by Theo. Moses-Tobani.

1003. 

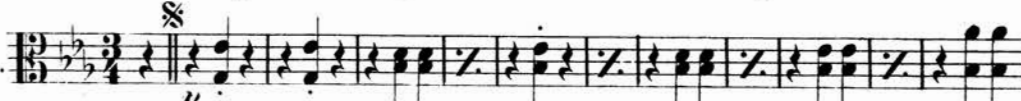
WALTZ. 

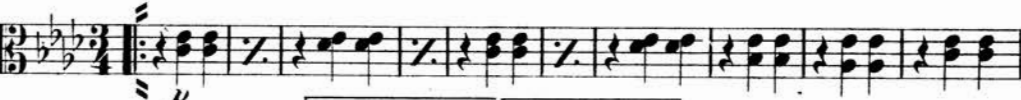

TRIO. 

CODA. 

D. S. al \oplus

"Valse Bleue"

Cello.

A. MARGIS.

arr. by Theo. Moses-Tobani.

INTRO.
Valse Moderato.

1003. *f* *rit.*

"Valse Bleue"

Bass.

INTROD.
Valse moderato.

A. MARGIS.
arr. by Theo. Moses-Tobani.

1003.

f *p* *rit.*

WALTZ.

p

f *mf* *f* *p*

f *mf*

f *p*

TRIO.

p

f

f

ff *ff*

D. S. al \oplus

"Valse Bleue"

Piano.

Small Orch. & Piano 75¢ Full Orch. & Piano \$1.15

Carl Fischer Edition.

Piano acc. 15¢

Re-arr. by M. L. Lake.

INTRO.

A. MARGIS.

Valse mod^{to}

arr. by Theo. Moses-Tobani.

1003.

WALTZ.

Piano.

TRIO.

D.S. al \oplus

